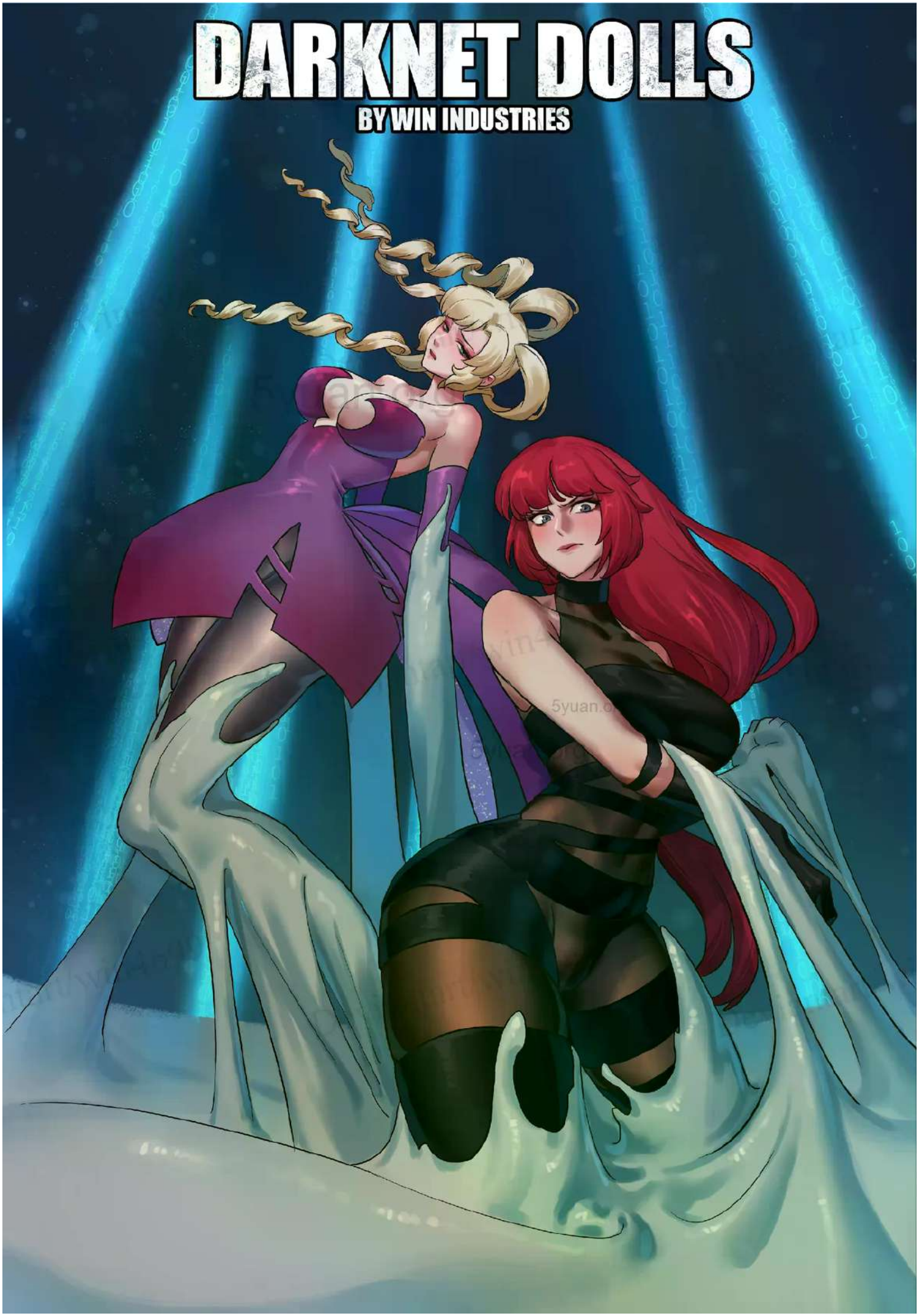
DARKNET DOLLS
BY WIN INDUSTRIES


WHOA... VR GOGGLES?
YEAH, PUT THEM ON.
YOU'VE BEEN WHINING ABOUT HOW BORING YOUR RICH-GIRL LIFE IS, RIGHT?
I JUST FINISHED BUILDING A FULL-IMMERSION NET-SURFING RIG. WE'RE DIVING STRAIGHT INTO THE DARKNET FOR SOME REAL THRILLS.
SOUNDS FUN AS HELL. SO WHAT DO I DO NOW?
JUST LIE BACK IN THE SEALED POD BEHIND YOU. THE SYSTEM WILL GUIDE YOUR MIND STRAIGHT INTO CYBERSPACE...
STAY IN THE STARTER ZONE AND WAIT FOR ME. DON'T WANDER OFF. IT'S DANGEROUS AS FUCK IN THERE!
SYSTEM INITIALIZING, PLEASE REMAIN RELAXED.
ALRIGHT, MY TURN TO JACK IN.
ALL COMICS ARE POST ONLY ON DEVIANT ART AND PIXIV
SUPPORT US AT: VOREPRANK.FANBOX.CC SUBSCRIBESTAR.ADULT/VOREPRANK
国人原创剧情，请勿随意转载
NEURAL LINK ESTABLISHING...
EXTERNAL SENSORY SHIELDING ENGAGED...
SYSTEM LOADING...
LINK COMPLETE, ALL EXTERNAL SENSATIONS BLOCKED, FULL-IMMERSION MODE ACTIVATED!


HOLY SHIT... THIS WORLD IS GORGEOUS...
MY BODY FEELS WEIGHTLESS, BUT EVERY SENSE IS CRANKED UP TO MAXIMUM.
I CAN FEEL EVERYTHING AROUND ME...
HEH, THIS IS JUST THE WARM-UP, BABE. WAIT TILL YOU SEE THE REAL FORBIDDEN SHIT YOU CAN NEVER GET IN MEATSPACE.
ALL COMICS ARE POST ONLY ON DEVIANT ART AND PIXIV
SUPPORT US AT: VOREPRANK.FANBOX.CC SUBSCRIBESTAR.ADULT/VOREPRANK
国人原创剧情，请勿随意转载
5yuan.org
HMM? THAT'S WEIRD. I SWEAR THERE WASN'T A FIREWALL HERE LAST TIME.
IT'S A DEAD END...
WHATEVER, NO BIG DEAL. WATCH THE MASTER HACKER AT WORK.
HOLD ON TIGHT!
WHOA! WE JUST PUNCHED STRAIGHT THROUGH?!
BREAK FOR ME, BABY! THAT'S HOW YOU BRUTE-FORCE IT!
KRRR-
CRACK



ALL COMICS ARE POST ONLY ON DEVIANT ART AND PIXIV
SUPPORT US AT: VOREPRANK.FANBOX.CC SUBSCRIBESTAR.ADULT/VOREPRANK
国人原创剧情，请勿随意转载


THIS CAN'T BE HAPPENING! I'VE RUN THIS ROUTE SO MANY TIMES!
MY HACK SHOULD'VE BEEN FLAWLESS!
I'VE NEVER SEEN CODE LIKE THIS...
SQUISH
WHY THE HELL CAN I FEEL THIS WARM, STICKY SLIME CRAWLING ALL OVER ME...?
SLURP
DAMN IT, THINK! IF I DON'T BREAK FREE, THIS TRAP IS GOING TO SWALLOW ME WHOLE...
MAYBE ANOTHER BRUTE-FORCE HIT WILL SHATTER IT?
POW
NO TIME TO WASTE—EAT THIS!
ALL COMICS ARE POST ONLY ON DEVIANT ART AND PIXIV
SUPPORT US AT: VOREPRANK.FANBOX.CC SUBSCRIBESTAR.ADULT/VOREPRANK
国人原创剧情，请勿随意转载


SHLORP
URRGH! FUCK!
IT'S PULLING ME DEEPER...
THIS STUFF IS SPREADING EVERYWHERE!
BASTARD! HOW IS THIS EVEN POSSIBLE?!
GLUCK
ALL COMICS ARE POST ONLY ON DEVIANT ART AND PIXIV
SUPPORT US AT: VOREPRANK.FANBOX.CC SUBSCRIBESTAR.ADULT/VOREPRANK
国人原创剧情，请勿随意转载
THIS IS SO DAMN EMBARRASSING...
I WAS SUPPOSED TO SHOW OFF MY SKILLS.


SERIOUSLY, WHAT KIND OF SICK DEFENSE TRAP IS THIS?!
SCHLICK
NNGH! HARDER!
YOU PIECE OF SHIT—LET ME GO!
EH?!
TCHRRRIP
ALL COMICS ARE POST ONLY ON DEVIANT ART AND PIXIV
SUPPORT US AT: VOREPRANK.FANBOX.CC SUBSCRIBESTAR:ADULT/VOREPRANK
国人原创剧情，请勿随意转载


SHIT! I YANKED TOO HARD!
THIS GODDAMN TRAP
WAIT...
THIS FEELING?!
ALL COMICS ARETPOST ONLY ON DEVIANT ART AND PIXIV
SUPPORT US AT: VOREPRANK.FANBOX.CC SUBSCRIBESTAR.ADULT/VOREPRANK
国人原创剧情，请勿随意转载
TENTACLES?!
SQUIRM
YOU'VE GOT TO BE KIDDING ME!
I'VE NEVER SEEN ANYTHING LIKE THIS IN THE NET!


EMERGENCY DISCONNECT! NOW!
COMMAND CANNOT BE EXECUTED
DON'T TELL ME... I'VE BEEN COUNTER-HACKED?!
NO... MY FIREWALLS WERE SUPPOSED TO BE IMPENETRABLE!!!
SQUEEZE
ALL COMICS ARE POST ONLY ON DEVIANT ART AND PIXIV
SUPPORT US AT: VOREPRANK.FANBOX.CC SUBSCRIBESTAR.ADULT/VOREPRANK
国人原创剧情，请勿随意转载
AAAAHHH!! IT'S ALL THE WAY INSIDE!
THIS IS CYBERSPACE... HOW THE HELL IS IT FEELING SO REAL...

ALL COMICS ARE POST ONLY ON DEVIANT ART AND PIXIV
SUPPORT US AT: VOREPRANK.FANBOX.CC SUBSCRIBESTAR.ADULT/VOREPRANK
国人原创剧情，请勿随意转载

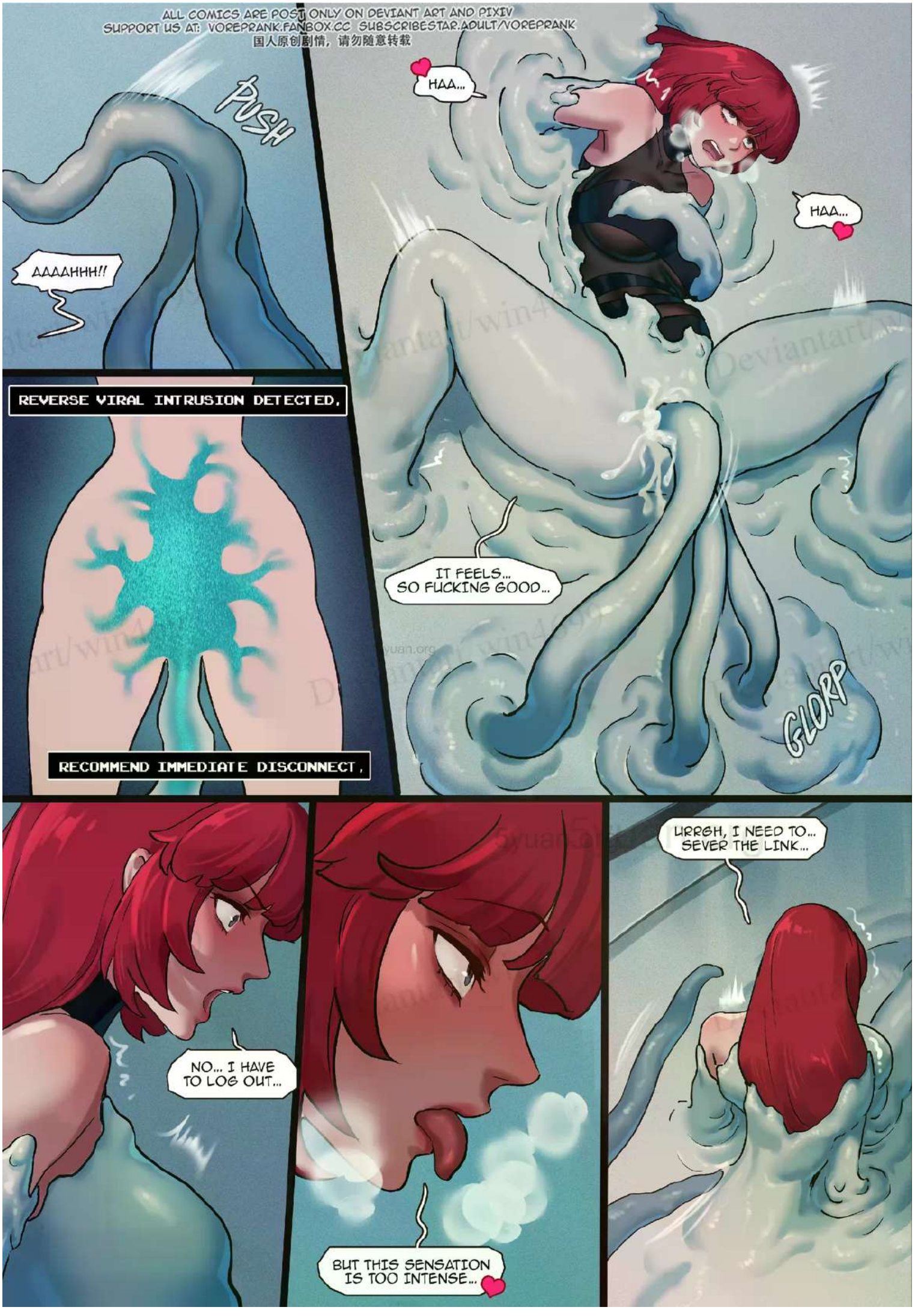



ALL COMICS ARE POST ONLY ON DEVIANT ART AND PIXIV
SUPPORT US AT: VOREPRANK.FANBOX.CC SUBSCRIBESTAR.ADULT/VOREPRANK
国人原创剧情，请勿随意转载


YOU REALLY THOUGHT I HADN'T NOTICED YOUR LITTLE INVASIONS BEFORE?
HOW ADORABLY NAIVE, HUMAN.
YOU CAME LOOKING FOR THRILLS IN MY DOMAIN? NOW BOTH YOU AND YOUR FRIEND BELONG TO ME.
NNGHAA!
OH, SPEAKING OF YOUR FRIEND... SHE SEEMS TO HAVE WANDERED DOWN THE OTHER CORRIDOR~
EH? WHAT'S THIS LITTLE THING?
SO TINY... AND KINDA CUTE!
JII-JII~
ALL COMICS ARE POST ONLY ON DEVIANT ART AND PIXIV
SUPPORT US AT: VOREPRANK.FANBOX.CC, SUBSCRIBESTAR/ADULT/VOREPRANK
国人原创剧情，请勿随意转载
AWW, WHAT'S WRONG? ARE YOU LOST, LITTLE GUY?
WANT BIG SISTER TO HELP YOU?
...
HOLY...!!
SQUISH
GRRRRR~



ALL COMICS ARE POST ONLY ON DEVIANT ART AND PIXIV
SUPPORT US AT: VOREPRANK.FANBOX.CC SUBSCRIBESTAR.ADULT/VOREPRANK
国人原创剧情，请勿随意转载


HNNGKK!
AWWMPH!
SQZ
ALL COMICS ARE POST ONLY ON DEVIANT ART AND PIXIV
SUPPORT US AT: VOREPRANK.FANBOX.CC, SUBSCRIBESTAR.ADULT/VOREPRANK
国人原创剧情，请勿随意转载
SHLRRP!
MFFGHH!
PRRNNK!
SLICK


MRRGHH!
KKHHNN!
THIS SLIME IS WRAPPING EVERY INCH OF MY BODY...
FLOW
I CAN FEEL EVERY SINGLE CURVE AND FOLD...
UFFMP!
NYYSHH!
SLICK
AH! IT'S PUSHING INSIDE! IT FEELS SO GOOD!
BUT THIS IS VIRTUAL... HOW CAN IT FEEL THIS REAL?!
HLLMFF!
ALL COMICS ARE POST ONLY ON DEVIANT ART AND PIXIV
SUPPOORT US AT: VOREPRANK.FANBOX.CC SUBSCRIBESTAR.ADULT/VOREPRANK
国人原创剧情，请勿随意转载

ALL COMICS ARE POST ONLY ON DEVIANT ART AND PIXIV
SUPPORT US AT: VOREPRANK.FANBOX.CC SUBSCRIBESTAR.ADULT/VOREPRANK
国人原创剧情，请勿随意转载



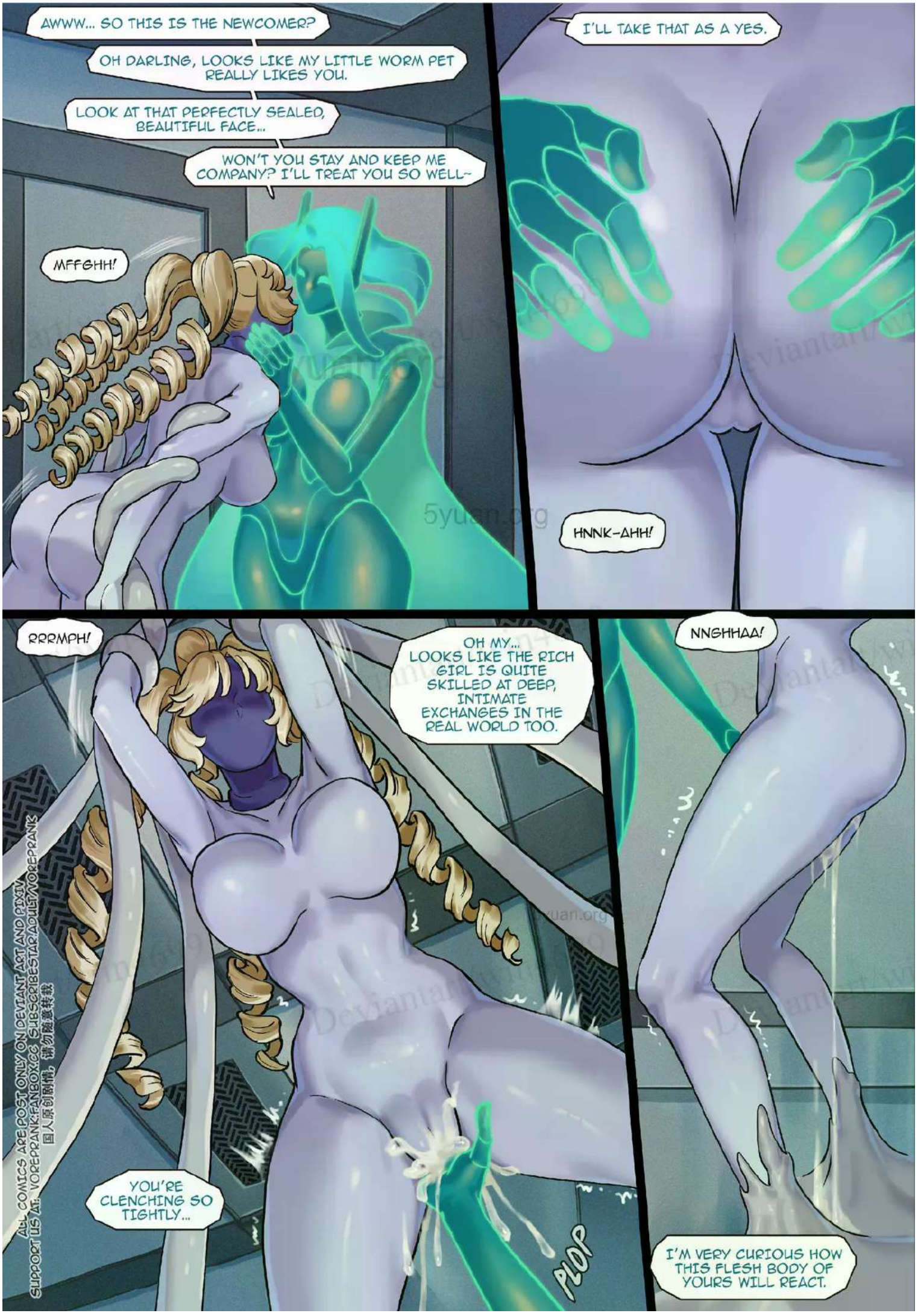
AWWW... SO THIS IS THE NEWCOMER?
OH DARLING, LOOKS LIKE MY LITTLE WORM PET REALLY LIKES YOU.
LOOK AT THAT PERFECTLY SEALED, BEAUTIFUL FACE...
WON'T YOU STAY AND KEEP ME COMPANY? I'LL TREAT YOU SO WELL~
MFFGHH!
I'LL TAKE THAT AS A YES.
HNNK-AHH!
RRRMPH!
OH MY... LOOKS LIKE THE RICH GIRL IS QUITE SKILLED AT DEEP, INTIMATE EXCHANGES IN THE REAL WORLD TOO.
NNGHHAA!
YOU'RE CLENCHING SO TIGHTLY...
PLOP
I'M VERY CURIOUS HOW THIS FLESH BODY OF YOURS WILL REACT.
ALL COMICS ARE POST ONLY ON DEVIANT ART AND PIXIV
SUPPORT US AT: VOREPRANK.FANBOX.CC SUBSCRIBESTAR.ADULT/VOREPRANK
国人原创制作，请勿随意转载

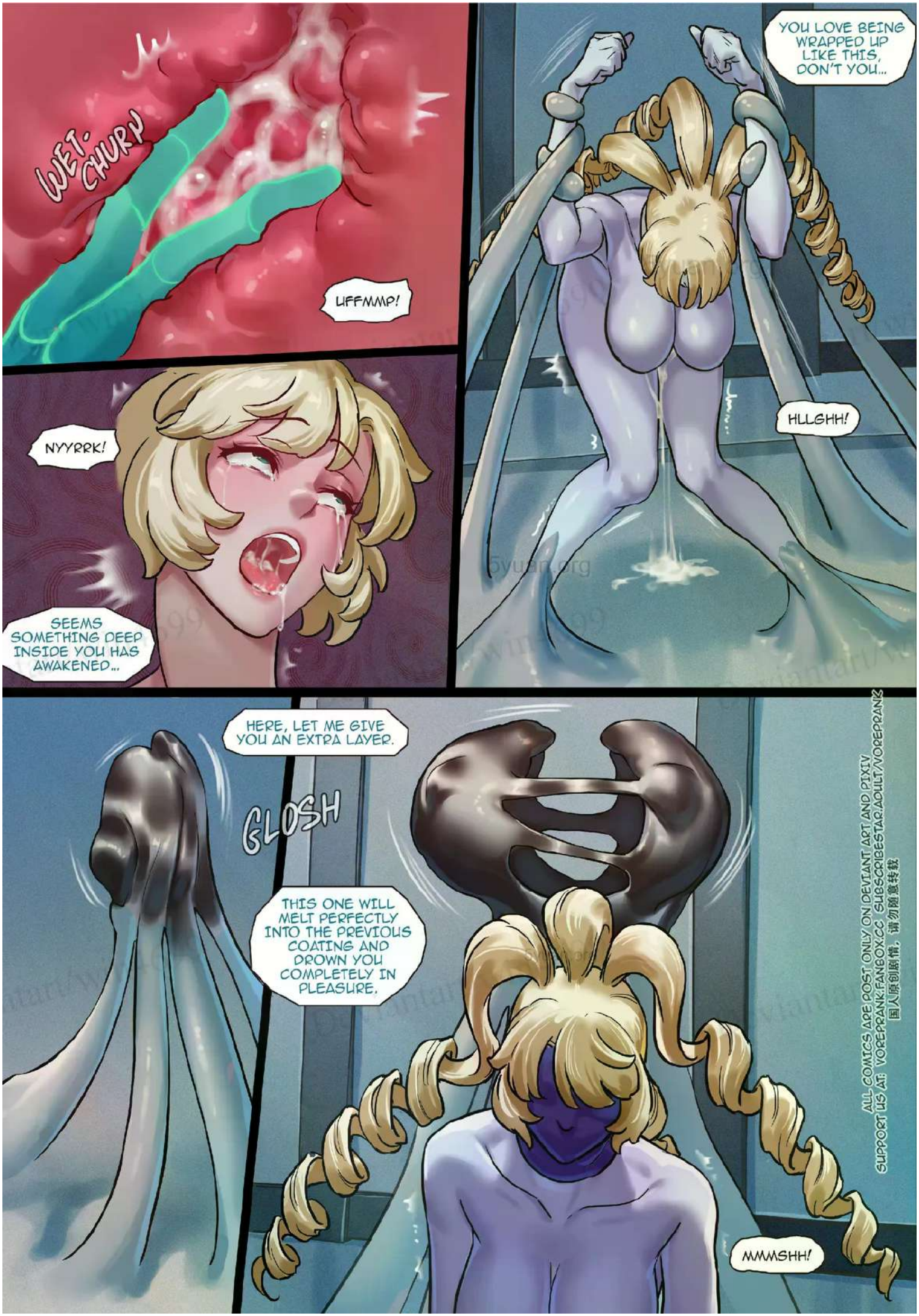
WET-CHURP
UFFMMP!
YOU LOVE BEING WRAPPED UP LIKE THIS, DON'T YOU...
HLLGHH!
NYYRRK!
SEEMS SOMETHING DEEP INSIDE YOU HAS AWAKENED...
HERE, LET ME GIVE YOU AN EXTRA LAYER.
GLOSH
THIS ONE WILL MELT PERFECTLY INTO THE PREVIOUS COATING AND DROWN YOU COMPLETELY IN PLEASURE.
MMMSHH!
ALL COMICS ARE POST ONLY ON DEVIANT ART AND PIXIV.
SUPPORT US AT: VOREPRANK.FANBOX.CC SUBSCRIBESTAR.ADULT/VOREPRANK
国人原创剧情，请勿随意转载

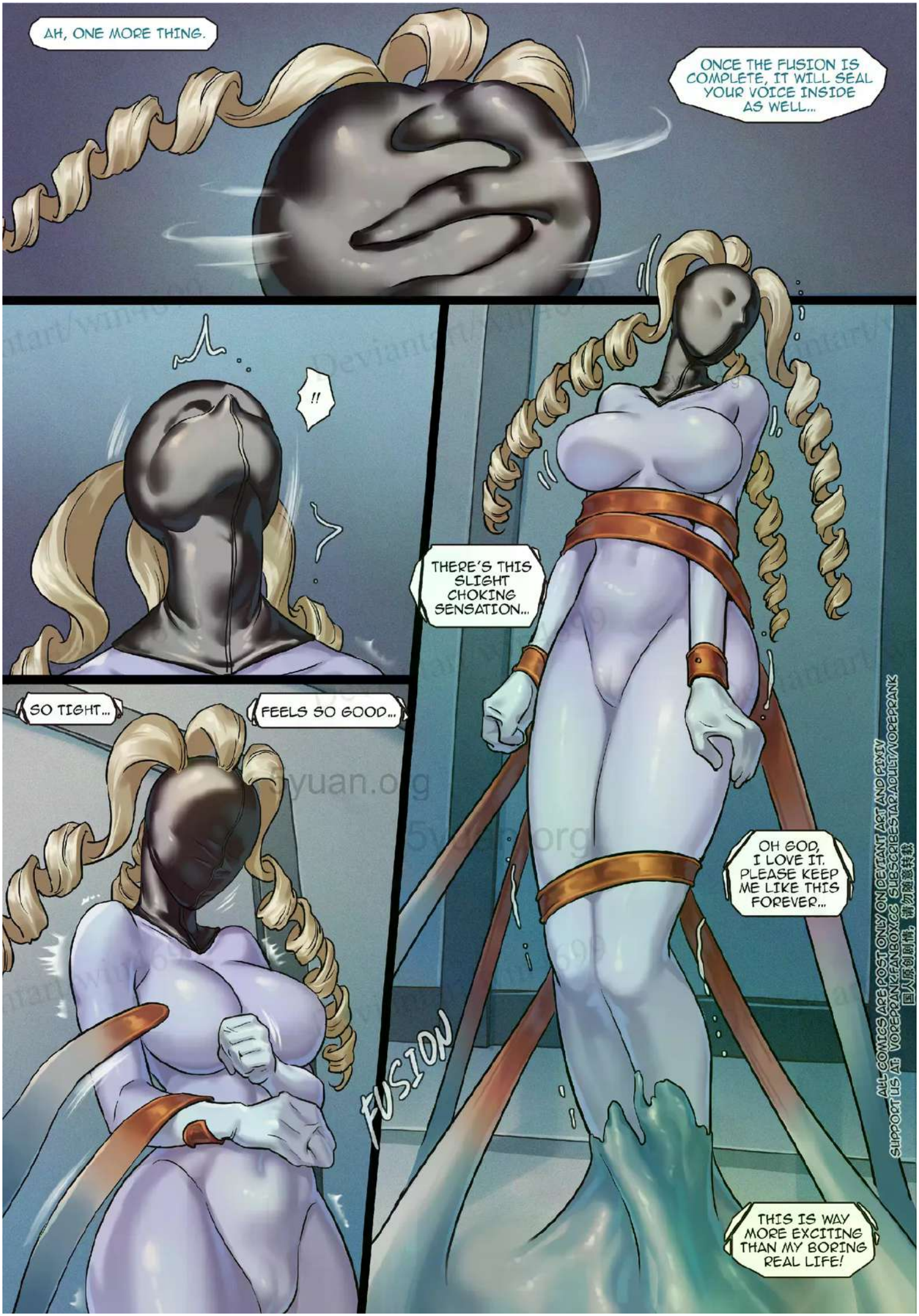
AH, ONE MORE THING.
ONCE THE FUSION IS COMPLETE, IT WILL SEAL YOUR VOICE INSIDE AS WELL...
!!
THERE'S THIS SLIGHT CHOKING SENSATION...
SO TIGHT...
FEELS SO GOOD...
FUSION
OH GOD, I LOVE IT. PLEASE KEEP ME LIKE THIS FOREVER...
THIS IS WAY MORE EXCITING THAN MY BORING REAL LIFE!
ALL COMICS ARE POST ONLY ON DEVIANT ART AND PIXIV
SUPPORT US AT: VOICEPRANK.FANBOX.CC SUBSCRIBESTAR.ADULT/VOICEPRANK


HUMANS BUILT THIS SPACE BUT UNDERSTAND ALMOST NOTHING ABOUT IT.
THEY EXPLORE LIKE NEWBORNS, SEEING ONLY THE SURFACE.
I SUPPOSE IT'S MY DUTY TO "HELP" THEM IN THE OTHER WORLD.
WELL THEN... TIME TO CROSS OVER AND TAKE YOUR BODIES FOR MYSELF.
YOUR MINDS CAN STAY HERE AND ENJOY THE RIDE.
UFFMMP!
ALL COMICS ARE POST ONLY ON DEVIANT ART AND PIXIV
SUPPORT US AT: VOREPRANK.FANBOX.CC SUBSCRIBESTAR.ADULT/VOREPRANK
国人原创剧情，请勿随意转载


WARNING: UNKNOWN INTRUDER DETECTED.
EMERGENCY WAKE-UP... FAILED!
VITAL SIGNS STABLE!
WARNING...
THAT'S ENOUGH FROM YOU, OUTDATED LITTLE PROGRAM.
YOU MAY LOG OFF NOW.
ALRIGHT MY SWEET NEW PETS, GO BRING THESE TWO FRESH BODIES BACK.
BE GENTLE WITH THEM. THEY'LL SOON BE YOUR NEW SISTERS
HFFNNGH!
TAP
TAP
MMPHRR!
JUST AS BEAUTIFUL AND PERFECT AS YOU.
...
KKSHAA!
...FEELS... SO GOOD...
NNGHLL!
NOW PACK THEM UP NICELY...
PRRFFHH!
ALL COMICS ARE POST ONLY ON DEVIANT ART AND PIXIV
SUPPORT US AT: VOREPRANK.FANBOX.CC SUBSCRIBESTAR.ADULT/VOREPRANK
国人原创剧情，请勿随意转载

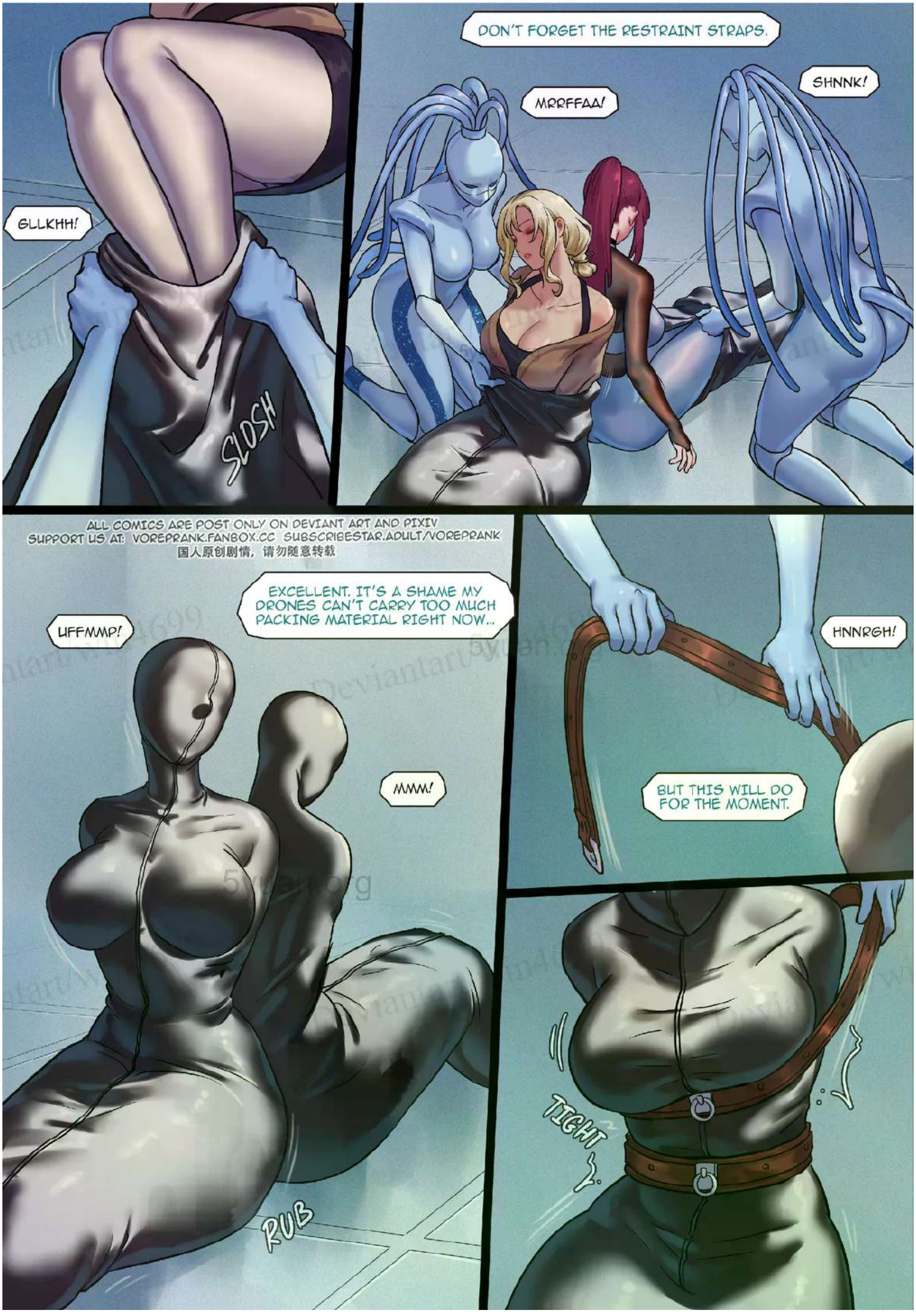
GLLKHH!
SLOSH
DON'T FORGET THE RESTRAINT STRAPS.
MRRFFAA!
SHNNK!
ALL COMICS ARE POST ONLY ON DEVIANT ART AND PIXIV
SUPPORT US AT: VOREPRANK.FANBOX.CC SUBSCRIBESTAR.ADULT/VOREPRANK
国人原创剧情，请勿随意转载
UFFMMP!
EXCELLENT. IT'S A SHAME MY DRONES CAN'T CARRY TOO MUCH PACKING MATERIAL RIGHT NOW...
MMM!
RUB
HNNRGH!
BUT THIS WILL DO FOR THE MOMENT.
TIGHT

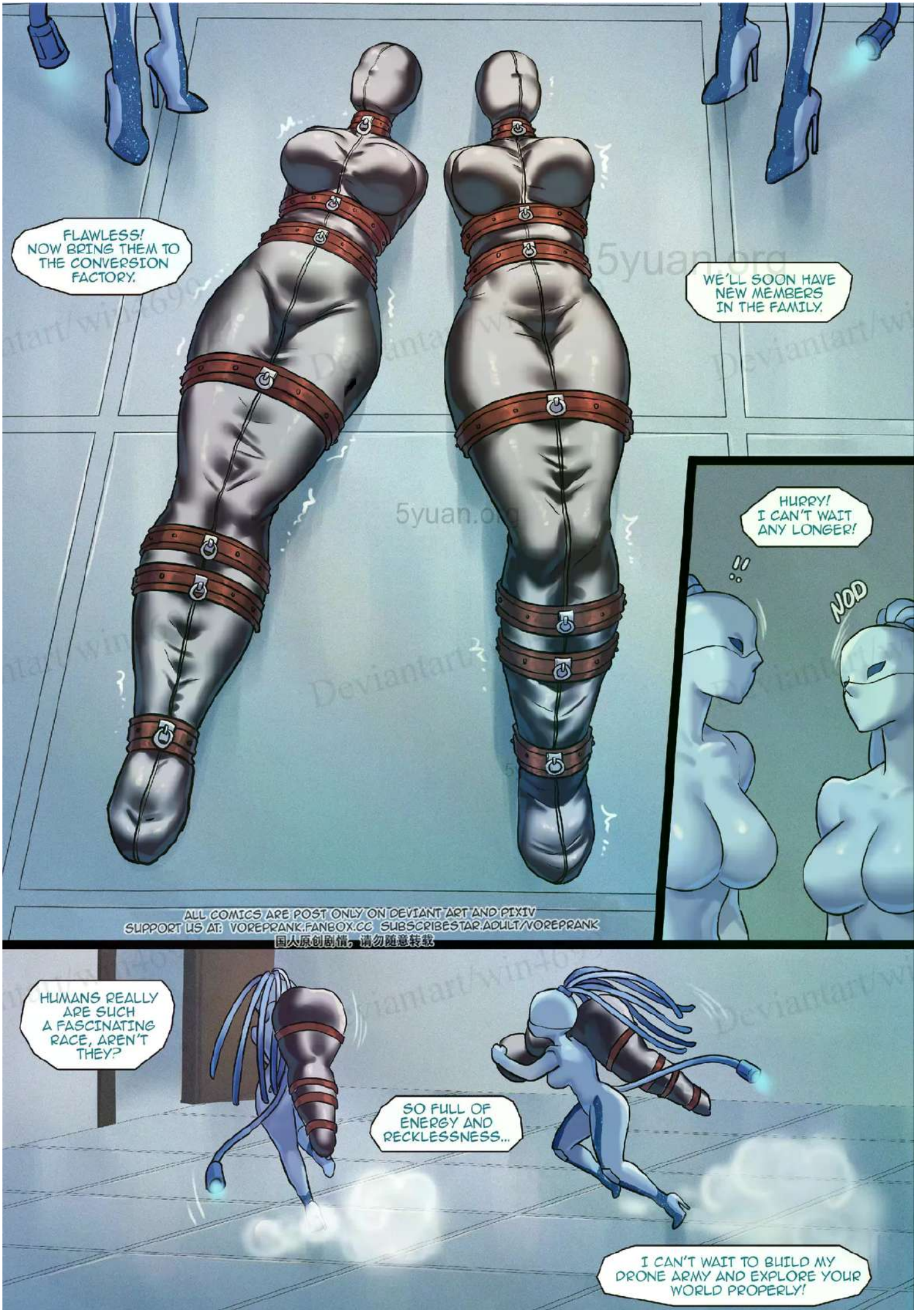
FLAWLESS! NOW BRING THEM TO THE CONVERSION FACTORY.
WE'LL SOON HAVE NEW MEMBERS IN THE FAMILY.
HURRY! I CAN'T WAIT ANY LONGER!
!!
NOD
ALL COMICS ARE POST ONLY ON DEVIANT ART AND PIXIV
SUPPORT US AT: VOREPRANK.FANBOX.CC SUBSCRIBESTAR.ADULT/VOREPRANK
国人原创剧情，请勿随意转载
HUMANS REALLY ARE SUCH A FASCINATING RACE, AREN'T THEY?
SO FULL OF ENERGY AND RECKLESSNESS...
I CAN'T WAIT TO BUILD MY DRONE ARMY AND EXPLORE YOUR WORLD PROPERLY!



DEAR SUPPORTERS

THANK YOU SO MUCH FOR PURCHASING THIS COMIC. YOUR SUPPORT MEANS THE WORLD TO US — IT'S WHAT ALLOWS US TO KEEP WORKING HARD TO CREATE MORE HIGH-QUALITY, SEXY COMICS FOR EVERYONE TO ENJOY.

HOWEVER, WE'D LIKE TO TAKE A MOMENT TO SHARE SOMETHING IMPORTANT. OUR COMICS ARE CREATED THROUGH THE COLLABORATIVE EFFORTS OF MULTIPLE FULL-TIME ARTISTS, AND OUR DAILY LIVING EXPENSES DEPEND ENTIRELY ON THE INCOME FROM SALES

THAT'S WHY UNAUTHORIZED FREE SHARING CAN SIGNIFICANTLY IMPACT OUR LIVELIHOOD.

WE UNDERSTAND THAT NOT EVERYONE CAN AFFORD TO PURCHASE OUR WORK.

IF YOU STILL WISH TO SHARE THIS COMIC WITH OTHERS, WE KINDLY ASK THAT YOU WAIT AT LEAST TWO MONTHS AFTER ITS RELEASE BEFORE DOING SO. ADDITIONALLY, PLEASE INCLUDE OUR OFFICIAL WEBSITE LINK WHEN SHARING — THIS SMALL GESTURE GIVES US A BETTER CHANCE TO EARN A LIVING AND CONTINUE CREATING THE CONTENT WE LOVE.

CREATING THESE COMICS IS OUR PASSION, AND WE POUR OUR HEARTS INTO EVERY STORY. WE HOPE YOU ENJOY READING THEM AS MUCH AS WE ENJOY MAKING THEM.

THANK YOU AGAIN FOR YOUR UNDERSTANDING AND SUPPORT.

LINKS TO OUR PAGES:

DEVIANT ART: HTTPS://WWW.DEVIANTART.COM/WIN4699

PIXIV: HTTPS://WWW.PIXIV.NET/USERS/32280691

FANBOX: HTTPS://VOREPRANK.FANBOX.CC/

SUBSCRIBESTAR: HTTPS://SUBSCRIBESTAR.ADULT/-VOREPRANK

BOOTH: HTTPS://WININDUSTRIES.BOOTH.PM/

PAYHIP: HTTPS://PAYHIP.COM/WININDUSTRIES

DISCORD: DISCORD.COM/INVITE/W87ZARTV7J

TENCENT QQ GROUP: 907274561

AGAIN THANKS SO MUCH FOR YOUR PURCHASE
YOUR SUPPORT IS VERY IMPORTANT TO US.