(C) AMAZONIAS-NET
FULL COMIC
CRAZY EX-GIRLFRIEND 8
J Stilton

amazonias.net

where the strong girls live

(C) AMAZONIAS.NET
LITTLE JAMES HERE, AND OTHER AMAZONIAS ARTISTS... THEY PUT IN A LOT OF EFFORT CREATING THESE COMICS ABOUT US AMAZONS. THEY'RE JAMES' ONLY SOURCE OF INCOME.
MOREOVER, IF YOU CAN'T AFFORD TO BUY COMICS, THERE'S ENOUGH FREE COMICS ON AMAZONIAS.NET
SO IF YOU UPLOAD A COMIC ANYWHERE OR IF YOU DOWNLOAD AN ILLEGAL COPY, IT HURTS HIS BUSINESS, IT HURTS HIM, AND IT HURTS US, AMAZONS.
THANKS FOR HELPING TO KEEP JAMES IN BUSINESS SO HE CAN PRODUCE MORE COMICS FOR YOU!
DON'T DO IT, OKAY, LITTLE ONE? IT'S NOT THE WAY TO WORSHIP US!

(C) AMAZONIAS.NET

ALL DEPICTIONS OF NUDITY, SEXUAL ACTIVITY, PHYSICAL INTERACTION, OR COMBAT IN THIS COMIC ARE ENTIRELY FICTIONAL AND ARE PORTRAYED AS FULLY CONSENSUAL BY ALL CHARACTERS INVOLVED. ANY POWER DYNAMICS, DOMINATION, OR PHYSICAL INTENSITY SHOWN ARE EXPLICITLY CONSENSUAL AND INTENDED AS PART OF A FICTIONAL NARRATIVE.

ALL CHARACTERS DEPICTED IN SEXUAL OR NUDE CONTEXTS ARE AT LEAST EIGHTEEN (18) YEARS OF AGE AT THE TIME OF DEPICTION. NO CHARACTERS REPRESENT MINORS.
DUE TO THE STYLIZED NATURE OF THE GENRE, SOME ADULT CHARACTERS MAY APPEAR YOUTHFUL OR SMALLER IN STATURE; THIS IS A FICTIONAL ARTISTIC CHOICE AND DOES NOT IMPLY AGE.

THIS WORK DOES NOT DEPICT NON-CONSENSUAL ACTS, SEXUAL VIOLENCE, OR THE EXPLOITATION OF MINORS.

JESS:
NOW WEEKS AND MONTHS GO BY - WEEKS AND MONTHS IN WHICH I WORK OUT LIKE A CRAZYWOMAN. TINA OFTEN ACCOMPANIES ME IN THE GYM. ART STILL BELIEVES SHE'S TEACHING ME SPANISH... DUH!
I'M STARTING TO LOOK LIKE SOMETHING, AREN'T I?
OH BIG GIRL, YOU'VE LOOKED LIKE SOMETHING SINCE A LOOONG TIME!

WE OFTEN GO TO THE GYM QUITE LATE, WHEN THERE'S FEW PEOPLE AROUND.
IT GIVES US MORE FREEDOM TO HORSE AROUND A BIT. USUALLY IT STARTS WITH TINA MAKING SOME COMMENT THAT MAKES ME REALLY HOT...
MY GOD, YOUR BACK... IT'S LIKE THE... HIMALAYAS OR SOMETHING...

THEN AT SOME POINT - USUALLY NOT VERY FAR INTO THE SESSION - SHE'LL START WORSHIPPING ME...
GOD...
DIVINE...
(C) AMAZONIAS.NET
Sensual Wear
Sensual Wear

AND YOUR ARMS... GOD, YOUR ARMS...
THANKS BABY. YOU'RE SO SWEET...
(C) AMAZONIAS.NET

LET ME JUST FINISH THIS SET AND THEN... WE CAN PLAY A BIT, OKAY?
O-OKAY...
(C) AMAZONIAS.NET

THERE WE GO...
BEFORE THE NEXT SET, WANT A RIDE?
OH YES...
(C) AMAZONIAS-NET

(C) AMAZONIAS-NET
LET ME...
... GET UP THERE

AND SO I'LL KEEP DOING MY REPS, BUT THIS TIME, SHE CAN SEE THE MUSCLES IN MY BACK AND SHOULDERS BULGE FROM A DIFFERENT PERSPECTIVE...
FUCK... IT'S SO...
... SO BEAUTIFUL...
(C) AMAZONIAS.NET
5KG
STILL

BEING WORSHIPPED LIKE THIS... IT'S JUST... WELL, I DON'T HAVE WORDS...
(C) AMAZONIAS.NET
SHOOT!
AAAHH...

SHE STARTS TO PUSH HER GROIN ONTO MY BODY, AND THRUSTS...
THERE'S NO ONE IN OUR CLOSE VICINITY, BUT STILL, PEOPLE WHO LOOK OUR WAY CAN SEE US...
AND I LOVE IT.
(C) AMAZONIAS-NET
AAAAAHHHH...

NOT MUCH LATER, SHE COMES... RIGHT IN THE GYM. ON MY BACK. WHILE I'M STILL REPPING...
INCREDIBLE...
(C) AMAZONIAS.NET
5KG

TINA:
I'M STILL WITH ART, YES, OF COURSE. IT'S ALL PART OF THE PLAN. IT'S GETTING MORE AND MORE DIFFICULT TO PRETEND THOUGH... BECAUSE EVERY DAY, I JUST GET MORE OBSESSED WITH MY BIG GIRL. MY EVER GROWING GODDESS...
TONIGHT ART SLEEPS AT MY PLACE. I TRIED TO DISSUADE HIM BUT IT DIDN'T WORK. I NEED TO REMAIN SUBTLE YOU KNOW...
STILL I WONDER IF HE'S SUSPECTING ANYTHING BY NOW...
(C) AMAZONIAS.NET
WHAT ARE YOU DOING?
JUST SOME EMAILS...

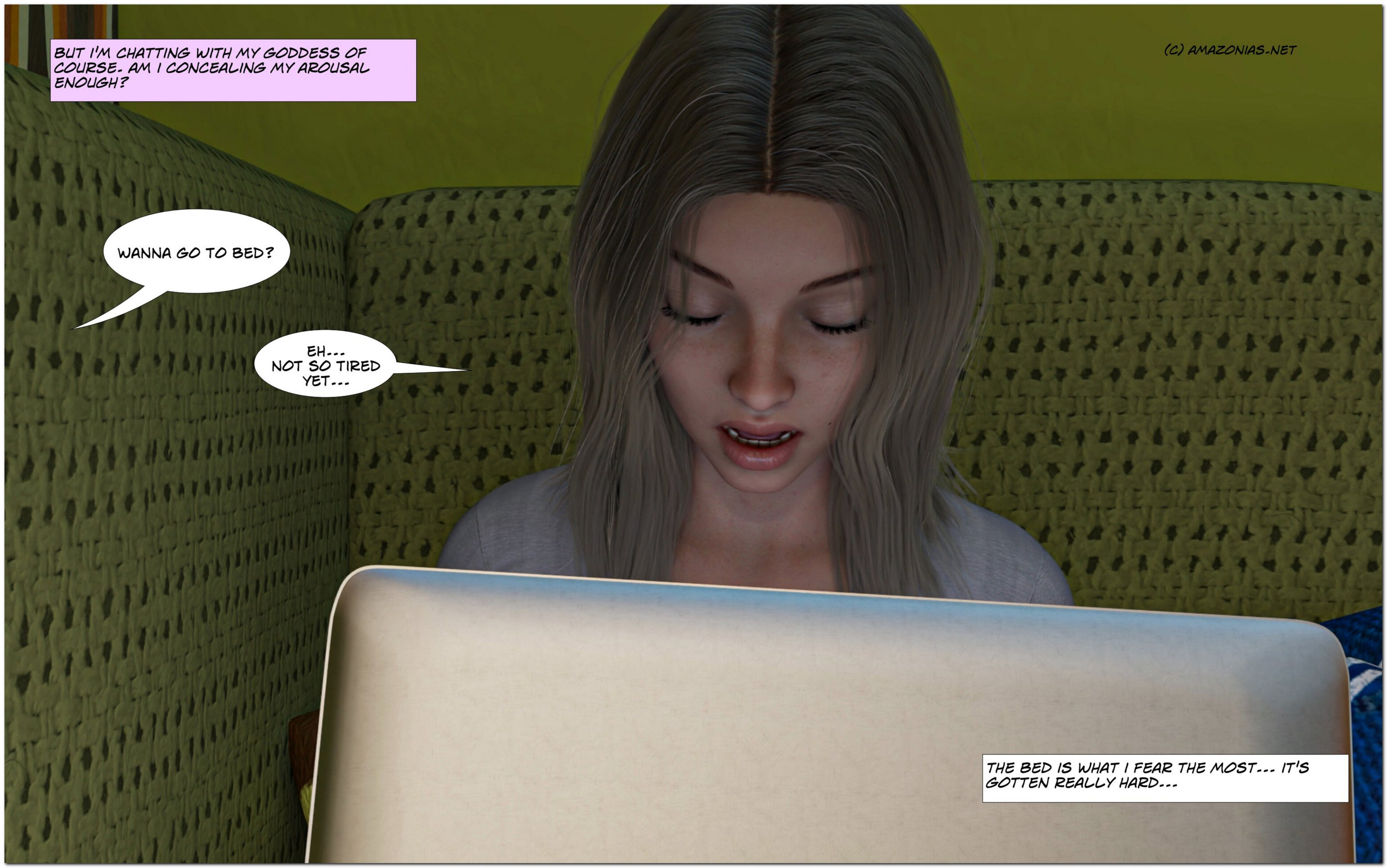
BUT I'M CHATTING WITH MY GODDESS OF COURSE. AM I CONCEALING MY AROUSAL ENOUGH?
(C) AMAZONIAS.NET
WANNA GO TO BED?
EH... NOT SO TIRED YET...
THE BED IS WHAT I FEAR THE MOST... IT'S GOTTEN REALLY HARD...

WE HARDLY EVER GO TO BED AT THE SAME TIME, LATELY...
(C) AMAZONIAS-NET

SO NOW AND THEN I FORCE MYSELF. AND THEN, WHEN I THINK OF MY GODDESS AS HE PENETRATES ME, IT TURNS OUT IT'S NOT TOO BAD...
(C) AMAZONIAS.NET

I JUST HAVE TO BE CAREFUL NOT TO SAY HER NAME...
(C) AMAZONIAS.NET
JE... YESSSSS...

JESS:
ANOTHER SPANISH LESSON, THREE DAYS LATER...
(C) AMAZONIAS-NET
SEVEN...
AAAHHH JES... I JUST CAN'T... YOU ARE JUST...
YOU'VE
ONE TO
GRO
BIGG

YOU TINY SLUT...
VERY TINY...
(C) AMAZONIAS-NET

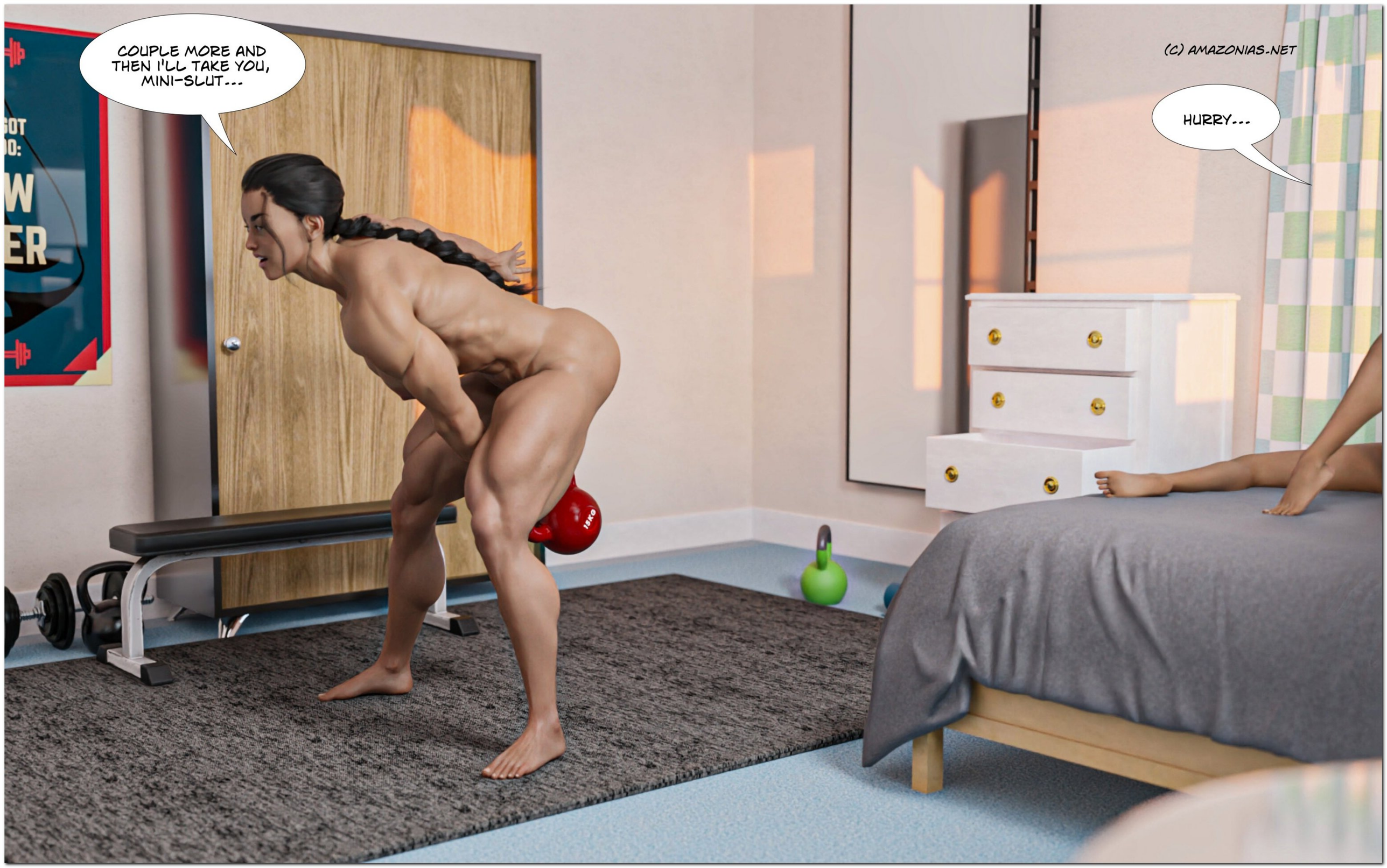
COUPLE MORE AND THEN I'LL TAKE YOU, MINI-SLUT...
(C) AMAZONIAS.NET
HURRY...

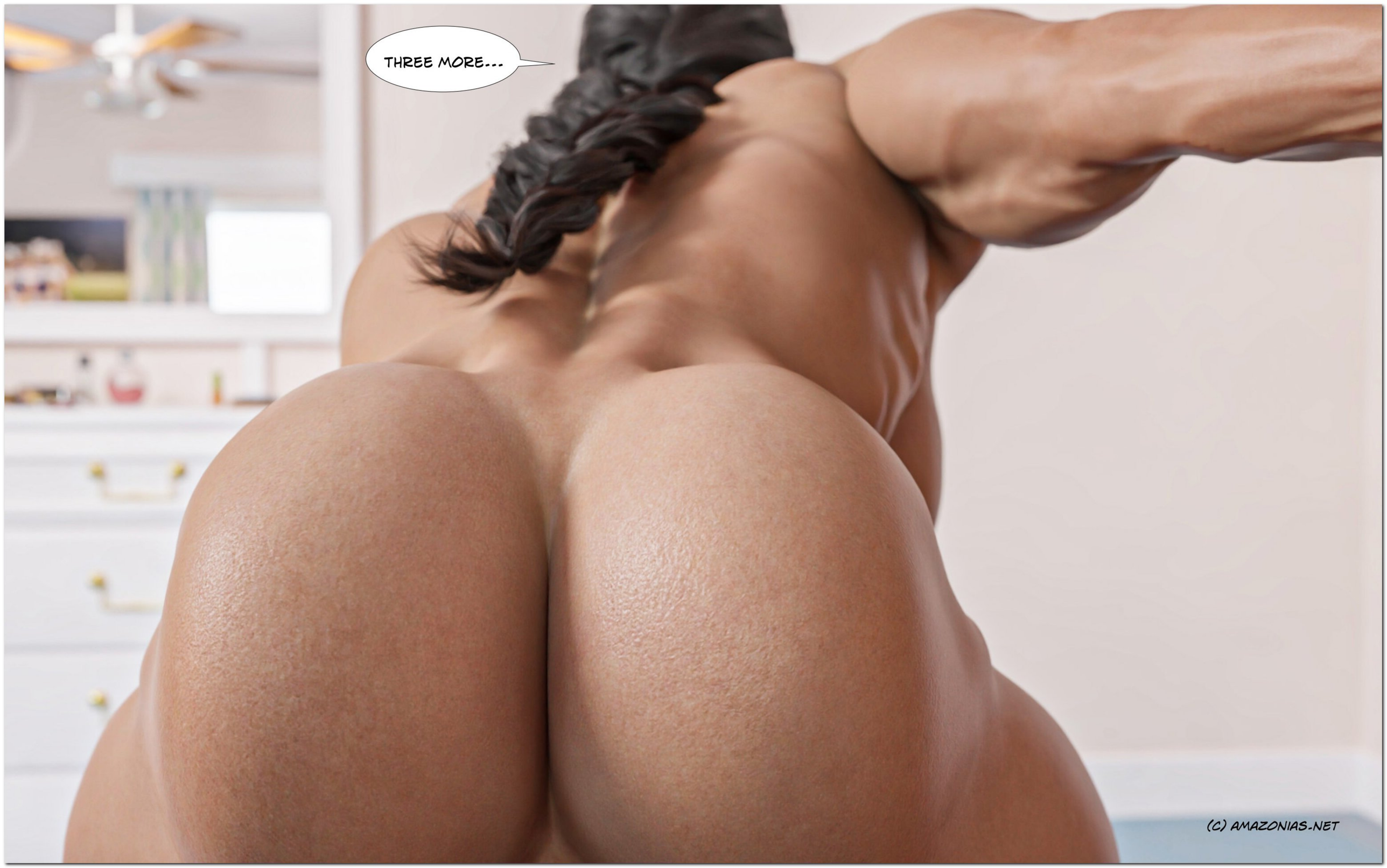
THREE MORE...
(C) AMAZONIAS.NET

ALL RIGHT, ALL PUMPED NOW!
(C) AMAZONIAS.NET

COME OVER, QUICK!
(C) AMAZONIAS.NET

I'M FEELING BIGGER BY THE WEEK. YOU WOULD BE AMAZED AT WHAT THE GROWTH PILLS ARE HELPING ME ACHIEVE... TINA FEELS SMALLER THAN EVER TO ME, AND I LOVE IT.
COMMANDING ME NOW, ARE WE, LITTLE SLUT?
(C) AMAZONIAS-NET

YOU'RE REALLY ASKING FOR IT, AREN'T YOU, YOU DIRTY GIRL...
OH YES MA'AM, I AM...
(C) AMAZONIAS-NET

YOU'RE GOING TO REGRET THIS, YOU LITTLE WHORE...
(C) AMAZONIAS.NET

(C) AMAZONIAS-NET
YOU'VE GOT ONE TODO:
GROW BIGGER
EVER FELT A LEG LIKE THIS ON YOUR NECK, HMM?
AAACK!

EVERY TIME WE PLAY, WE GET A LITTLE ROUGHER... IT JUST HAPPENS... SHE DOESN'T SEEM TO MIND. IN FACT SHE ENCOURAGES IT...
I CAN'T... DO... ANYTHING... AGAINST YOU...
THAT'S RIGHT. AND YOU LOVE IT...
(C) AMAZONIAS.NET

(C) AMAZONIAS-NET
PUNISH ME... PLEASE, GODDESS...
OH I WILL...

LET'S GET YOU UP...
(C) AMAZONIAS-NET

(C) AMAZONIAS.NET

LOOK AT THAT... YOU'RE JUST... BAIT. NOTHING MORE THAN BAIT FOR A MUCH, MUCH BIGGER FISH...
(C) AMAZONIAS.NET
YOU'VE GOT ONE TODO:
GROW BIGGER
AAAAHH!

(C) AMAZONIAS-NET
NOW A BIT HIGHER STILL. YOU KNOW WHERE I WANT YOU...

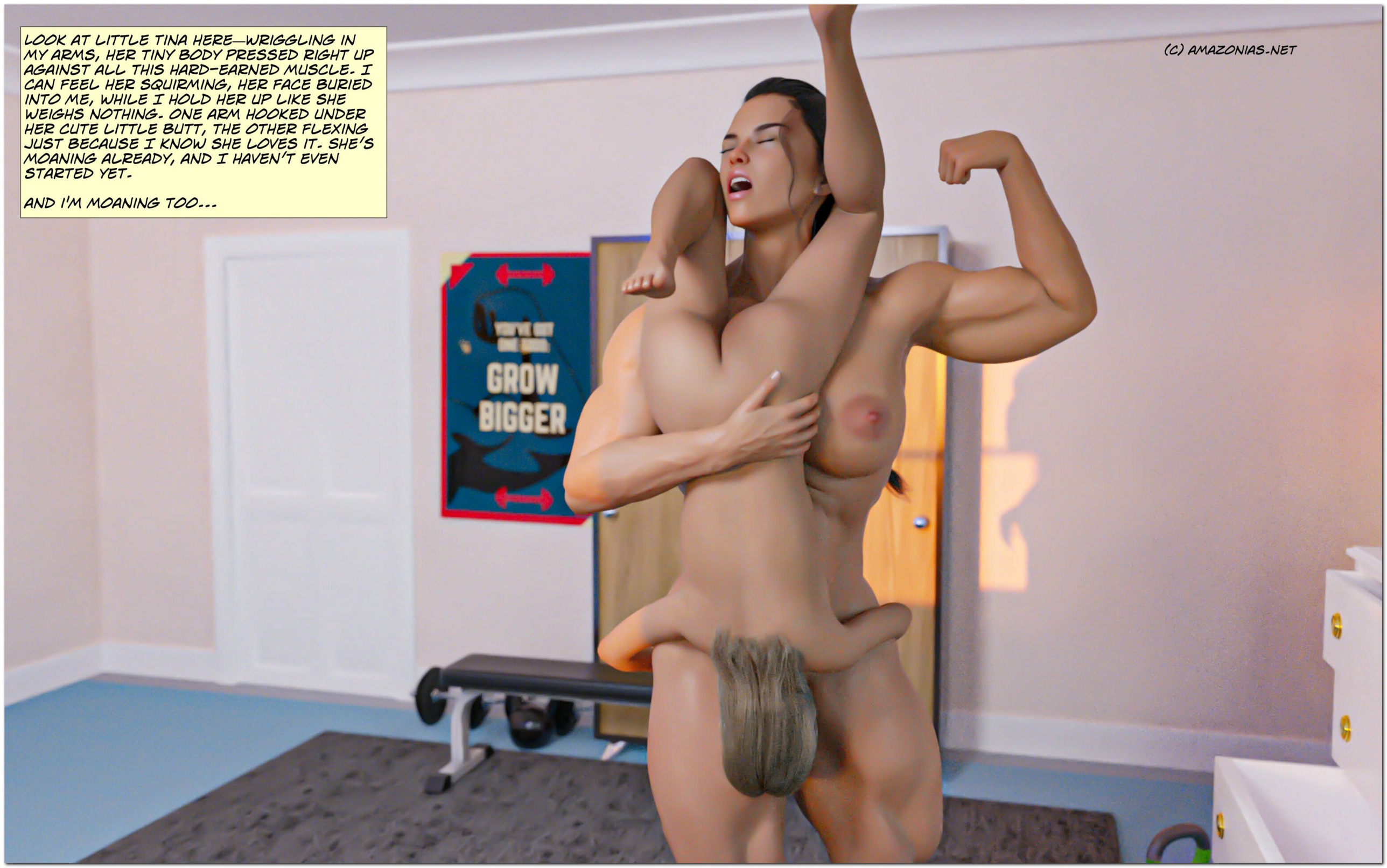
LOOK AT LITTLE TINA HERE—WRIGGLING IN MY ARMS, HER TINY BODY PRESSED RIGHT UP AGAINST ALL THIS HARD-EARNED MUSCLE. I CAN FEEL HER SQUIRMING, HER FACE BURIED INTO ME, WHILE I HOLD HER UP LIKE SHE WEIGHS NOTHING. ONE ARM HOOKED UNDER HER CUTE LITTLE BUTT, THE OTHER FLEXING JUST BECAUSE I KNOW SHE LOVES IT. SHE'S MOANING ALREADY, AND I HAVEN'T EVEN STARTED YET.
AND I'M MOANING TOO...
(C) AMAZONIAS.NET
GROW
BIGGER

I LOVE HOW SMALL AND HELPLESS SHE FEELS WHEN I PICK HER UP LIKE THIS. MY BICEPS BULGE AROUND HER, MY ABS TIGHT AGAINST HER LITTLE BREASTS... AND YEAH, SHE'S DEFINITELY FEELING EVERY INCH OF HOW MUCH STRONGER I'VE GOTTEN. RIGHT NOW, WITH TINA TRAPPED IN MY GRIP, I'M FEELING BIGGER, HOTTER, AND WAY MORE IN CONTROL THAN EVER.
GET TO WORK, GIRL!
(C) AMAZONIAS.NET

YOU WANT ME TO SQUEEZE TIGHTER, DON'T YOU, BABY? SAY THE WORD... OR JUST KEEP MAKING THOSE ADORABLE LITTLE SOUNDS.
GO ON... BIT MORE... AAHHH
(C) AMAZONIAS.NET

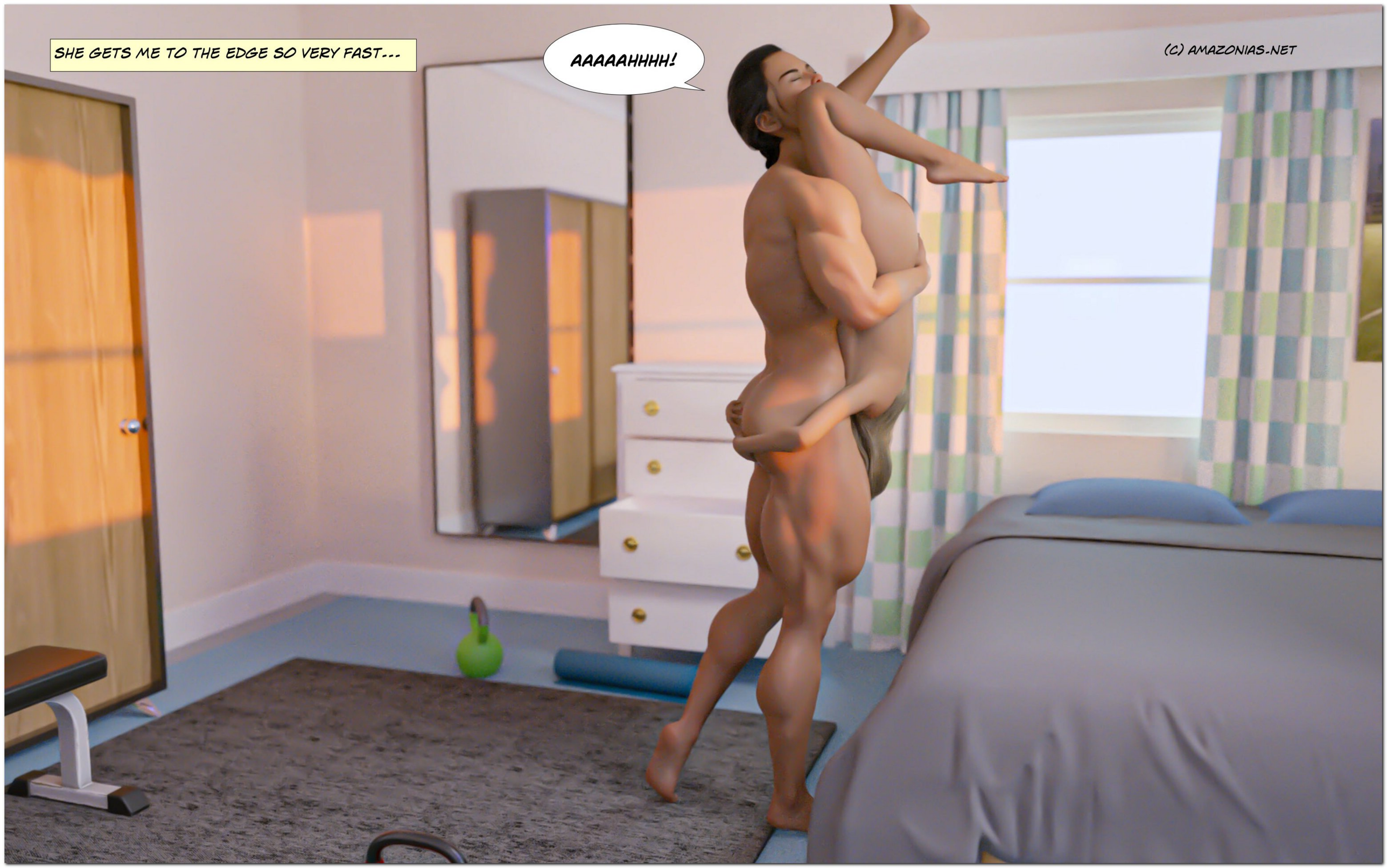
SHE GETS ME TO THE EDGE SO VERY FAST...
AAAAAHHHH!
(C) AMAZONIAS-NET

AFTER I'VE CUM, IT'S HER TURN...
I LIFT HER HIGHER, REST HER BODY ON ONE ARM, AND THRUST MY TONGUE TO HER CLIT LIKE A MADWOMAN...
FFFFUUUCK!
(C) AMAZONIAS-NET

SHE'S A FEATHER ON MY ARM. I TAKE MY TIME, EVEN AS I KNOW IT WON'T TAKE HER MUCH LONGER THAN IT TOOK ME...
(C) AMAZONIAS.NET
AAAHHHH- AAAH-

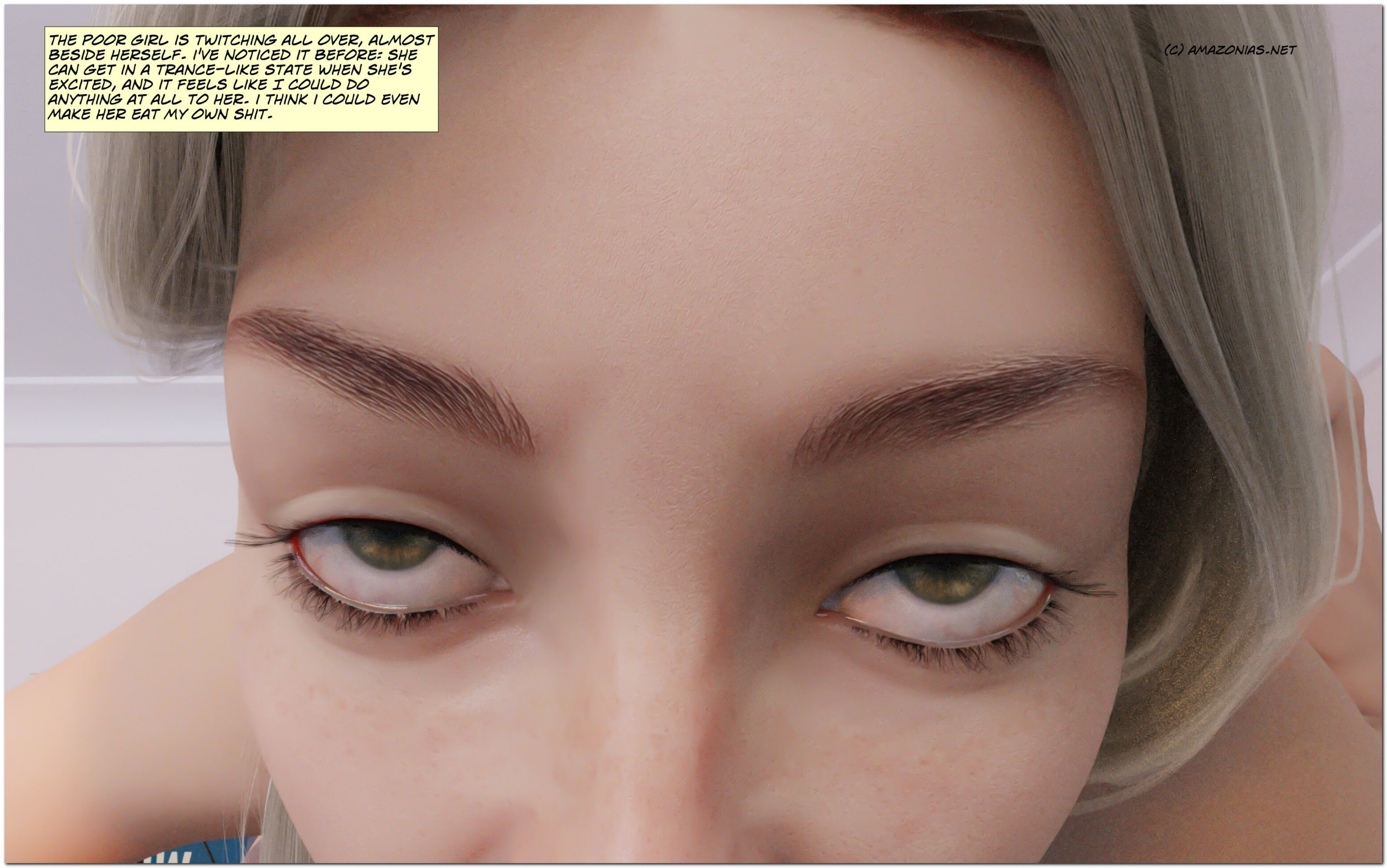
THE POOR GIRL IS TWITCHING ALL OVER, ALMOST BESIDE HERSELF. I'VE NOTICED IT BEFORE: SHE CAN GET IN A TRANCE-LIKE STATE WHEN SHE'S EXCITED, AND IT FEELS LIKE I COULD DO ANYTHING AT ALL TO HER. I THINK I COULD EVEN MAKE HER EAT MY OWN SHIT.
(C) AMAZONIAS.NET

THEN SHE COMES, WHIMPERING... AND I FLEX, AND FEEL MY POWERRRRRRRRR!
AAAAAAAAH
(C) AMAZONIAS-NET
YOU'VE GOT ONE TOOL:
GROW

DURING AFTERPLAY WORSHIP, TINA BRINGS SOMETHING UP...
SO ART BOOKED US.. TWO NIGHTS IN SOME CABIN, NEXT WEEKEND...
OH?
YEAH... I DON'T WANT TO GO BUT... THERE SEEMS TO BE NO WAY OF GETTING OUT OF IT...
(C) AMAZONIAS-NET

(C) AMAZONIAS.NET
HMMM. I GUESS YOU'LL HAVE TO SUCK IT UP BABY...
UNLESS... IT'S TIME, MAYBE?

(C) AMAZONIAS.NET
YOU THINK YOU'RE READY?
I... DON'T KNOW. I THINK SO...

(C) AMAZONIAS-NET
I...
WELL YOU GOTTA BE SURE BABY...

I'M READY, BIG GIRL...
(C) AMAZONIAS-NET

IF YOU SHARE YOUR COMIC WITH ANYONE,
IF THIS COMIC GETS UPLOADED ANYWHERE,
YOU ARE DAMAGING MY BUSINESS
AND DISCOURAGING ME FROM CONTINUING
TO CREATE COMICS.
IF YOU WANT TO KEEP READING THESE COMICS,
PLEASE KEEP YOUR PURCHASES TO YOURSELF
ONLY.
I'M JUST A SMALL ONE MAN BUSINESS.
THANKS FOR KEEPING THAT INTO ACCOUNT.

JAMES

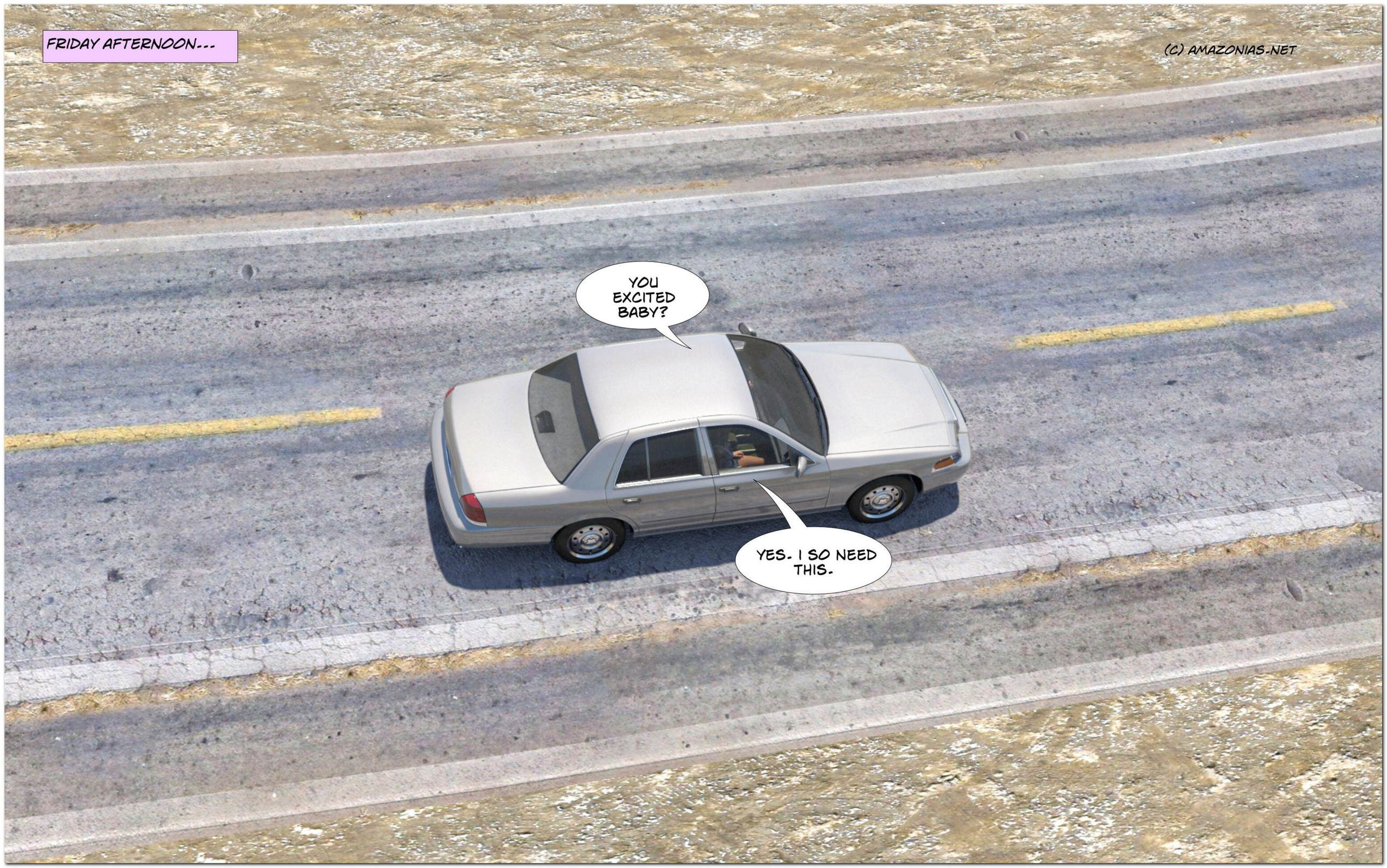
FRIDAY AFTERNOON...
(C) AMAZONIAS.NET
YOU EXCITED BABY?
YES. I SO NEED THIS.

PLACE LOOKS GREAT, I THINK. I MEAN, FROM THE WEBSITE. YOU NEVER KNOW, OF COURSE.
RIGHT...
(C) AMAZONIAS.NET

BEAUTIFUL HERE...
IT WAS REALLY HARD FOR ME TO PRETEND I WAS LOOKING FORWARD TO SPENDING TWO DAYS AND NIGHTS ALONE WITH ART IN A CABIN. HE'D COMMENTED AGAIN ON MY ABSENT-MINDEDNESS YESTERDAY, SAYING I OFTEN WASN'T REALLY "HERE".
AND HE WAS RIGHT OF COURSE. I WAS SOMEWHERE ELSE.
ALL THE FUCKING TIME.

(C) AMAZONIAS.NET
TWO MORE MILES AND WE'RE THERE...
YEAY! CAN'T WAIT!
Metropolitan
KRB-1645

(C) AMAZONIAS.NET
WOW. HOW IDYLLIC. NO ONE BUT US, BABY...
UNFORTUNATELY...

FIFTEEN MINUTES LATER, AFTER UNPACKING OUR STUFF, WE'RE ON THE DECK, ENJOYING THE SUN... THE WEATHER IS JUST GREAT.
(C) AMAZONIAS.NET
OH GOD...
THIS IS THE LIFE...
ENJOY BABY...
KING FIZZ
KING FIZZ

ABOUT 25 MINUTES TO GO, IF ALL GOES WELL...
(C) AMAZONIAS-NET

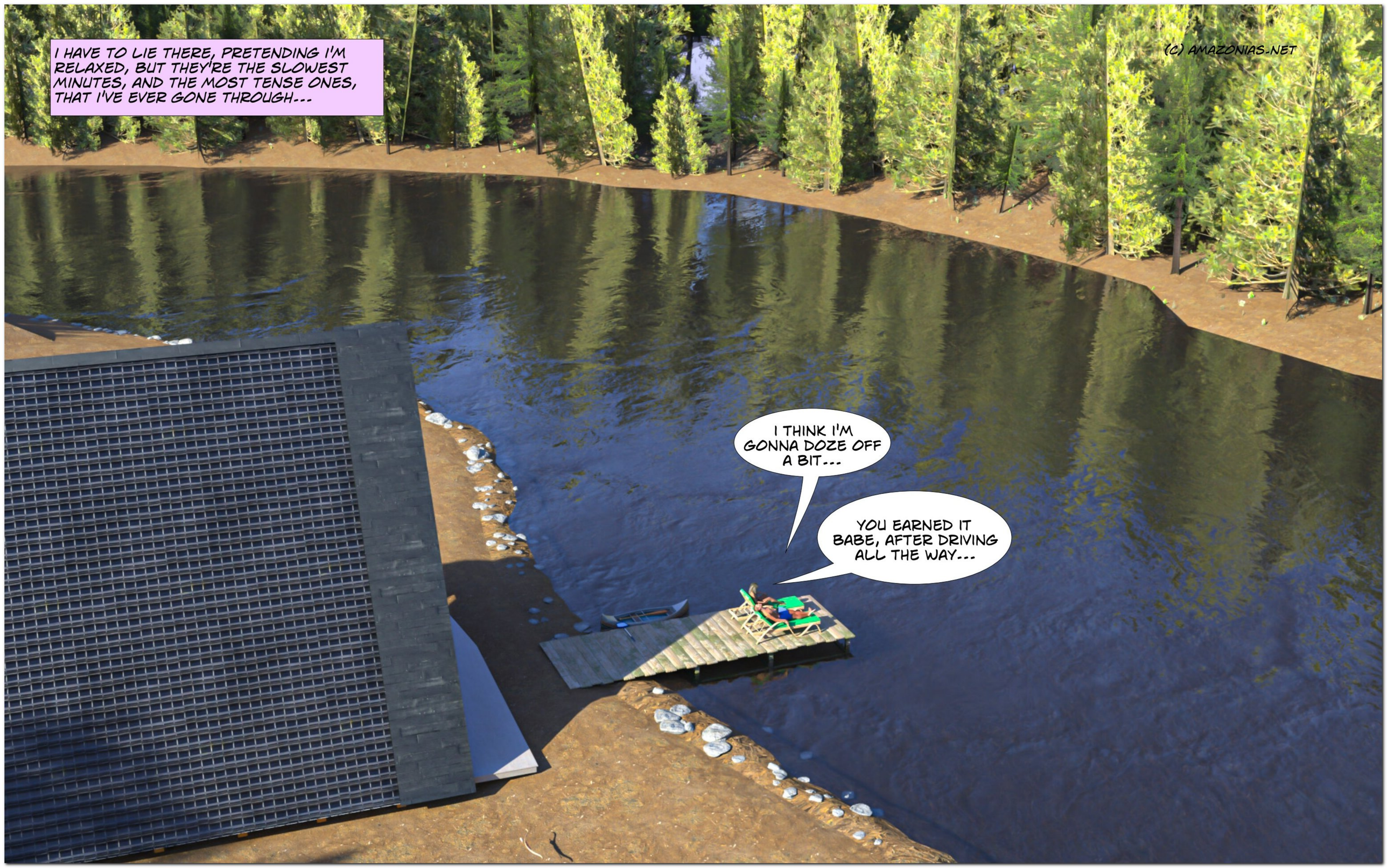
I HAVE TO LIE THERE, PRETENDING I'M RELAXED, BUT THEY'RE THE SLOWEST MINUTES, AND THE MOST TENSE ONES, THAT I'VE EVER GONE THROUGH...
(C) AMAZONIAS-NET
I THINK I'M GONNA DOZE OFF A BIT...
YOU EARNED IT BABE, AFTER DRIVING ALL THE WAY...

AND THEN...
(C) AMAZONIAS.NET
OH MY GOD...
LIKE FUCKING CLOCKWORK...

FIRM STROKES... A HUGE FIGURE.
IT'S...
MY QUEEN...
(C) AMAZONIAS.NET

I'M SO HORNY I CAN HARDLY CONTAIN MYSELF...
FFFFUUCK...
(C) AMAZONIAS.NET

HELLO OVER THERE, COULD I MAYBE- WAIT...
TINA??
ART??
?
(C) AMAZONIAS.NET

OH MY GOD, WHAT A A COINCIDENCE!
WHAT THE...
JESS?
(C) AMAZONIAS.NET

OH MY GOD, WHAT ARE THE CHANCES? GET OVER HERE!
YOU SURE? I DON'T WANNA INTERRUPT A ROMANTIC WEEKEND...
(C) AMAZONIAS.NET

YOU CRAZY? YOU CAN HAVE A DRINK WITH US, RIGHT?
THIS CAN'T BE HAPPENING...
BABE... I DON'T WANT HER HERE...
(C) AMAZONIAS.NET

OH GOD, THIS IS GONNA BE SOOO MUCH FUN...
(C) AMAZONIAS.NET

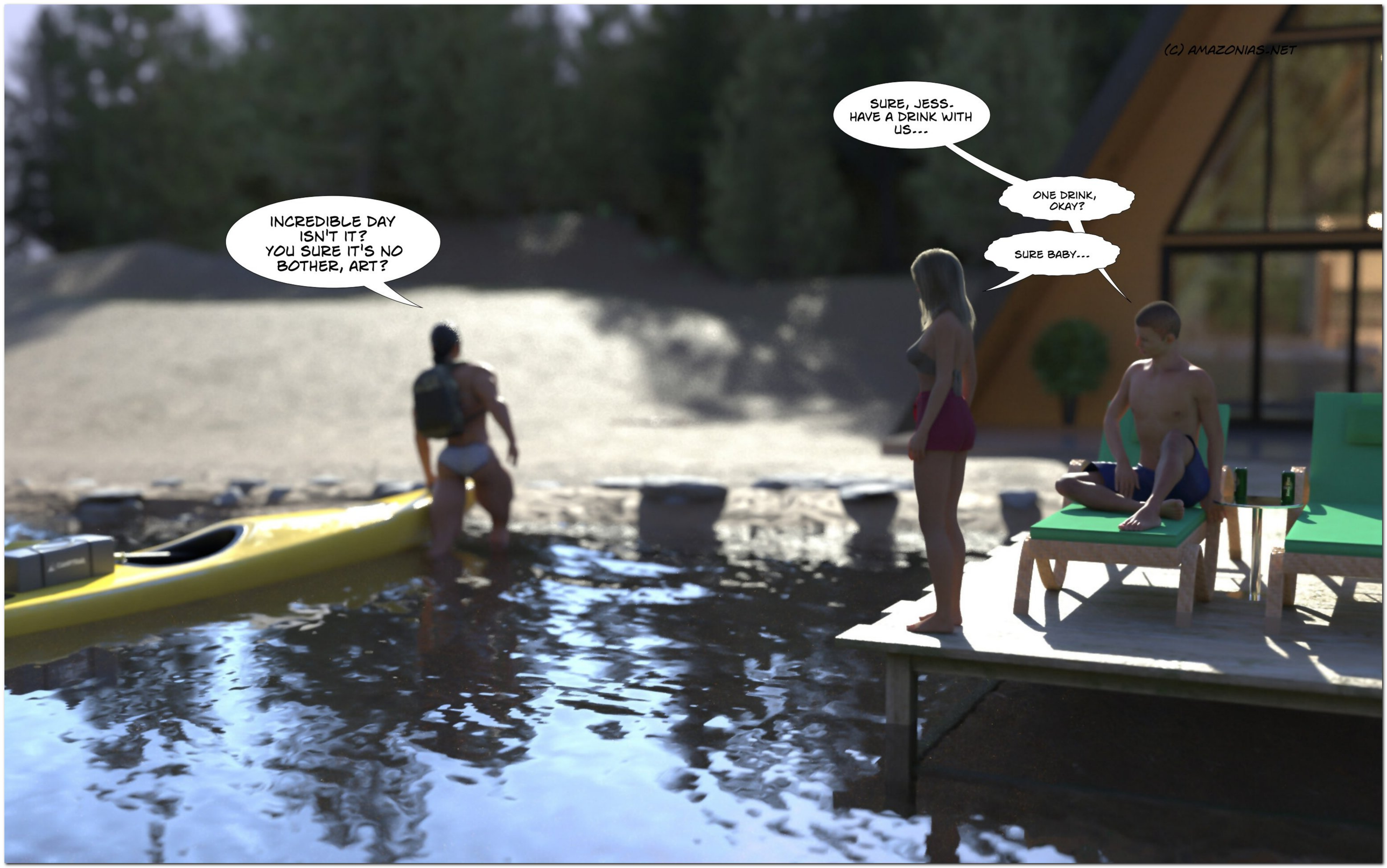
(C) AMAZONIAS.NET
INCREDIBLE DAY ISN'T IT? YOU SURE IT'S NO BOTHER, ART?
SURE, JESS. HAVE A DRINK WITH US...
ONE DRINK, OKAY?
SURE BABY...

I WANT TO JUST JUMP ON MY GODDESS, AND START LICKING AND KISSING HER... BUT I TRY TO BEHAVE. AND AS SHE APPROACHES...
HOLA CHICA!
(C) AMAZONIAS.NET

SHE SEEMS EVEN FUCKING BIGGER.
I'M SO GLAD ART CAN'T SEE MY FACE, AND I HOPE HE DOESN'T HEAR THE SMALL MOAN THAT ESCAPES MY MOUTH...
MY ARMS MOVE UP, AND I CATCH MYSELF JUST IN TIME. I HAD ALMOST PUT MY HANDS ON HER THIGHS. I KNOW ART IS WATCHING...
I MUMBLE SOMETHING IN SPANISH, TO MAKE THE LIE THAT I'M TEACHING JESS SPANISH HOPEFULLY A BIT MORE CONVINCING...
HAS ESTADO PRACTICANDO TU ESPAÑOL?
CLARO QUE SI!
(C) AMAZONIAS.NET

JESS:
OH MY GOD, TINA LOOKS HORNY AS FUCK. AND I AM TOO. FUCK THE SPANISH: I GIVE HER A HUG AND LIFT HER SLIGHTLY OFF THE GROUND...
COME HERE, YOU...
!?
(C) AMAZONIAS.NET

AS I HUG THE LITTLE THING, I LOOK STRAIGHT INTO ART'S PATHETIC EYES AND GIVE HIM A SUBTLE SMILE. OH DEAR, THIS IS GOING TO BE FUN...
GOOD TO SEE YOU, ART.
UH-HUH...
(C) MACONIAS.NET

THEN I MAKE IT WORSE FOR TINA AND WHISPER VERY QUIETLY, SO THAT ONLY SHE CAN HEAR IT...
BIG GIRL'S MUSCLES HAVE BEEN WAITING FOR YOU, LITTLE ONE...
AAHH...
(C) AMAZONIAS.NET

GOD, I JUST CAN'T WAIT...
LET ME START BY BOSSING YOUR BOYFRIEND AROUND...
(C) AMAZONIAS-NET
ART? COULD YOU MAYBE GET ME A GLASS OF WATER?

HE DOESN'T DARE REFUSE, OF COURSE. HE *WANTS* TO, BUT DOESN'T DARE. SMART BOY.
(C) AMAZONIAS.NET
AAH... SURE.
HOW DID SHE GET SO INCREDIBLY HUGE? IT'S NOT HUMAN...

TWENTY SECONDS LATER, HE'S BACK. I CAN ALMOST *FEEL* TINA'S EXCITEMENT AS HER BOYFRIEND OBEYS ME...
I LEAN BACK SLIGHTLY TO MAKE MYSELF AS BIG AS POSSIBLE IN FRONT OF HIM, AND ENJOY HOW HE'S TRYING HARD TO KEEP A NEUTRAL EXPRESSION. BUT I CAN HEAR THE FEAR IN HIS VOICE...
H-HERE YOU GO
S-SHE'S BIGGER THAN EVER!
...
THANKS BABY.
I PURPOSEFULLY CALL HIM BABY, TO CONFUSE HIM FURTHER. I KNOW TINA DOESN'T MIND. SHE'S NOT JEALOUS, HAHAH.
(C) AMAZONIAS.NET

THEN TINA DOES AS WE PLANNED...
HEY JESS, WHY DON'T YOU STAY FOR DINNER? YOU MUST BE TIRED AFTER ALL THAT ROWING...
HAHA, THIS BODY DOESN'T GET TIRED...
(C) AMAZONIAS.NET

(C) AMAZONIAS.NET
... BUT FOOD SURE WOULD BE NICE...
EH BABY, WASN'T THE PURPOSE OF THIS WEEKEND TO-
IT'S OKAY ART. SHE CAN HAVE DINNER WITH US.

AT LEAST LET ME HELP YOU THEN...
SURE. COME WITH ME TO THE KITCHEN...
DAMMIT. HOW THE FUCK DID WE END UP WITH HER AGAIN?
(C) AMAZONIAS.NET

THIS IS GOING WELL SO FAR, DOIN'T YOU THINK?
NOW TURN AROUND...
HER ABS AGAINST THE BACK OF MY HEAD... THEY'RE SO FIRM...
(C) AMAZONIAS.NET

LICK MY ABS NOW. THEY'RE HARD FROM ROWING ALL THE WAY HERE.
(C) AMAZONIAS.NET

THAT'S A GOOD GIRL...
ART... MAY BE LOOKING... AT US...
NO WORRIES, LITTLE ONE...
(C) AMAZONIAS.NET

HE CAN'T SEE YOU...
(C) AMAZONIAS-NET

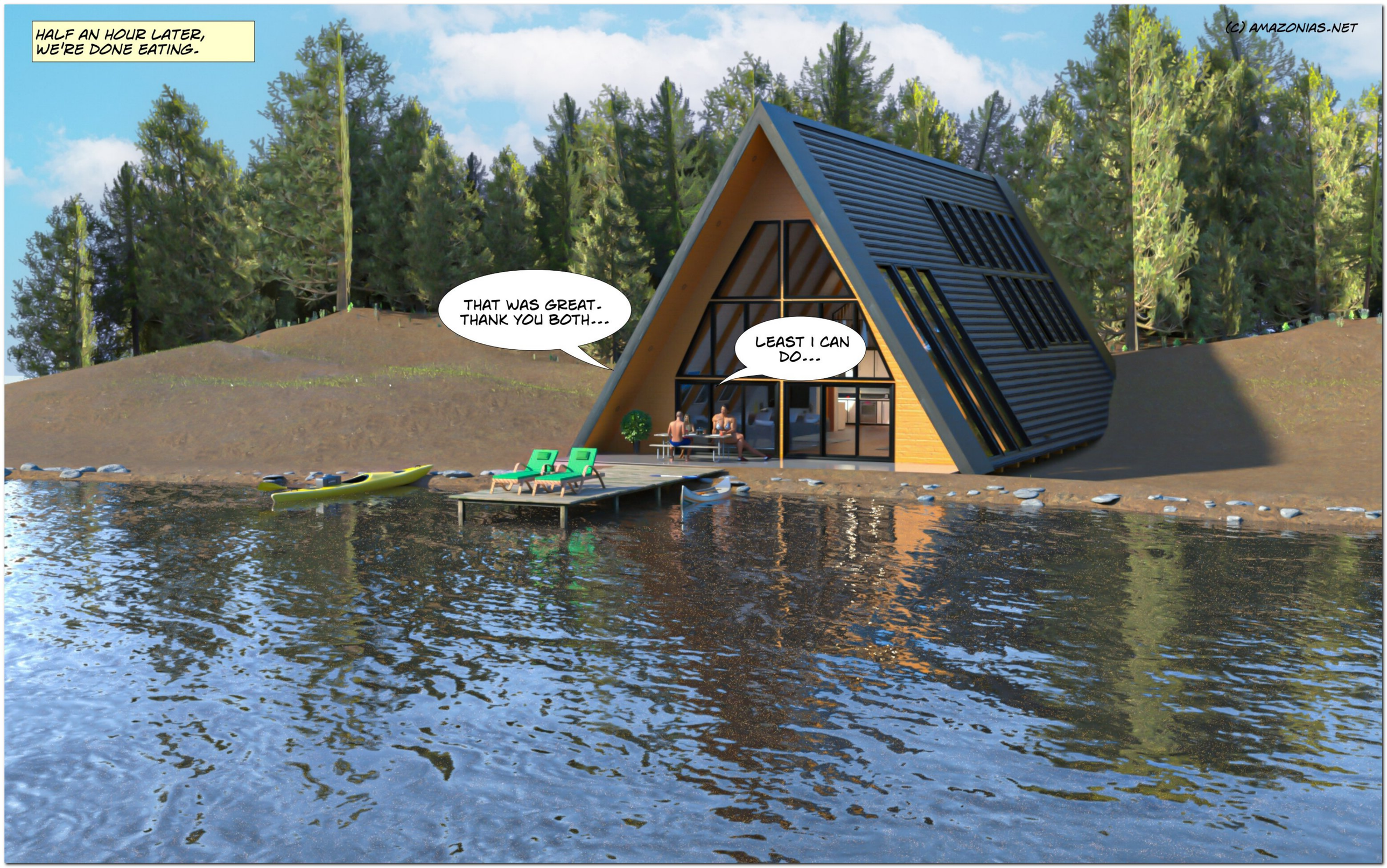
HALF AN HOUR LATER, WE'RE DONE EATING.
(C) AMAZONIAS.NET
THAT WAS GREAT. THANK YOU BOTH...
LEAST I CAN DO...

HE'S BEEN EYEING ME ALL THROUGH THE MEAL, PROBABLY THINKING I'M NOT NOTICING.
(C) AMAZONIAS.NET
I'VE NEVER SEEN ANYONE AS BIG AS HER, MAN OR WOMAN!
THE WEATHER IS SO NICE STILL...

(C) AMAZONIAS.NET
HEY, WHY DON'T WE ALL HAVE A SWIM?
EHM...
SEE ME SITTING IN THIS ALMOST CONTORTED POSITION? IT'S JUST THAT I CAN'T GET THAT BIG THIGH OF MINE BETWEEN THE SEAT AND THE TABLE...

I DON'T LIKE TO SWIM AFTER I'VE EATEN, BABE...
THERE'S NO PROBLEM WITH IT, YOU KNOW...
(C) AMAZONIAS.NET

IT ACTUALLY IS NOT HEALTHY FOR YOU....
IS TOO!
THAT'S FUNNY...
WHAT IS?
(C) AMAZONIAS.NET

(C) AMAZONIAS.NET
THAT YOU'RE DEBATING HEALTH WITH JESS...
IF THERE'S ANY TOPIC SHE KNOWS MORE ABOUT THAN YOU...
MAYBE IT'S TIME I GET BACK INTO MY KAYAK AND LEAVE YOU TWO TO IT, HMM?
THAT WOULD BE... GREAT...
OKAY, LET ME GET MY STUFF...

READY FOR YOUR SWIM, ART?
TINA, WHAT'S... I MEAN, I TOLD YOU I DON'T FEEL LIKE SWIMMING AT THE MOMENT...
YOU SHOULD LISTEN TO YOUR GIRLFRIEND, ART...
HUH?
(C) AMAZONIAS-NET

(C) AMAZONIAS.NET
JESS, WEREN'T YOU GO-
LET ME GIVE YOU A HAND. OR TWO.
JESS! WHAT ARE YOU-

(C) AMAZONIAS-NET
-DOING??

PUT ME DOWN!
LOOKS LIKE WE'RE GONNA HAVE OUR SWIM AFTER ALL, ART...
OH LORD, LIKE HE WEIGHS NOTHING AT ALL...
(C) AMAZONIAS.NET

(C) AMAZONIAS.NET
EASY BOY...
YOU COMING TINA?
RIGHT BEHIND YOU GUYS!

(C) AMAZONIAS.NET
DID YOU LOSE WEIGHT SINCE WE WERE TOGETHER, ART? YOU'RE SO LIGHT!
JESS, COME ON, PLEASE PUT ME DOWN
HE WHISPERS, NOT WANTING HIS GIRLFRIEND TO HEAR HIS PLEAS...

WHIIIIIIIIII!!!!!!!
(C) AMAZONIAS-NET

THE WATER IS QUITE CHILLY THIS EARLY IN THE YEAR. BUT I KNEW THAT ALREADY...
(C) AMAZONIAS.NET
WHAAAHHH!

THEN I GRAB HIM BY THE NECK AND TURN US AROUND, SO THAT WE FACE TINA...
(C) AMAZONIAS.NET
WHAT ARE YOU- LET ME GO!
EASY BOY...

I PULL HIM UNDER – SO EASY – AND FLEX A BICEP AT THE TINY GIRL WHO IS WATCHING FROM THE SHORE, HER FACE FULL OF EXCITEMENT...
(C) AMAZONIAS.NET
GLUB

OH GOD...
HOTTEST THING IN THE WORLD TO SEE HER DOMINATE HIM...
(C) AMAZONIAS.NET

I KEEP HIM THERE FOR TEN SECONDS OR SO... HE STRUGGLES, TRIES TO PRY MY ARM LOOSE, KICKS HIS LEGS... ALL TO NO FUCKING AVAIL...
(C) AMAZONIAS.NET

WHILE HE'S STILL UNDER, TINA SPEAKS SOFTLY...
I...
I JUST... CAME...
(C) AMAZONIAS.NET

THEN AS I BRING HIM BACK UP, HE GASPS FOR BREATH...
(C) AMAZONIAS.NET
RELAX BOY. WE HAD TO BAPTISE YOU. THIS IS THE BEGINNING OF YOUR NEW LIFE...
HUUUUUUU!!!

(C) AMAZONIAS.NET
HUH, WHAT...? TINA, WHAT IS THIS?
TELL HIM LITTLE GIRL...

(C) AMAZONIAS-NET

WHAT...
(C) AMAZONIAS.NET

ENJOYED THIS COMIC? THEN LEAVE A REVIEW ON THE PRODUCT AT AMAZONIAS.NET.
REVIEWS HELP JAMES' BUSINESS, AND ALSO, I'M CHOOSING ONE REVIEWER EVERY MONTH TO RECEIVE A 15 € COUPON!
THANKS, LITTLE ONE!
4.5 (8 reviews)
WRITE A REVIEW (YOU MAY WIN A € 15 COUPON!)
K****r
2020-10-01
F*E
2020-07-22
(C)WWW.AMAZONIAS.NET

FIND HUNDREDS OF OTHER COMICS AT AMAZONIAS.NET!
MUSCLE CRUSH PART 2
Muscle Crush - part 2
lecter38
€12.99
BIG SISTER
Big Sister 6
(10)
jstilton
€3.99 €5.99
MEGAN'S COLLEGE ADVENTURE Part 1
Megan's College Adventure - part 1
(3)
Kurt Logan
€11.99
WORSHIPPING STACIE
AMAZONIAS
MY BEST FRIEND'S BROTHER
(7)
MUSCLES & THE NERD
Muscles & the Nerd
(9)
jstilton
€11.99
MY GIRLFRIEND TANIA Part 5
My girlfriend Tania - part 5
(4)
Kurt Logan
€11.99
THE BOY IS
BIGGER THAN THE BOYS PART 2
er than the Boys - part 2
(7)
Kycolv08
€9.99
TWICE YOUR SIZE Part 1
Twice your size - part 1
(7)
jstilton
€9.99
JACKED JACKIE
Jacked Jackie
(2)
spawngts
€6.99
SALE
STEPMOM CHAPTERS 1 - 6
637 pages!
Stepmom - COMPLETE (1-6)
(3)
jstilton
€57.99 €68.00
THE BRIDE PART 2
The Bride - part 2
(16)
jstilton
€11.99
YOU MAKE ME GROW
You make me grow!
(9)
jstilton
€11.99
THE RUSSIAN STEPSISTER PART 4
The Russian Stepsister - part 2
(9)
minigtslover
€11.99
MY GIRLFRIEND TANIA Part 4
BIG SISTER Part 2
FEMALE MUSCLE GROWTH Part 2
MUSCLE CHEMISTRY
MY BEST FRIEND'S BROTHER Part 2
THE PROTECTRESS Part 4
MASSIVE MATHILDA 1. Dark Valentine
ROOMMATES PART 3
SALE
HOT SUMMER CHAPTERS 6 - 10
STEPMOM PART 3