Fantasy Workshop III

YT snow

PATREON.COM/YTSNOW

YTSNOW.FANBOX.CC

A Message to My Supporters

First of all, I want to sincerely thank you all for your ongoing support and affection. Your subscriptions and encouragement are the driving force behind my continuous creative efforts. I genuinely hope that my comics can not only fulfill your fantasies but also bring you joy.

Here, I have an earnest request to make: please do not upload my comics to public websites or forums like e-hentai. This is very important to me, and I greatly appreciate your understanding and support!

As an independent creator, I devote a significant amount of time each month to producing comics, using almost all of my spare time for creation. I typically queue rendering tasks at night and wait for the computer to generate the renderings during the day. Day in and day out, I work on short and long comics, creating over 450 pages each month. Although I started creating comics out of interest, subscription income has now become my primary source of revenue, which directly affects my livelihood.

If my comics are frequently pirated, my income will inevitably suffer a substantial impact. Just in May 2024, nearly 400 pages of my new work were uploaded to e-hentai the day after release, causing my sponsorship income to be nearly halved. Given the quality of my comics, I believe such a significant drop in income shouldn't be attributed solely to the quality. Therefore, having my comics uploaded to these websites severely impacts my income, livelihood, and creative enthusiasm. I hope you all can understand this.

I know that your intention in sharing is good, and we all have watched pirated movies, animations, and comics at some point. Sharing my comics comes from a place of appreciation for my work. However, our community is small, and creation is not easy. I earnestly ask you to refrain from quickly sharing my entire comics on public websites. Thank you once again for your understanding and support!

With love,
YTsnow

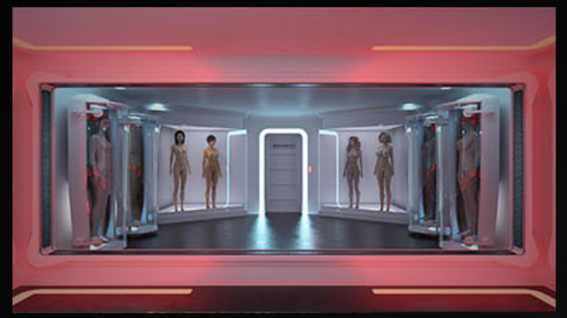

PREVIOUSLY ON...

Judy developed the Fantasy Workshop, capable of simulating any scenario and recreating any comic book character, and engaged in various role-plays with John. It was only after John had sex with the Elf Queen that Judy entered and discovered the Elf Queen had crossed over from another world. The Queen seized Judy's slime ability and took control of John.

PATREON.COM/YTSNOW
YTSNOW.FANBOX.CC

EMMM....
PATREON.COM/YTSNOW
YTSNOW.FANBOX.CC

PATREON.COM/YTSNOW
YTSNOW.FANBOX.CC

PATREON.COM/YTSNOW
YTSNOW.FANBOX.CC

HMM... THIS FEELS REALLY GOOD... YOU TWO MUST BE GIVING EACH OTHER PLENTY OF ORAL ACTION USUALLY...
PATREON.COM/YTSNOW
YTSNOW.FANBOX.CC

PATREON.COM/YTSNOW
YTSNOW.FANBOX.CC

PATREON.COM/YTSNOW
YTSNOW.FANBOX.CC

MY GOD... HOW DO YOU OPEN YOUR MOUTH THAT WIDE...
PATREON.COM/YTSNOW
YTSNOW.FANBOX.CC

MIND YOUR OWN BUSINESS~
PATREON.COM/YTSNOW
YTSNOW.FANBOX.CC

PATREON.COM/YTSNOW
YTSNOW.FANBOX.CC

I... I KNOW...
PATREON.COM/YTSNOW
YTSNOW.FANBOX.CC

MPH... PRETTY WELL-BEHAVED, LOOKS LIKE YOUR GIRLFRIEND TRAINED YOU WELL~
PATREON.COM/YTSNOW
YTSNOW.FANBOX.CC

PATREON.COM/YTSNOW YTSNOW.FANBOX.CC

PATREON.COM/YTSNOW
YTSNOW.FANBOX.CC

OH... I LOVE WATCHING THIS~
PATREON.COM/YTSNOW
YTSNOW.FANBOX.CC

PATREON.COM/YTSNOW
YTSNOW.FANBOX.CC

PATREON.COM/YTSNOW
YTSNOW.FANBOX.CC

PATREON.COM/YTSNOW
YTSNOW.FANBOX.CC

HOW DID I NOT KNOW BEFORE THAT HUMAN COCKS ARE SO USEFUL~
PATREON.COM/YTSNOW
YTSNOW.FANBOX.CC

AHHHH....
PATREON.COM/YTSNOW
YTSNOW.FANBOX.CC

HOW DOES IT FEEL NOW,
GETTING POUNDED
IN FRONT OF YOUR GIRLFRIEND~
PATREON.COM/YTSNOW
YTSNOW.FANBOX.CC

HOW ABOUT TRYING THIS MOVE NOW~
PATREON.COM/YTSNOW
YTSNOW.FANBOX.CC

AH... THE COCK IS GETTING BIGGER INSIDE MY BODY...
PATREON.COM/YTSNOW
YTSNOW.FANBOX.CC

AAAHHHHH....
PATREON.COM/YTSNOW
YTSNOW.FANBOX.CC

LATER
PATREON.COM/YTSNOW
YTSNOW.FANBOX.CC

SO... THAT'S IT FOR TODAY'S ENTERTAINMENT~
PATREON.COM/YTSNOW
YTSNOW.FANBOX.CC

THANK YOU~
MY LORD~
PATREON.COM/YTSNOW
YTSNOW.FANBOX.CC

I'M LOOKING FORWARD TO CONTINUING TO SERVE YOU~
PATREON.COM/YTSNOW
YTSNOW.FANBOX.CC

.....
PATREON.COM/YTSNOW
YTSNOW.FANBOX.CC

NOW...
PATREON.COM/YTSNOW
YTSNOW.FANBOX.CC

TIME TO HAVE SOME REST~
PATREON.COM/YTSNOW
YTSNOW.FANBOX.CC

I LOVE THIS OUTFIT, I'M GOING TO PROMOTE IT IN MY KINGDOM WHEN I GET BACK~
PATREON.COM/YTSNOW
YTSNOW.FANBOX.CC

PATREON.COM/YTSNOW
YTSNOW.FANBOX.CC

PATREON.COM/YTSNOW
YTSNOW.FANBOX.CC

PATREON.COM/YTSNOW
YTSNOW.FANBOX.CC

PATREON.COM/YTSNOW
YTSNOW.FANBOX.CC

DARLING, YOU SHOULD GO TO YOUR CAGE~
PATREON.COM/YTSNOW
YTSNOW.FANBOX.CC

MY QUEEN~
PATREON.COM/YTSNOW
YTSNOW.FANBOX.CC

YOU CAN FREELY READ MY THOUGHTS; I HAVE PLENTY OF FUN IDEAS FOR YOU TO TRY~
PATREON.COM/YTSNOW
YTSNOW.FANBOX.CC

LOOK, YOUR GIRLFRIEND REALLY IS A GOOD GIRL~ I QUITE LIKE HER~ BUT AS FOR YOU... MAN, BACK TO YOUR CAGE~
PATREON.COM/YTSNOW
YTSNOW.FANBOX.CC

WELL...
PATREON.COM/YTSNOW
YTSNOW.FANBOX.CC

PATREON.COM/YTSNOW
YTSNOW.FANBOX.CC

PATREON.COM/YTSNOW
YTSNOW.FANBOX.CC

PATREON.COM/YTSNOW
YTSNOW.FANBOX.CC

I SAY... WE HAVE SERIOUS BUSINESS TO HANDLE NEXT WEEK, SHOULDN'T WE TAKE A BREAK?
PATREON.COM/YTSNOW
YTSNOW.FANBOX.CC

I'VE BEEN PLAYING ALONG FOR SO MANY DAYS, SHOULDN'T I GET A BREAK NOW?
PATREON.COM/YTSNOW
YTSNOW.FANBOX.CC

EMMMM~
PATREON.COM/YTSNOW
YTSNOW.FANBOX.CC

WHAT DID YOU JUST SAY?
PATREON.COM/YTSNOW
YTSNOW.FANBOX.CC

WHAT'S WITH YOUR ATTITUDE JUST NOW?
PATREON.COM/YTSNOW
YTSNOW.FANBOX.CC

I DON'T THINK YOU, A HUMAN, ARE ON EQUAL FOOTING WITH ME, ARE YOU?
PATREON.COM/YTSNOW
YTSNOW.FANBOX.CC

AH... ENOUGH... JUDY...
I'M REALLY TIRED, I KNOW IT'S YOU!
PATREON.COM/YTSNOW
YTSNOW.FANBOX.CC

I KNOW YOU PREVIOUSLY TESTED METHODS FOR GENERATING ANTI-GRAVITY AND VIRTUAL REALITY LIGHT EFFECTS IN THE WORKSHOP.
PATREON.COM/YTSNOW
YTSNOW.FANBOX.CC

SO YOU'VE BEEN HAVING A BLAST PLAYING THE QUEEN THESE PAST FEW DAYS, BUT I'M REALLY TIRED, SO CAN WE TAKE A BREAK?
PATREON.COM/YTSNOW
YTSNOW.FANBOX.CC

WE'RE NOT AT HOME RIGHT NOW,
WE'RE STILL IN THE WORKSHOP, AREN'T WE?
DID I GUESS RIGHT?
PATREON.COM/YTSNOW
YTSNOW.FANBOX.CC

YOU DID A GREAT JOB PLAYING THE QUEEN~
BUT I CAN TELL IT'S YOU~ HONEY!
MAYBE WE CAN CONTINUE NEXT TIME~
PATREON.COM/YTSNOW
YTSNOW.FANBOX.CC

WELL, WELL, WELL~
PATREON.COM/YTSNOW
YTSNOW.FANBOX.CC

LOOKS LIKE I WAS TOO GENTLE BEFORE~
PATREON.COM/YTSNOW
YTSNOW.FANBOX.CC

IS IT BECAUSE I HAVEN'T DONE ANYTHING TO YOU THAT YOU HAVE THE GUTS TO SAY SUCH DISRESPECTFUL THINGS?
PATREON.COM/YTSNOW
YTSNOW.FANBOX.CC

HEY, DARLING...
THAT'S ABOUT ENOUGH...
TIME TO TURN BACK...
PATREON.COM/YTSNOW
YTSNOW.FANBOX.CC

LOOK AT YOU, EVEN PRETENDING TO BE ANGRY IS SO CUTE~
PATREON.COM/YTSNOW
YTSNOW.FANBOX.CC

ALRIGHT, THEN YOU CAN TAKE A GOOD REST~
PATREON.COM/YTSNOW
YTSNOW.FANBOX.CC

AH... IT HURTS...
EASY, EASY!
PATREON.COM/YTSNOW
YTSNOW.FANBOX.CC

AH... WHAT ARE YOU GOING TO DO...
PATREON.COM/YTSNOW
YTSNOW.FANBOX.CC

LOWLY HUMAN, IT'S YOUR HONOR TO SERVE ME, AND YOU DARE TO QUESTION ME?
PATREON.COM/YTSNOW
YTSNOW.FANBOX.CC

PATREON.COM/YTSNOW YTSNOW.FANBOX.CC

PATREON.COM/YTSNOW YTSNOW.FANBOX.CC

OH MY GOD....
PATREON.COM/YTSNOW
YTSNOW.FANBOX.CC

FEEL IT PROPERLY~
PATREON.COM/YTSNOW
YTSNOW.FANBOX.CC

PATREON.COM/YTSNOW
YTSNOW.FANBOX.CC

PATREON.COM/YTSNOW YTSNOW.FANBOX.CC

HOW... HOW DID YOU DO THAT?!
PATREON.COM/YTSNOW
YTSNOW.FANBOX.CC

YOU DO HAVE MAGIC?
PATREON.COM/YTSNOW
YTSNOW.FANBOX.CC

HMPH
PATREON.COM/YTSNOW
YTSNOW.FANBOX.CC

PATREON.COM/YTSNOW
YTSNOW.FANBOX.CC

PATREON.COM/YTSNOW
YTSNOW.FANBOX.CC

THIS... THIS ISN'T A TECH...
THIS IS REALLY MY OWN BODY...
PATREON.COM/YTSNOW
YTSNOW.FANBOX.CC

PATREON.COM/YTSNOW
YTSNOW.FANBOX.CC

PATREON.COM/YTSNOW
YTSNOW.FANBOX.CC

PATREON.COM/YTSNOW
YTSNOW.FANBOX.CC

PATREON.COM/YTSNOW YTSNOW.FANBOX.CC

MY GOD... MY BODY IS HOLLOW INSIDE...
PATREON.COM/YTSNOW
YTSNOW.FANBOX.CC

YOU... ARE YOU REALLY THE ELF QUEEN...?
PATREON.COM/YTSNOW
YTSNOW.FANBOX.CC

THIS IS IMPOSSIBLE.
PATREON.COM/YTSNOW
YTSNOW.FANBOX.CC

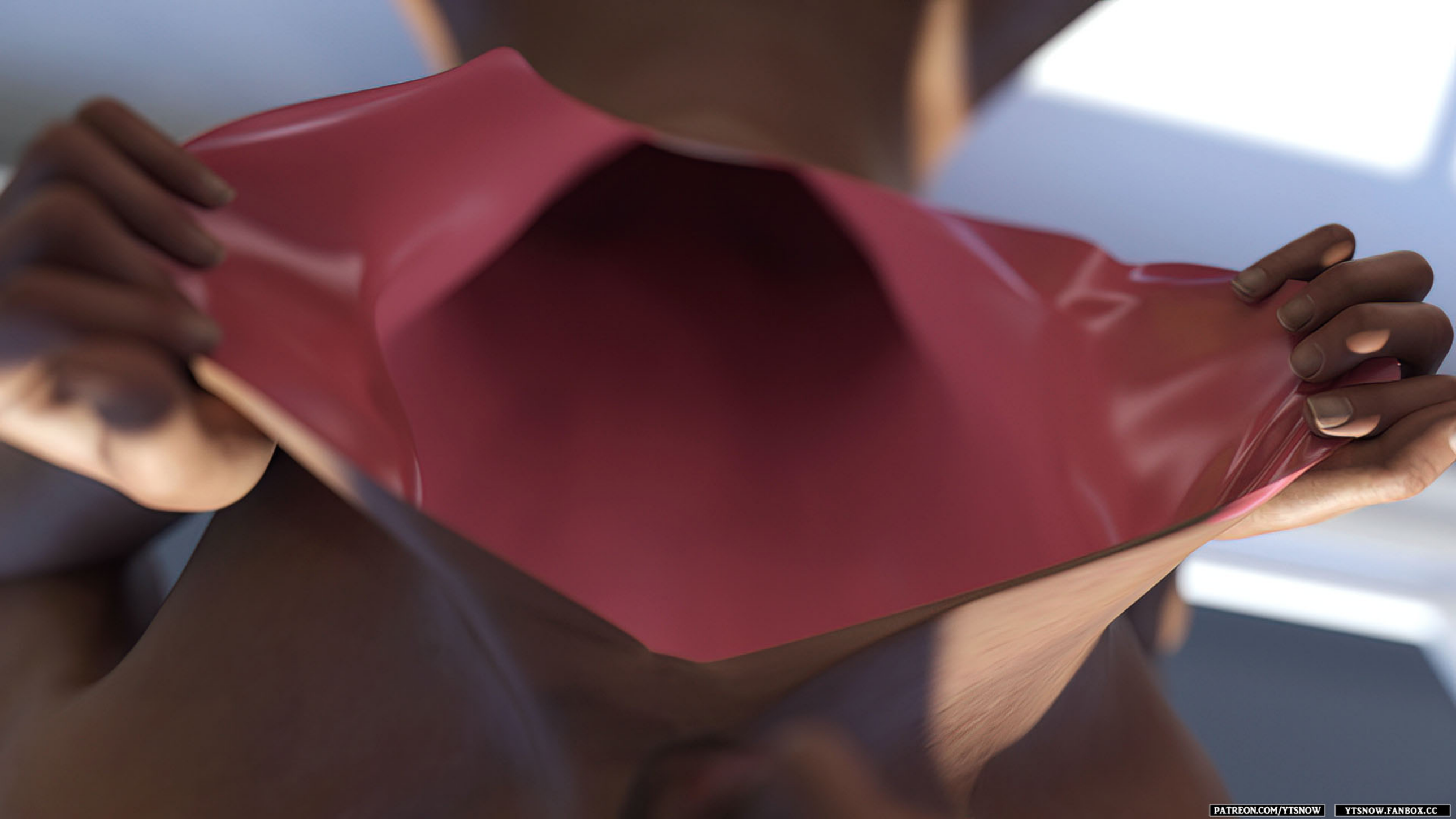

PATREON.COM/YTSNOW YTSNOW.FANBOX.CC

THIS IS THE FIRST TIME I'VE HAD TO USE MAGIC TO PROVE MY IDENTITY.
PATREON.COM/YTSNOW
YTSNOW.FANBOX.CC

PATREON.COM/YTSNOW
YTSNOW.FANBOX.CC

STOP LOOKING.
PATREON.COM/YTSNOW
YTSNOW.FANBOX.CC

HOW DOES IT FEEL TO BE TURNED INTO A SKINSUIT? WANNA BE WORN BY SOMEONE?
PATREON.COM/YTSNOW
YTSNOW.FANBOX.CC

QUEEN... I... I'M SORRY...
PATREON.COM/YTSNOW
YTSNOW.FANBOX.CC

PATREON.COM/YTSNOW YTSNOW.FANBOX.CC

PLEASE... PLEASE FORGIVE ME... I SHOULDN'T HAVE BEEN SO RUDE TO YOU...
PATREON.COM/YTSNOW
YTSNOW.FANBOX.CC

FROM NOW ON, I'LL DO WHATEVER YOU ASK, PLEASE DON'T HURT JUDY...
PATREON.COM/YTSNOW
YTSNOW.FANBOX.CC

HMPH... QUITE A DIFFERENT ATTITUDE FROM BEFORE, HUH... ACTUALLY, AS LONG AS YOU TWO PLAY ALONG NICELY, I WOULDN'T DO MUCH TO YOU ANYWAY. ONCE I'VE HAD MY FUN, I'LL LEAVE.
PATREON.COM/YTSNOW
YTSNOW.FANBOX.CC

BUT NOW I'VE CHANGED MY MIND.
PATREON.COM/YTSNOW
YTSNOW.FANBOX.CC

PATREON.COM/YTSNOW
YTSNOW.FANBOX.CC

AH~ MY QUEEN~
PATREON.COM/YTSNOW
YTSNOW.FANBOX.CC

GIRL, TAKE OFF YOUR SKINSUIT.
PATREON.COM/YTSNOW
YTSNOW.FANBOX.CC

YES, I KNOW~
PATREON.COM/YTSNOW
YTSNOW.FANBOX.CC

JUDY...
PATREON.COM/YTSNOW
YTSNOW.FANBOX.CC

PATREON.COM/YTSNOW
YTSNOW.FANBOX.CC

PATREON.COM/YTSNOW
YTSNOW.FANBOX.CC

PATREON.COM/YTSNOW
YTSNOW.FANBOX.CC

PATREON.COM/YTSNOW
YTSNOW.FANBOX.CC

PATREON.COM/YTSNOW
YTSNOW.FANBOX.CC

PATREON.COM/YTSNOW
YTSNOW.FANBOX.CC

PATREON.COM/YTSNOW
YTSNOW.FANBOX.CC

PATREON.COM/YTSNOW
YTSNOW.FANBOX.CC

PATREON.COM/YTSNOW
YTSNOW.FANBOX.CC

PATREON.COM/YTSNOW YTSNOW.FANBOX.CC

PATREON.COM/YTSNOW
YTSNOW.FANBOX.CC

PATREON.COM/YTSNOW
YTSNOW.FANBOX.CC

PATREON.COM/YTSNOW YTSNOW.FANBOX.CC

PATREON.COM/YTSNOW
YTSNOW.FANBOX.CC

PATREON.COM/YTSNOW
YTSNOW.FANBOX.CC

PATREON.COM/YTSNOW YTSNOW.FANBOX.CC

PATREON.COM/YTSNOW
YTSNOW.FANBOX.CC

PATREON.COM/YTSNOW
YTSNOW.FANBOX.CC

PATREON.COM/YTSNOW
YTSNOW.FANBOX.CC

WELCOME BACK, LITTLE GIRL~
PATREON.COM/YTSNOW
YTSNOW.FANBOX.CC

PATREON.COM/YTSNOW
YTSNOW.FANBOX.CC

PATREON.COM/YTSNOW
YTSNOW.FANBOX.CC

YOUR MAJESTY, ARE YOU ASKING ME TO CHANGE INTO A DIFFERENT SKINSUIT TO SERVE YOU?
PATREON.COM/YTSNOW
YTSNOW.FANBOX.CC

I'M WAITING AT YOUR COMMAND~
PATREON.COM/YTSNOW
YTSNOW.FANBOX.CC

GOOD GIRL~
PATREON.COM/YTSNOW
YTSNOW.FANBOX.CC

THANK YOU~
YOUR MAJESTY~
PATREON.COM/YTSNOW
YTSNOW.FANBOX.CC

I WAS GOING TO PAMPER YOU PROPERLY, BUT YOUR BOYFRIEND DOESN'T SEEM VERY OBEDIENT~
PATREON.COM/YTSNOW
YTSNOW.FANBOX.CC

OH... I'M SORRY,
JOHN MADE YOU ANGRY.
PATREON.COM/YTSNOW
YTSNOW.FANBOX.CC

LOOK AT HIM~
PATREON.COM/YTSNOW
YTSNOW.FANBOX.CC

....
PATREON.COM/YTSNOW
YTSNOW.FANBOX.CC

AH... IS THIS THE PUNISHMENT FOR DISRESPECTING THE QUEEN...?
PATREON.COM/YTSNOW
YTSNOW.FANBOX.CC

LET'S UNDO THE MAGIC ON YOU FIRST~
PATREON.COM/YTSNOW
YTSNOW.FANBOX.CC

PATREON.COM/YTSNOW
YTSNOW.FANBOX.CC

PATREON.COM/YTSNOW
YTSNOW.FANBOX.CC

.....
PATREON.COM/YTSNOW
YTSNOW.FANBOX.CC

JOHN!!!
PATREON.COM/YTSNOW
YTSNOW.FANBOX.CC

WHAT HAPPENED TO YOU?!
PATREON.COM/YTSNOW
YTSNOW.FANBOX.CC

HOW...
PATREON.COM/YTSNOW
YTSNOW.FANBOX.CC

IT'S IMPOSSIBLE...
PATREON.COM/YTSNOW
YTSNOW.FANBOX.CC

DON'T WORRY!
I WILL SAVE....
PATREON.COM/YTSNOW
YTSNOW.FANBOX.CC

YOU...
PATREON.COM/YTSNOW
YTSNOW.FANBOX.CC

JUDY!!
PATREON.COM/YTSNOW
YTSNOW.FANBOX.CC

HMPH...
PATREON.COM/YTSNOW
YTSNOW.FANBOX.CC

PATREON.COM/YTSNOW
YTSNOW.FANBOX.CC

PATREON.COM/YTSNOW
YTSNOW.FANBOX.CC

WHAT THE HELL...
PATREON.COM/YTSNOW
YTSNOW.FANBOX.CC

WHY...
PATREON.COM/YTSNOW
YTSNOW.FANBOX.CC

PATREON.COM/YTSNOW
YTSNOW.FANBOX.CC

PATREON.COM/YTSNOW
YTSNOW.FANBOX.CC

PATREON.COM/YTSNOW YTSNOW.FANBOX.CC

PATREON.COM/YTSNOW
YTSNOW.FANBOX.CC

PATREON.COM/YTSNOW
YTSNOW.FANBOX.CC

PATREON.COM/YTSNOW
YTSNOW.FANBOX.CC

PATREON.COM/YTSNOW
YTSNOW.FANBOX.CC

PATREON.COM/YTSNOW
YTSNOW.FANBOX.CC

PATREON.COM/YTSNOW
YTSNOW.FANBOX.CC

HMM... SO THIS IS WHAT IT FEELS LIKE TO WEAR A SKINSUIT...
PATREON.COM/YTSNOW
YTSNOW.FANBOX.CC

NOT BAD~
PATREON.COM/YTSNOW
YTSNOW.FANBOX.CC

LET'S PLAY A GAME.
PATREON.COM/YTSNOW
YTSNOW.FANBOX.CC

PATREON.COM/YTSNOW
YTSNOW.FANBOX.CC

GAME?
PATREON.COM/YTSNOW
YTSNOW.FANBOX.CC

YES, IF YOU WIN, I'LL GIVE JUDY BACK TO YOU~
PATREON.COM/YTSNOW
YTSNOW.FANBOX.CC

I WIN?
YOUR MAJESTY!
IT'S IMPOSSIBLE!
PATREON.COM/YTSNOW
YTSNOW.FANBOX.CC

LISTEN TO ME FIRST~
PATREON.COM/YTSNOW
YTSNOW.FANBOX.CC

I KNOW YOU TWO HAVE HAD A LOT OF FUN WITH THIS SKINSUIT SKILL~
PATREON.COM/YTSNOW
YTSNOW.FANBOX.CC

IT MUST BE FUN TO TRANSFORM INTO DIFFERENT IDENTITIES.
PATREON.COM/YTSNOW
YTSNOW.FANBOX.CC

THAT FEELING IS ESPECIALLY STRONG RIGHT NOW~
PATREON.COM/YTSNOW
YTSNOW.FANBOX.CC

SO, I ALSO WANT TO EXPERIENCE THE FUN IN THIS~
PATREON.COM/YTSNOW
YTSNOW.FANBOX.CC

IF YOU CAN SATISFY ME,
I'LL LET YOU TWO REUNITE.
PATREON.COM/YTSNOW
YTSNOW.FANBOX.CC

OTHERWISE, I'LL TAKE YOUR GIRLFRIEND BACK TO MY WORLD. SHE'S SO CREATIVE, SHE'LL DEFINITELY BE A GREAT HELP TO ME~
PATREON.COM/YTSNOW
YTSNOW.FANBOX.CC

SATISFY YOU...
DO YOU MEAN YOU WANT TO EXPERIENCE THE FUN THROUGH THE SKINSUITS?
PATREON.COM/YTSNOW
YTSNOW.FANBOX.CC

PATREON.COM/YTSNOW YTSNOW.FANBOX.CC

BUT I'LL GIVE IT A SHOT... YOUR MAJESTY, CAN YOU TAKE ME TO THE WORKSHOP?
PATREON.COM/YTSNOW
YTSNOW.FANBOX.CC

SURE~
PATREON.COM/YTSNOW
YTSNOW.FANBOX.CC

PATREON.COM/YTSNOW
YTSNOW.FANBOX.CC

PATREON.COM/YTSNOW
YTSNOW.FANBOX.CC

FALSE HONOR
PATREON.COM/YTSNOW
YTSNOW.FANBOX.CC

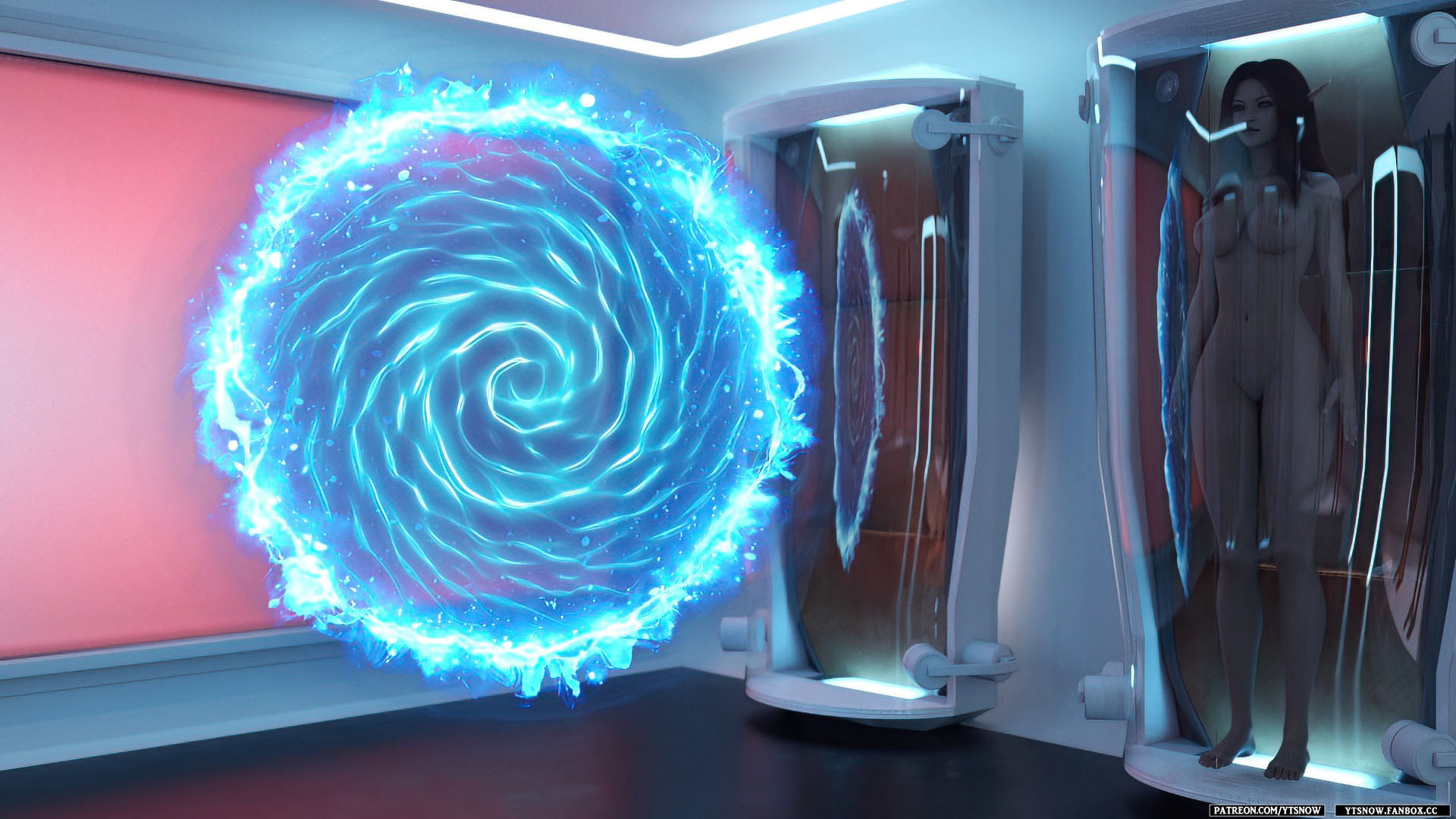
PATREON.COM/YTSNOW
YTSNOW.FANBOX.CC

PATREON.COM/YTSNOW
YTSNOW.FANBOX.CC

OH.... ALENIA...
PATREON.COM/YTSNOW
YTSNOW.FANBOX.CC

SO IN YOUR WORLD, WE'RE JUST CHARACTERS IN A COMIC, RIGHT?
PATREON.COM/YTSNOW
YTSNOW.FANBOX.CC

YES... YOUR MAJESTY, PLEASE GRANT ME ACCESS TO THE WORKSHOP SO I CAN USE IT TO CREATE SOME NEW SKINSUITS.
PATREON.COM/YTSNOW
YTSNOW.FANBOX.CC

ALRIGHT, I'VE GRANTED IT TO YOU~
I HOPE YOU CAN SATISFY ME~
PATREON.COM/YTSNOW
YTSNOW.FANBOX.CC

PATREON.COM/YTSNOW
YTSNOW.FANBOX.CC

AH... MY GOD...
WHY CAN SHE PLAY JUDY
SO PERFECTLY...?
PATREON.COM/YTSNOW
YTSNOW.FANBOX.CC

PATREON.COM/YTSNOW
YTSNOW.FANBOX.CC

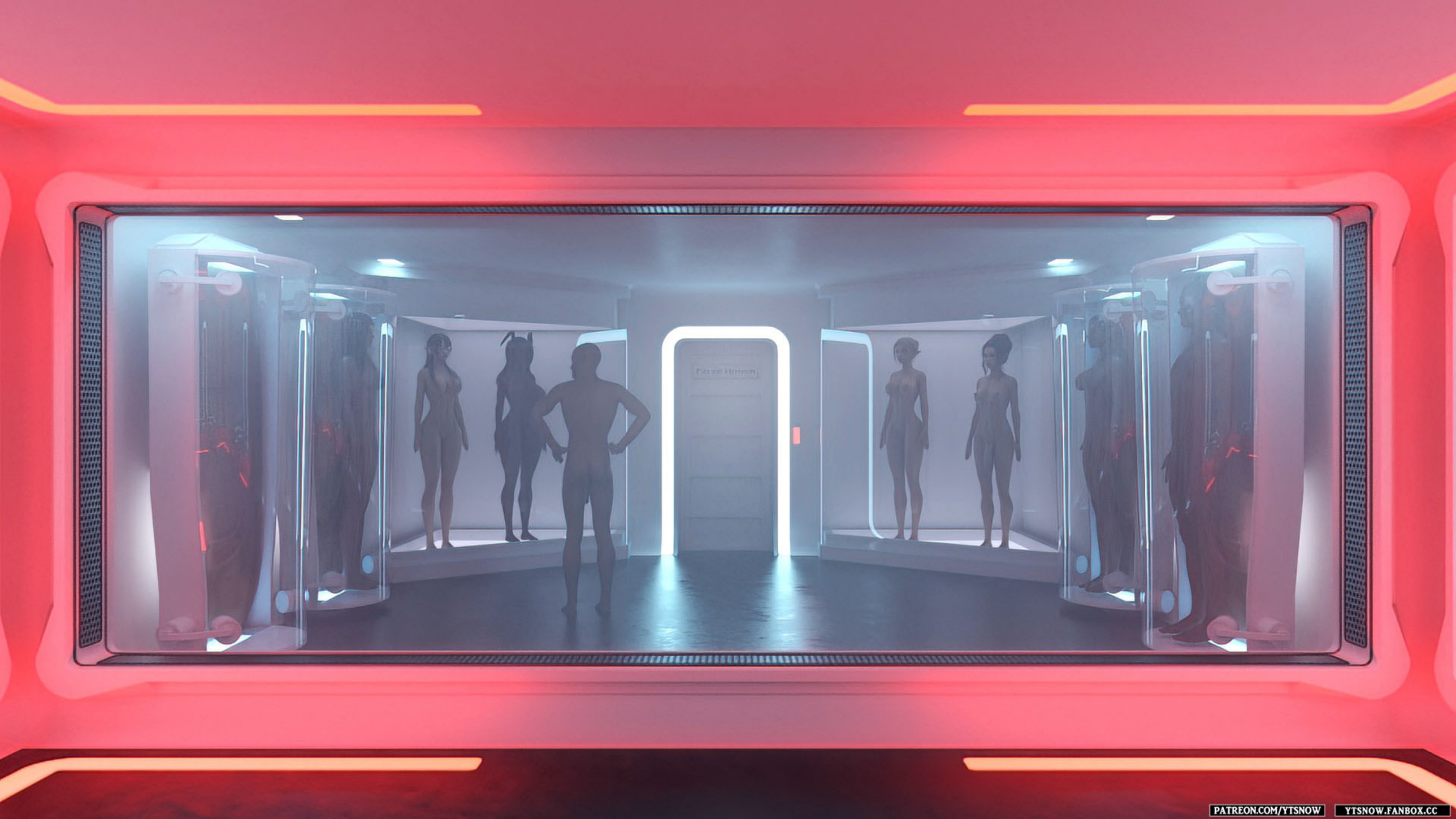

PATREON.COM/YTSNOW YTSNOW.FANBOX.CC

PATREON.COM/YTSNOW
YTSNOW.FANBOX.CC

PATREON.COM/YTSNOW
YTSNOW.FANBOX.CC

PATREON.COM/YTSNOW
YTSNOW.FANBOX.CC

PATREON.COM/YTSNOW
YTSNOW.FANBOX.CC

PATREON.COM/YTSNOW
YTSNOW.FANBOX.CC

WHAT IDEAS WILL HE COME UP WITH?
PATREON.COM/YTSNOW
YTSNOW.FANBOX.CC

PATREON.COM/YTSNOW
YTSNOW.FANBOX.CC

PATREON.COM/YTSNOW
YTSNOW.FANBOX.CC

PATREON.COM/YTSNOW
YTSNOW.FANBOX.CC

PATREON.COM/YTSNOW YTSNOW.FANBOX.CC

Thank you for supporting!

All characters I created are fictional and older than 18 years.

Please don't post the comic on public websites, forums or piracy sites.

If you like my comics, please consider supporting my work on Patreon or Fanbox. This will help me make better comics!

https://www.patreon.com/ytsnow

https://ytsnow.fanbox.cc/

https://www.pixiv.net/users/5418138

https://twitter.com/ytsnow2013

SOME DAYS AGO
(AFTER PAGE 79 OF FANTASY WORKSHOP 2)
AFTER JUDY TURNED INTO A SLIME AND SLIPPED INTO THE QUEEN'S SKIN.
PATREON.COM/YTSNOW
YTSNOW.FANBOX.CC

EMMMM?
PATREON.COM/YTSNOW
YTSNOW.FANBOX.CC

WHAT HAPPENED?!
PATREON.COM/YTSNOW
YTSNOW.FANBOX.CC

PATREON.COM/YTSNOW
YTSNOW.FANBOX.CC

PATREON.COM/YTSNOW
YTSNOW.FANBOX.CC

PATREON.COM/YTSNOW
YTSNOW.FANBOX.CC

PATREON.COM/YTSNOW
YTSNOW.FANBOX.CC

A PORTAL?
PATREON.COM/YTSNOW
YTSNOW.FANBOX.CC

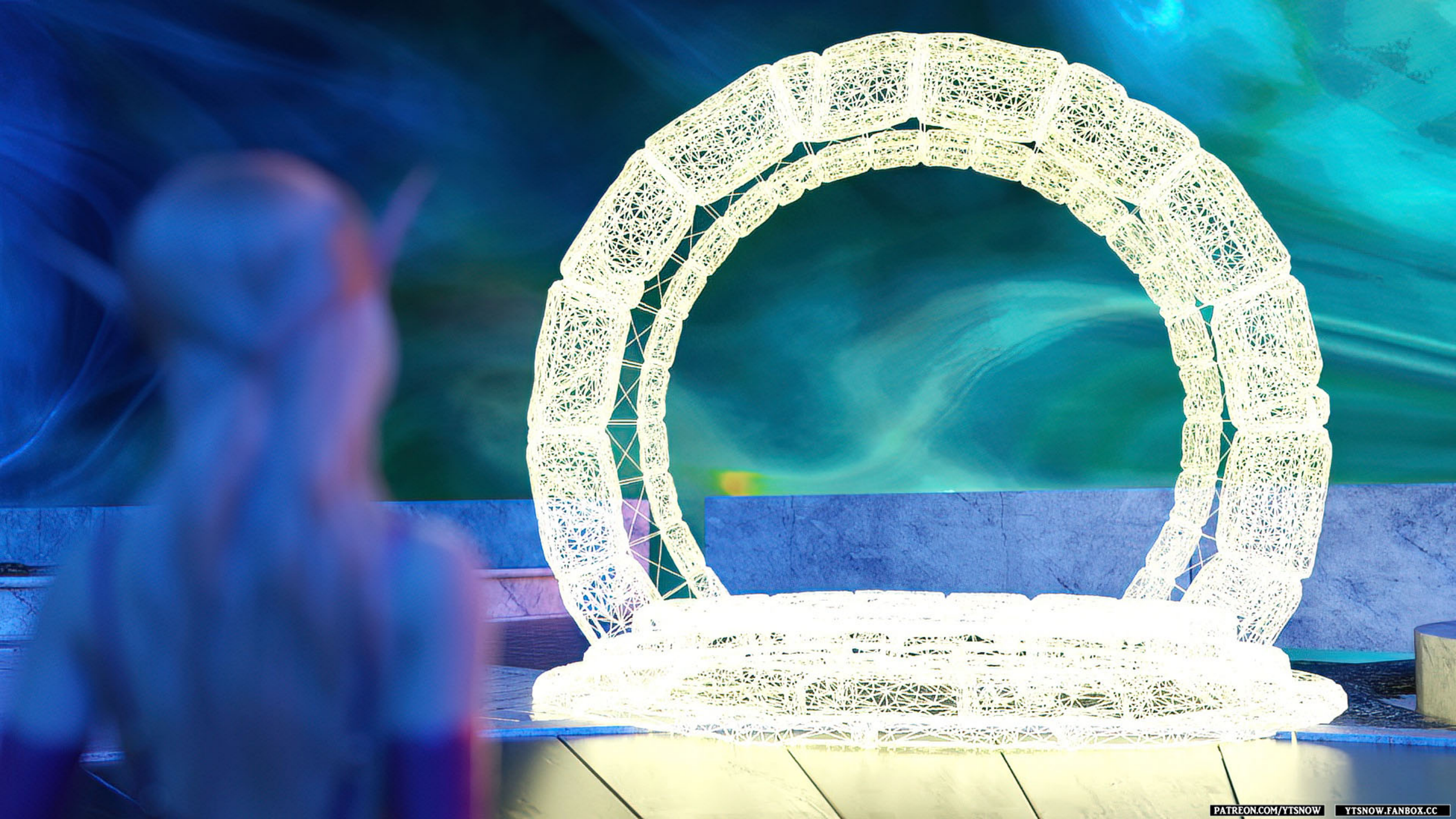

PATREON.COM/YTSNOW YTSNOW.FANBOX.CC

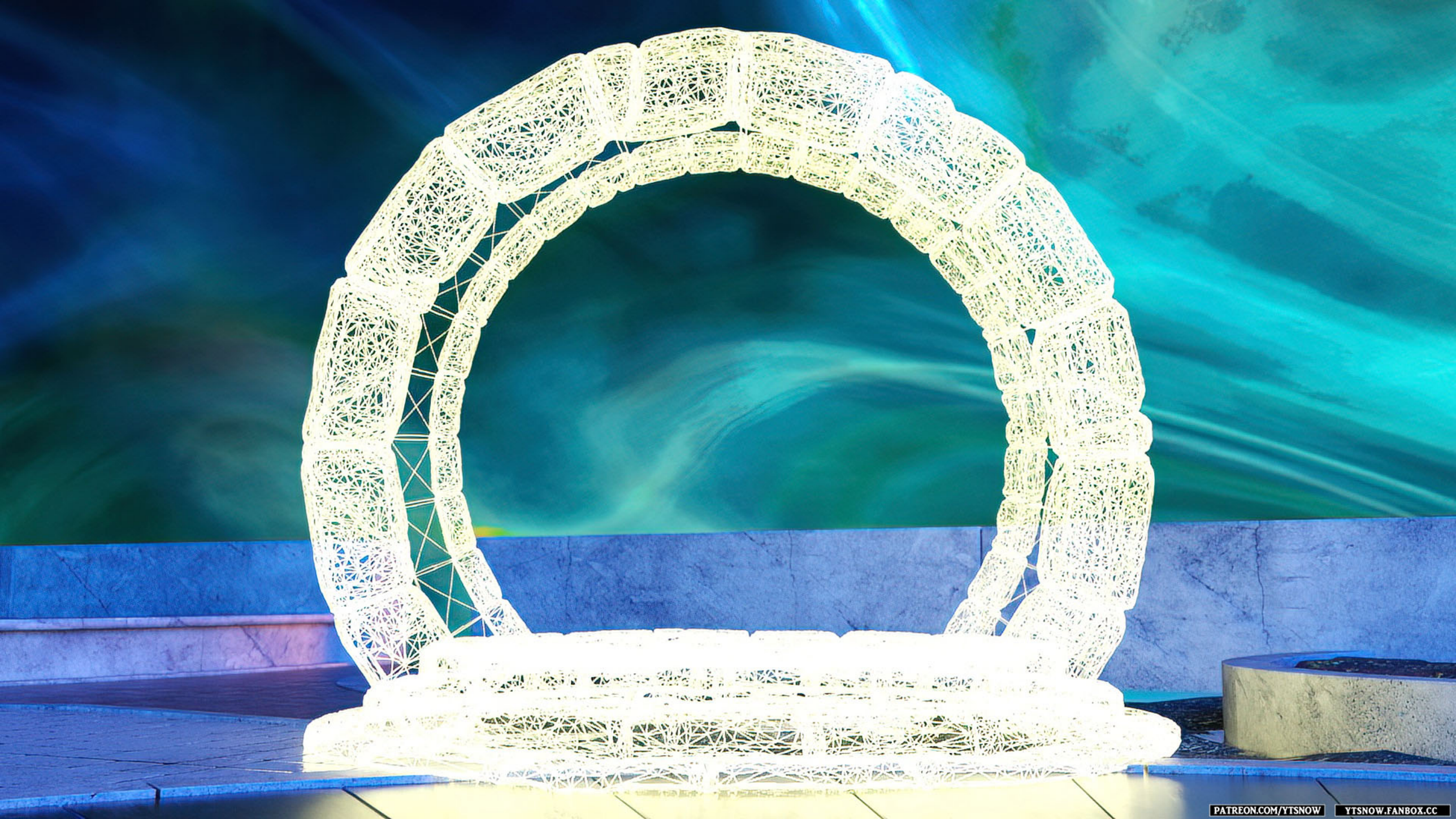

PATREON.COM/YTSNOW YTSNOW.FANBOX.CC

PATREON.COM/YTSNOW
YTSNOW.FANBOX.CC

PATREON.COM/YTSNOW
YTSNOW.FANBOX.CC

PATREON.COM/YTSNOW
YTSNOW.FANBOX.CC

PATREON.COM/YTSNOW
YTSNOW.FANBOX.CC

PATREON.COM/YTSNOW
YTSNOW.FANBOX.CC

PATREON.COM/YTSNOW
YTSNOW.FANBOX.CC

..... ?
PATREON.COM/YTSNOW
YTSNOW.FANBOX.CC

THE... THE QUEEN?
PATREON.COM/YTSNOW
YTSNOW.FANBOX.CC

THIS... WHAT'S THIS FEELING...
IT'S LIKE MY WHOLE BODY IS
BEING PRESSED DOWN...
I CAN'T MOVE AT ALL...
PATREON.COM/YTSNOW
YTSNOW.FANBOX.CC

ANOTHER ME?
BUT NOT AN ELF, A HUMAN...
PATREON.COM/YTSNOW
YTSNOW.FANBOX.CC

PATREON.COM/YTSNOW
YTSNOW.FANBOX.CC

I CAN'T MOVE...
PATREON.COM/YTSNOW
YTSNOW.FANBOX.CC

PATREON.COM/YTSNOW
YTSNOW.FANBOX.CC

I DON'T FEEL ANY HOSTILITY...
PATREON.COM/YTSNOW
YTSNOW.FANBOX.CC

PATREON.COM/YTSNOW
YTSNOW.FANBOX.CC

(SHE'S COMING!
I'M DONE!)
PATREON.COM/YTSNOW
YTSNOW.FANBOX.CC

(NO! PLEASE NO!)
PATREON.COM/YTSNOW
YTSNOW.FANBOX.CC

PATREON.COM/YTSNOW
YTSNOW.FANBOX.CC

WHO ARE YOU?
PATREON.COM/YTSNOW
YTSNOW.FANBOX.CC

PATREON.COM/YTSNOW
YTSNOW.FANBOX.CC

WHY DO YOU LOOK THE SAME AS ME?
PATREON.COM/YTSNOW
YTSNOW.FANBOX.CC

CAN'T SPEAK?
PATREON.COM/YTSNOW
YTSNOW.FANBOX.CC

PATREON.COM/YTSNOW
YTSNOW.FANBOX.CC

PATREON.COM/YTSNOW
YTSNOW.FANBOX.CC

PATREON.COM/YTSNOW
YTSNOW.FANBOX.CC

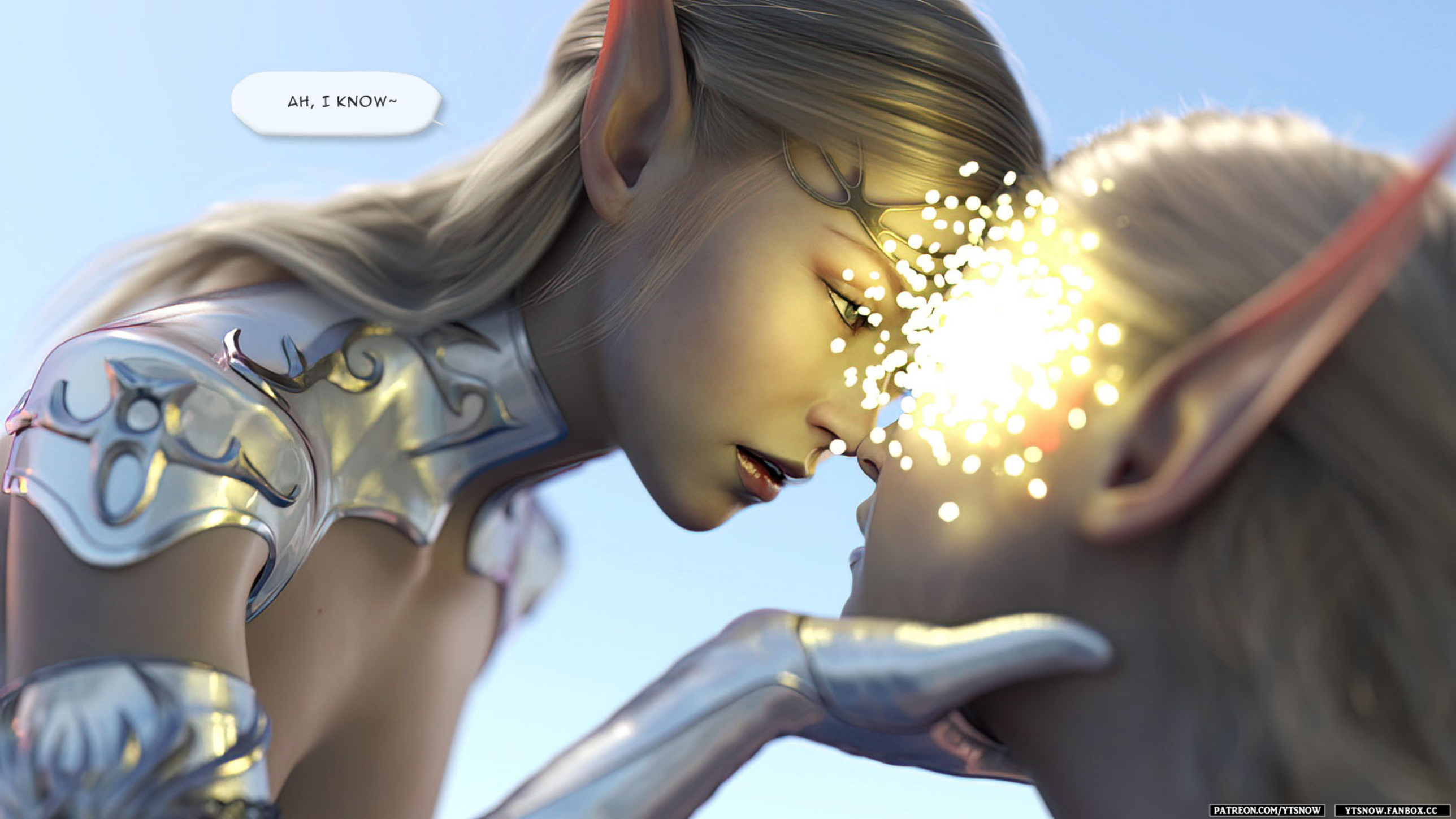
AH, I KNOW~
PATREON.COM/YTSNOW
YTSNOW.FANBOX.CC

THIS ARMOR I WEAR COMES WITH A FORCE FIELD THAT SUPPRESSES LESSER BEINGS.
PATREON.COM/YTSNOW
YTSNOW.FANBOX.CC

EMMMM... THIS WILL BE BETTER~
PATREON.COM/YTSNOW
YTSNOW.FANBOX.CC

FROM YOUR MEMORIES, THIS OUTFIT SHOULD BE SUITABLE FOR THIS OCCASION.
PATREON.COM/YTSNOW
YTSNOW.FANBOX.CC

PATREON.COM/YTSNOW
YTSNOW.FANBOX.CC

PATREON.COM/YTSNOW
YTSNOW.FANBOX.CC

NOW YOU CAN TALK~
PATREON.COM/YTSNOW
YTSNOW.FANBOX.CC

BUT... DON'T USE MY APPEARANCE
PATREON.COM/YTSNOW
YTSNOW.FANBOX.CC

PATREON.COM/YTSNOW
YTSNOW.FANBOX.CC

PATREON.COM/YTSNOW
YTSNOW.FANBOX.CC

PATREON.COM/YTSNOW
YTSNOW.FANBOX.CC

PATREON.COM/YTSNOW
YTSNOW.FANBOX.CC

PATREON.COM/YTSNOW
YTSNOW.FANBOX.CC

PATREON.COM/YTSNOW
YTSNOW.FANBOX.CC

PATREON.COM/YTSNOW
YTSNOW.FANBOX.CC

PATREON.COM/YTSNOW
YTSNOW.FANBOX.CC

PATREON.COM/YTSNOW
YTSNOW.FANBOX.CC

PATREON.COM/YTSNOW
YTSNOW.FANBOX.CC

QUEEN... NO....
YOUR MAJESTY....
PATREON.COM/YTSNOW
YTSNOW.FANBOX.CC

DON'T BE AFRAID, I DON'T PLAN TO HURT YOU.
PATREON.COM/YTSNOW
YTSNOW.FANBOX.CC

I JUST READ YOUR MEMORIES, YOU'RE NOT A BAD HUMAN.
PATREON.COM/YTSNOW
YTSNOW.FANBOX.CC

FIRST... LET ME RETURN TO MY ORIGINAL STATE...
PATREON.COM/YTSNOW
YTSNOW.FANBOX.CC

PATREON.COM/YTSNOW
YTSNOW.FANBOX.CC

PATREON.COM/YTSNOW
YTSNOW.FANBOX.CC

PATREON.COM/YTSNOW
YTSNOW.FANBOX.CC

SLIME...
PATREON.COM/YTSNOW
YTSNOW.FANBOX.CC

RIGHT AWAY, YOUR MAJESTY!
PATREON.COM/YTSNOW
YTSNOW.FANBOX.CC

PLEASE GO SIT AND REST FIRST.
PATREON.COM/YTSNOW
YTSNOW.FANBOX.CC

FINE.
PATREON.COM/YTSNOW
YTSNOW.FANBOX.CC

COME HERE, LITTLE GIRL.
PATREON.COM/YTSNOW
YTSNOW.FANBOX.CC

PATREON.COM/YTSNOW
YTSNOW.FANBOX.CC

PATREON.COM/YTSNOW
YTSNOW.FANBOX.CC

PATREON.COM/YTSNOW
YTSNOW.FANBOX.CC

YOUR MAJESTY...
YOU MUST BE FROM A PARALLEL UNIVERSE... A WORLD WITH MAGIC.
PATREON.COM/YTSNOW
YTSNOW.FANBOX.CC

EVEN IF WE'RE NOT IN THE SAME WORLD, YOU CAN STILL FEEL WHEN SOMEONE TAKES ON YOUR APPEARANCE...?
PATREON.COM/YTSNOW
YTSNOW.FANBOX.CC

YES, ACTUALLY THIS ISN'T THE FIRST TIME I'VE SENSED YOUR WORLD, BUT I DIDN'T PAY ATTENTION BEFORE.
YOU LOOKED REALLY SCARED JUST NOW. DID YOU THINK I WAS GOING TO KILL YOU?
PATREON.COM/YTSNOW
YTSNOW.FANBOX.CC

YES... I THOUGHT...
I WAS GOING TO BE ERASED
RIGHT HERE BY YOU...
PATREON.COM/YTSNOW
YTSNOW.FANBOX.CC

ACTUALLY, THERE WERE SOME EVEN SCARIER THOUGHTS...
YOU MIGHT HAVE ALREADY READ THEM...
PATREON.COM/YTSNOW
YTSNOW.FANBOX.CC

HMM... I READ THEM...
YOU THOUGHT I WOULD TAKE YOUR ABILITIES AND THEN TORMENT YOU AND YOUR LOVED ONE OVER AND OVER...
PATREON.COM/YTSNOW
YTSNOW.FANBOX.CC

BUT THERE'S PROBABLY ONE THING YOU DIDN'T EXPECT.
PATREON.COM/YTSNOW
YTSNOW.FANBOX.CC

YOUR LOW-LEVEL ABILITIES AREN'T OF MUCH VALUE TO ME.
PATREON.COM/YTSNOW
YTSNOW.FANBOX.CC

PATREON.COM/YTSNOW
YTSNOW.FANBOX.CC

PATREON.COM/YTSNOW
YTSNOW.FANBOX.CC

SEE, DO I NEED TO TAKE ANYTHING FROM YOU?
PATREON.COM/YTSNOW
YTSNOW.FANBOX.CC

I'M SORRY, YOUR MAJESTY,
I'M JUST AN ORDINARY HUMAN.
OUR WORLD DOESN'T HAVE MAGIC EITHER...
I CAN ONLY GUESS AT YOUR INTENTIONS
BASED ON MY LIMITED UNDERSTANDING...
PATREON.COM/YTSNOW
YTSNOW.FANBOX.CC

I KNOW, AS AN ORDINARY HUMAN,
YOU'RE ALREADY QUITE REMARKABLE~
PATREON.COM/YTSNOW
YTSNOW.FANBOX.CC

BUT... FROM YOUR SPECULATIONS ABOUT ME JUST NOW, IT SEEMS I DIDN'T ONLY READ FEARNESS...
PATREON.COM/YTSNOW
YTSNOW.FANBOX.CC

YOU WERE EXCITED...
PATREON.COM/YTSNOW
YTSNOW.FANBOX.CC

AH... I'M SORRY, YOUR MAJESTY... YOU'VE READ ALL MY MEMORIES, SO THERE'S NOTHING I CAN HIDE FROM YOU. I'M ALWAYS LIKE THIS— RIGHT AFTER WITNESSING YOUR MAGIC, THOSE IDEAS POPPED INTO MY MIND... I'M VERY SORRY FOR BEING DISRESPECTFUL...
PATREON.COM/YTSNOW
YTSNOW.FANBOX.CC

PATREON.COM/YTSNOW YTSNOW.FANBOX.CC

I CAN HELP YOU~
PATREON.COM/YTSNOW
YTSNOW.FANBOX.CC

PATREON.COM/YTSNOW
YTSNOW.FANBOX.CC

PATREON.COM/YTSNOW
YTSNOW.FANBOX.CC

PATREON.COM/YTSNOW
YTSNOW.FANBOX.CC

PATREON.COM/YTSNOW
YTSNOW.FANBOX.CC

OK NOW.
PATREON.COM/YTSNOW
YTSNOW.FANBOX.CC

WHAT HAPPENED...
PATREON.COM/YTSNOW
YTSNOW.FANBOX.CC

IMAGINE A MAGIC
YOU WANT TO CAST~
PATREON.COM/YTSNOW
YTSNOW.FANBOX.CC

EMMMM...
PATREON.COM/YTSNOW
YTSNOW.FANBOX.CC

WHAT?!
PATREON.COM/YTSNOW
YTSNOW.FANBOX.CC

IT'S REAL?!
PATREON.COM/YTSNOW
YTSNOW.FANBOX.CC

AND I CAN FLY...
PATREON.COM/YTSNOW
YTSNOW.FANBOX.CC

DO YOU LIKE IT?
PATREON.COM/YTSNOW
YTSNOW.FANBOX.CC

AND, I THINK YOU NEED THIS TO HELP YOU~
PATREON.COM/YTSNOW
YTSNOW.FANBOX.CC

PATREON.COM/YTSNOW YTSNOW.FANBOX.CC

PATREON.COM/YTSNOW
YTSNOW.FANBOX.CC

PATREON.COM/YTSNOW
YTSNOW.FANBOX.CC

PATREON.COM/YTSNOW
YTSNOW.FANBOX.CC

THIS AVATAR CAN FULLY UNDERSTAND WHAT YOU WANT TO DO; YOU DON'T NEED TO DELIBERATELY CONTROL HER, SHE CAN ACT ACCORDING TO YOUR SUBCONSCIOUS DESIRES.
PATREON.COM/YTSNOW
YTSNOW.FANBOX.CC

PATREON.COM/YTSNOW
YTSNOW.FANBOX.CC

YOU'RE SMART ENOUGH, AND I'M SMART ENOUGH. WITH MAGIC AND HER, YOU SHOULD BE ABLE TO HAVE SOME UNFORGETTABLE EXPERIENCES~
PATREON.COM/YTSNOW
YTSNOW.FANBOX.CC

YES... YOU TRULY UNDERSTOOD MY THOUGHTS COMPLETELY... AS EXPECTED OF YOUR MAJESTY!
PATREON.COM/YTSNOW
YTSNOW.FANBOX.CC

BUT... WHY ARE YOU GIVING ME SO MUCH...?
PATREON.COM/YTSNOW
YTSNOW.FANBOX.CC

IT'S NOT GIVING, JUST LENDING.
YOUR MAGIC HAS A TIME LIMIT;
IT WILL DISAPPEAR AFTER A MONTH~
PATREON.COM/YTSNOW
YTSNOW.FANBOX.CC

AS FOR WHY I'M LENDING IT TO YOU, I READ SO MUCH KINDNESS AND LOVE IN YOUR HEART. THOUGH YOUR IDEAS ARE QUITE PECULIAR, THEY'RE VERY INTERESTING, AND I LIKE THEM.
PATREON.COM/YTSNOW
YTSNOW.FANBOX.CC

SO, ENJOY IT TO THE FULLEST~
PATREON.COM/YTSNOW
YTSNOW.FANBOX.CC

I WILL, THANK YOU!
PATREON.COM/YTSNOW
YTSNOW.FANBOX.CC

YOU'RE SMART AND WON'T MISUSE THE ABILITIES I GAVE YOU, BUT REMEMBER, I CAN SENSE YOU AT ANY TIME.
PATREON.COM/YTSNOW
YTSNOW.FANBOX.CC

PATREON.COM/YTSNOW YTSNOW.FANBOX.CC

I KNOW....
PATREON.COM/YTSNOW
YTSNOW.FANBOX.CC

NOW...
PATREON.COM/YTSNOW
YTSNOW.FANBOX.CC

LET'S PREPARE FOR THAT PLAN~
PATREON.COM/YTSNOW
YTSNOW.FANBOX.CC

OF COURSE~
PATREON.COM/YTSNOW
YTSNOW.FANBOX.CC

PATREON.COM/YTSNOW
YTSNOW.FANBOX.CC

PATREON.COM/YTSNOW
YTSNOW.FANBOX.CC

PATREON.COM/YTSNOW
YTSNOW.FANBOX.CC

PATREON.COM/YTSNOW
YTSNOW.FANBOX.CC

PATREON.COM/YTSNOW
YTSNOW.FANBOX.CC

PATREON.COM/YTSNOW
YTSNOW.FANBOX.CC

NOW, I'M THE QUEEN,
AND YOU ARE THE REAL JUDY~
RIGHT?
PATREON.COM/YTSNOW
YTSNOW.FANBOX.CC

YES, AND YOU COME TO THIS WORLD BECAUSE I BECOME YOU. AND YOU WILL TAKE AWAY MY SLIME ABILITY~
PATREON.COM/YTSNOW
YTSNOW.FANBOX.CC

YES~
LET'S HAVE A TRY~
PATREON.COM/YTSNOW
YTSNOW.FANBOX.CC

WHO ARE YOU,
WHY ARE YOU USING
MY APPEARANCE?
PATREON.COM/YTSNOW
YTSNOW.FANBOX.CC

I WILL PUNISH YOU.
PATREON.COM/YTSNOW
YTSNOW.FANBOX.CC

PATREON.COM/YTSNOW
YTSNOW.FANBOX.CC

WOW, THIS MAGIC IS COOL!
PATREON.COM/YTSNOW
YTSNOW.FANBOX.CC

PATREON.COM/YTSNOW
YTSNOW.FANBOX.CC

YES, IT LOOKS SO COOL!
PATREON.COM/YTSNOW
YTSNOW.FANBOX.CC

PATREON.COM/YTSNOW
YTSNOW.FANBOX.CC

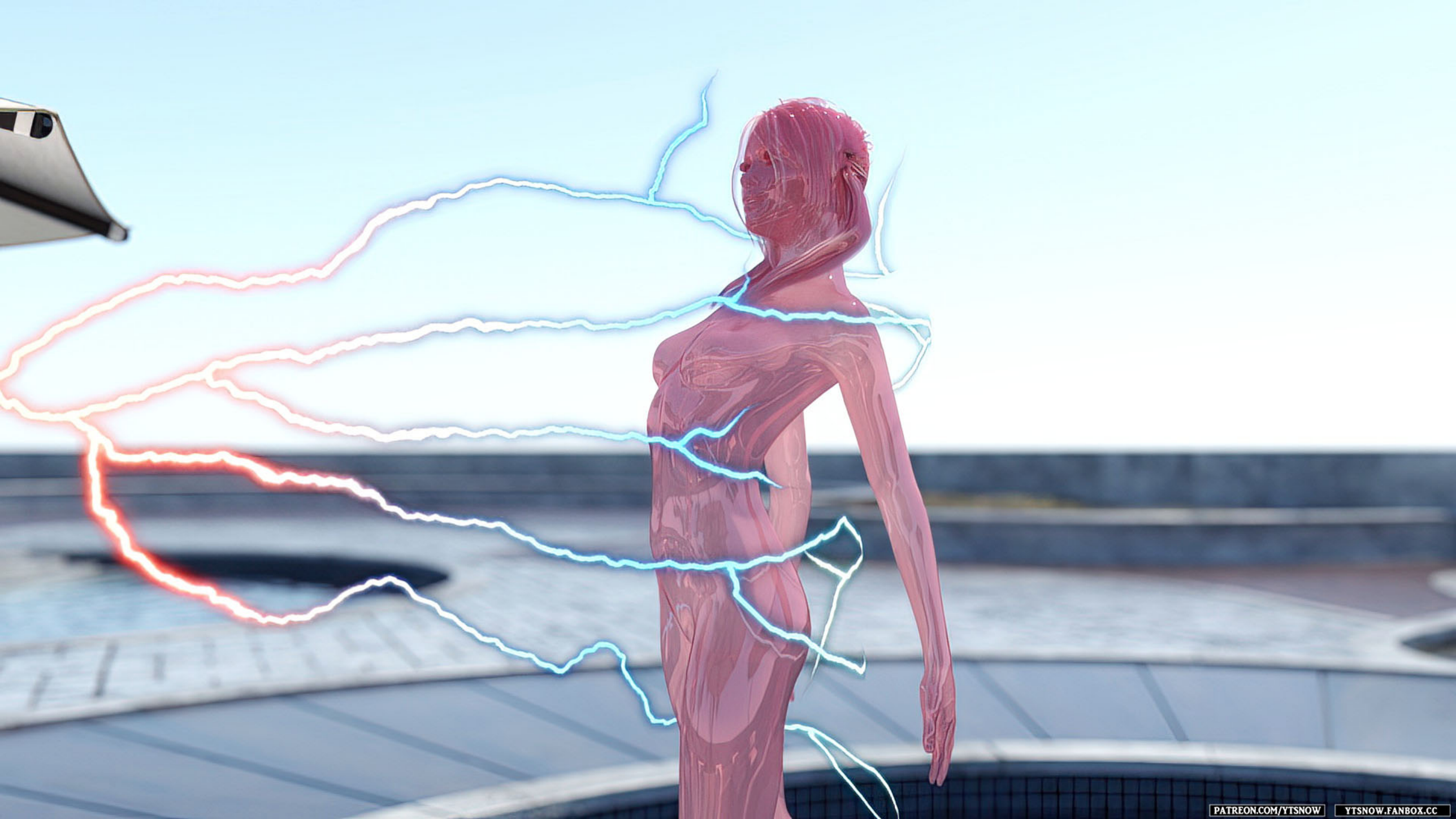
PATREON.COM/YTSNOW
YTSNOW.FANBOX.CC

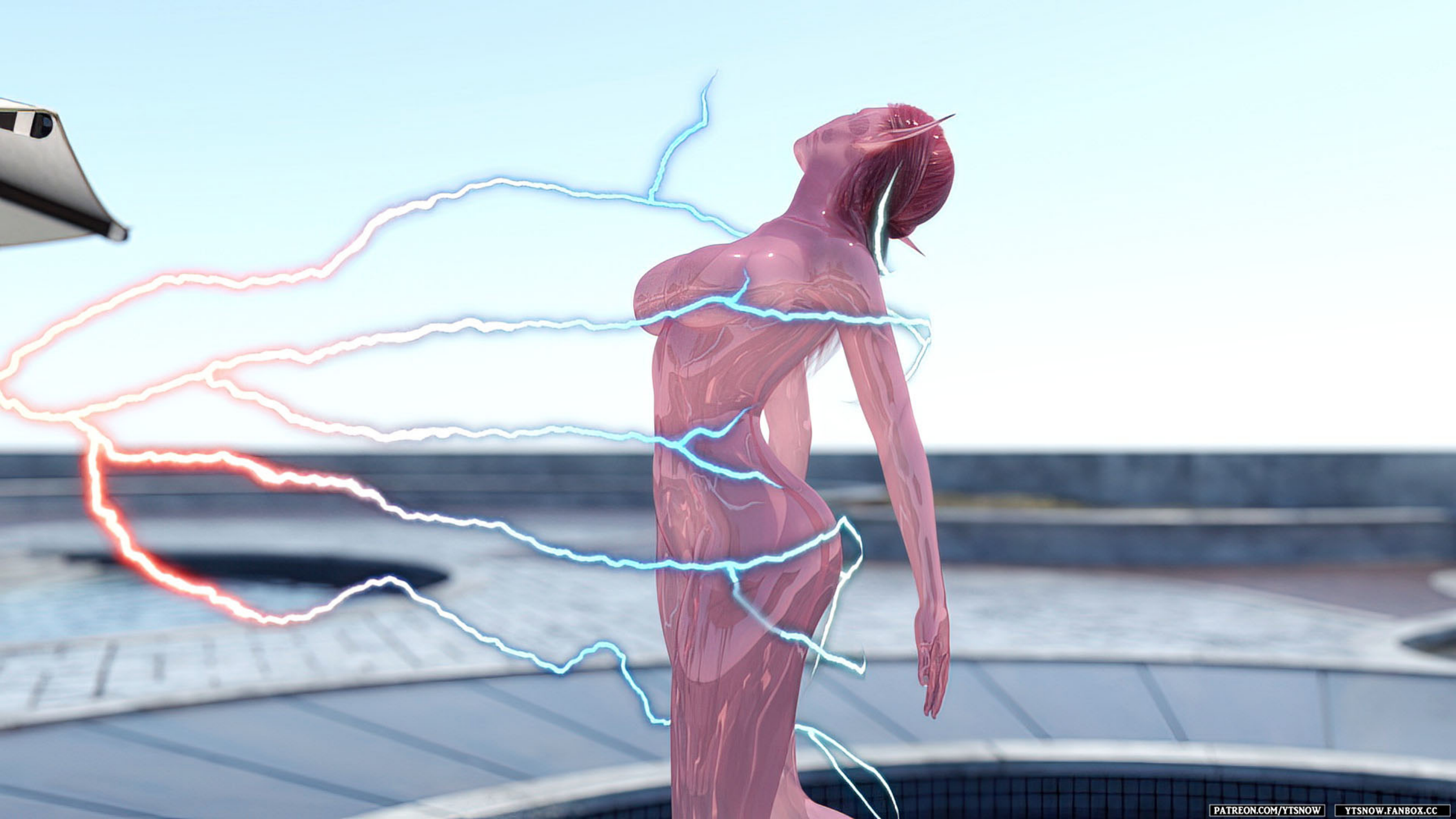
PATREON.COM/YTSNOW
YTSNOW.FANBOX.CC

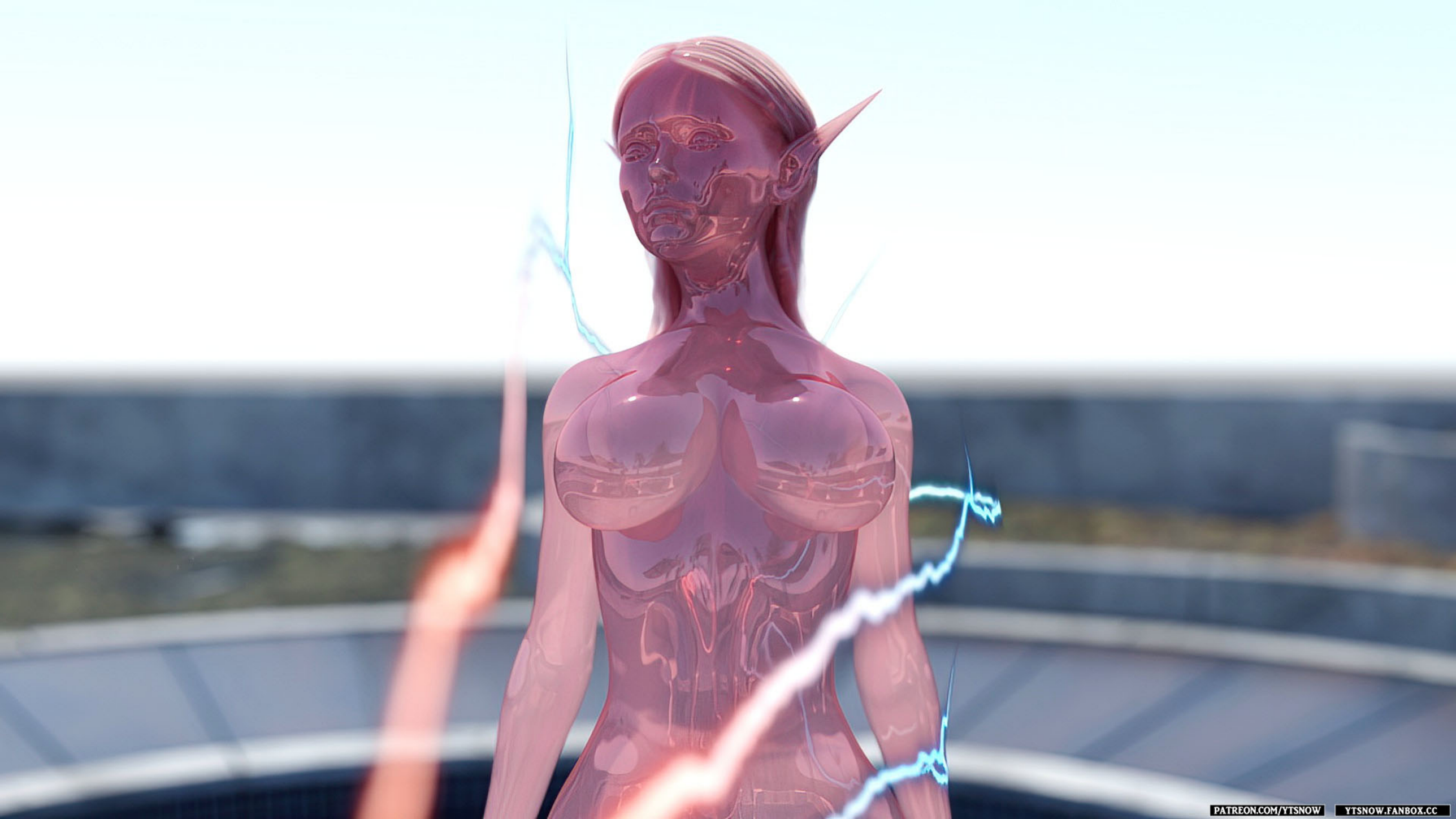
PATREON.COM/YTSNOW
YTSNOW.FANBOX.CC

PATREON.COM/YTSNOW
YTSNOW.FANBOX.CC

PATREON.COM/YTSNOW
YTSNOW.FANBOX.CC

PATREON.COM/YTSNOW
YTSNOW.FANBOX.CC

I'M SORRY! YOUR MAJESTY!~~
PATREON.COM/YTSNOW
YTSNOW.FANBOX.CC

NOW, JOHN TOTALLY BELIEVE THAT I'M THE REAL QUEEN~
PATREON.COM/YTSNOW
YTSNOW.FANBOX.CC

LET'S SEE WHAT HE CAN DO~
I'M LOOKING FORWARD TO IT!
PATREON.COM/YTSNOW
YTSNOW.FANBOX.CC

TO BE CONTINUED
PATREON.COM/YTSNOW
YTSNOW.FANBOX.CC

BEFORE THE QUEEN LEFT
YOUR MAJESTY!
WAIT A MOMENT!
PATREON.COM/YTSNOW
YTSNOW.FANBOX.CC

WHAT?
PATREON.COM/YTSNOW
YTSNOW.FANBOX.CC

YOU KNOW YOU'RE A COMIC
CHARACTER IN MY WORLD...
NO MATTER WHAT, PLEASE BE CAREFUL!

PATREON.COM/YTSNOW YTSNOW.FANBOX.CC

OH, YOU'RE SUCH A THOUGHTFUL GIRL~
PATREON.COM/YTSNOW
YTSNOW.FANBOX.CC

NO NEED TO WORRY ABOUT WHAT HAPPENS IN MY WORLD~
PATREON.COM/YTSNOW
YTSNOW.FANBOX.CC

PATREON.COM/YTSNOW
YTSNOW.FANBOX.CC

SEE YOU~
PATREON.COM/YTSNOW
YTSNOW.FANBOX.CC

PATREON.COM/YTSNOW
YTSNOW.FANBOX.CC

PATREON.COM/YTSNOW YTSNOW.FANBOX.CC

Thank you for supporting!

All characters I created are fictional and older than 18 years.

Please don't post the comic on public websites, forums or piracy sites. Thank you so much!

If you like my comics, please consider supporting my work on Patreon or Fanbox. This will help me make better comics!

感谢支持！

漫画中角色均为虚构且为成年人，年龄大于18岁。

请勿将漫画二次发布在公开网站，论坛，QQ群或盗版网站等其他地方，万分感谢！

如果您喜欢我的漫画，请考虑在Patreon或Fanbox上赞助，这可以帮助我制作更好的作品。

https://www.patreon.com/ytsnow

https://ytsnow.fanbox.cc/

https://www.pixiv.net/users/5418138

https://twitter.com/ytsnow2013