ENCHANTED
ElíxíR
Art by:
NKULANBAEFF
Produced by:
BloomBeautyComics.com

zinowang384@gmail.com

Dear Fans, Lurker, everyone else

Our comics are made by hands, from artists who work with us for years. They count on us to feed their families and have a dependable source of income. This project has been able to improve the lives of our staff and all of us are very grateful for your support.

At the same time, we completely understand that not everyone has the means to chip in and help make this dream a reality. In that, we are one of the few that gives away so much of our art, with the majority of it being available for free, as well as everything eventually being made for free.

Since this is not a large organization, pirating this stuff really does hurt the people that try their best to make the best content we can and lowers the amount of content that can be generated.

If there is something we can do better, please let us know.

Thank you

BloomBeauty and Staff

ENCHANTED ELIXIR

SISTERS OF THE NIGHT

ENTER AND LET DESIRE AWAKEN

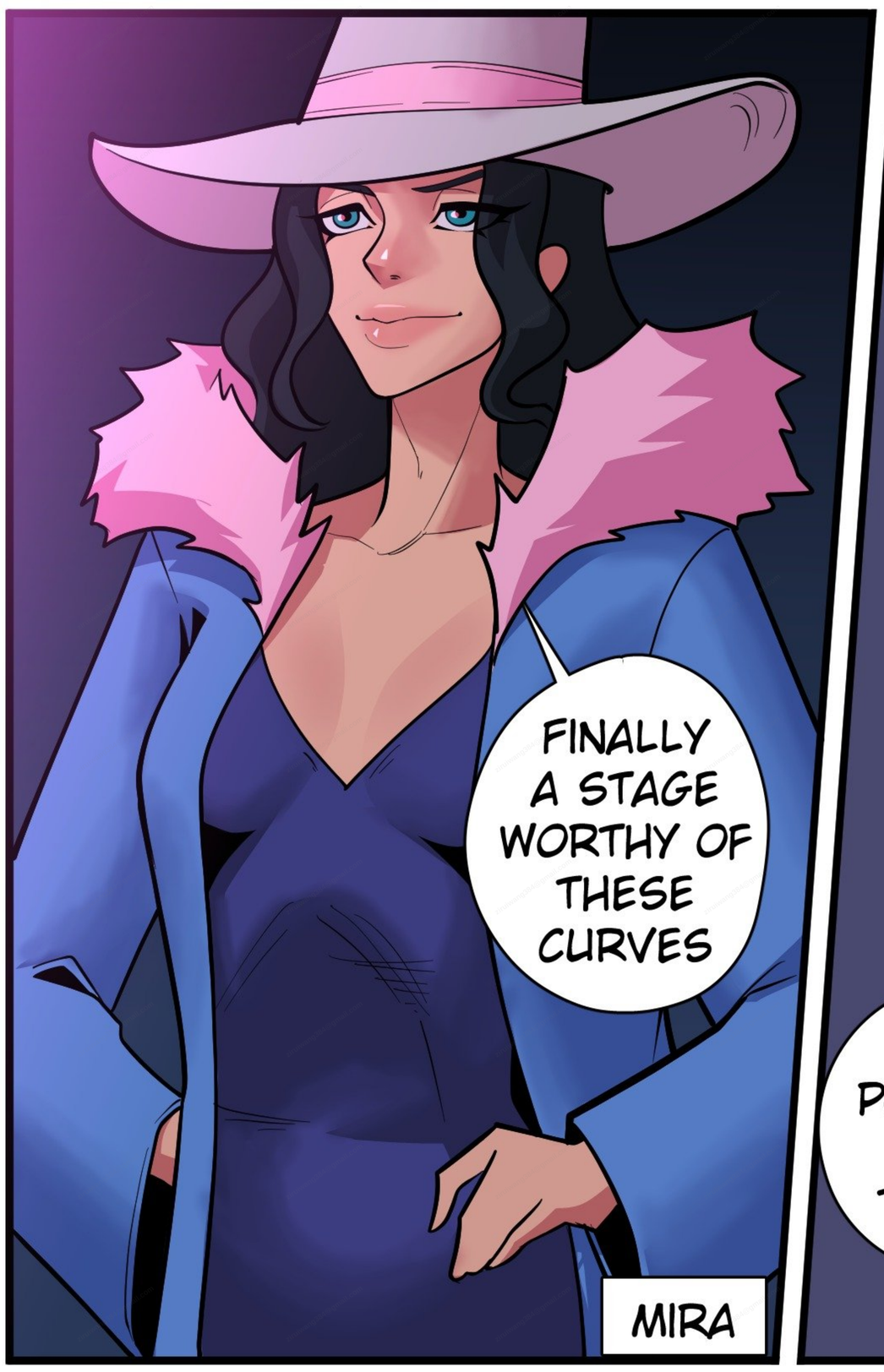

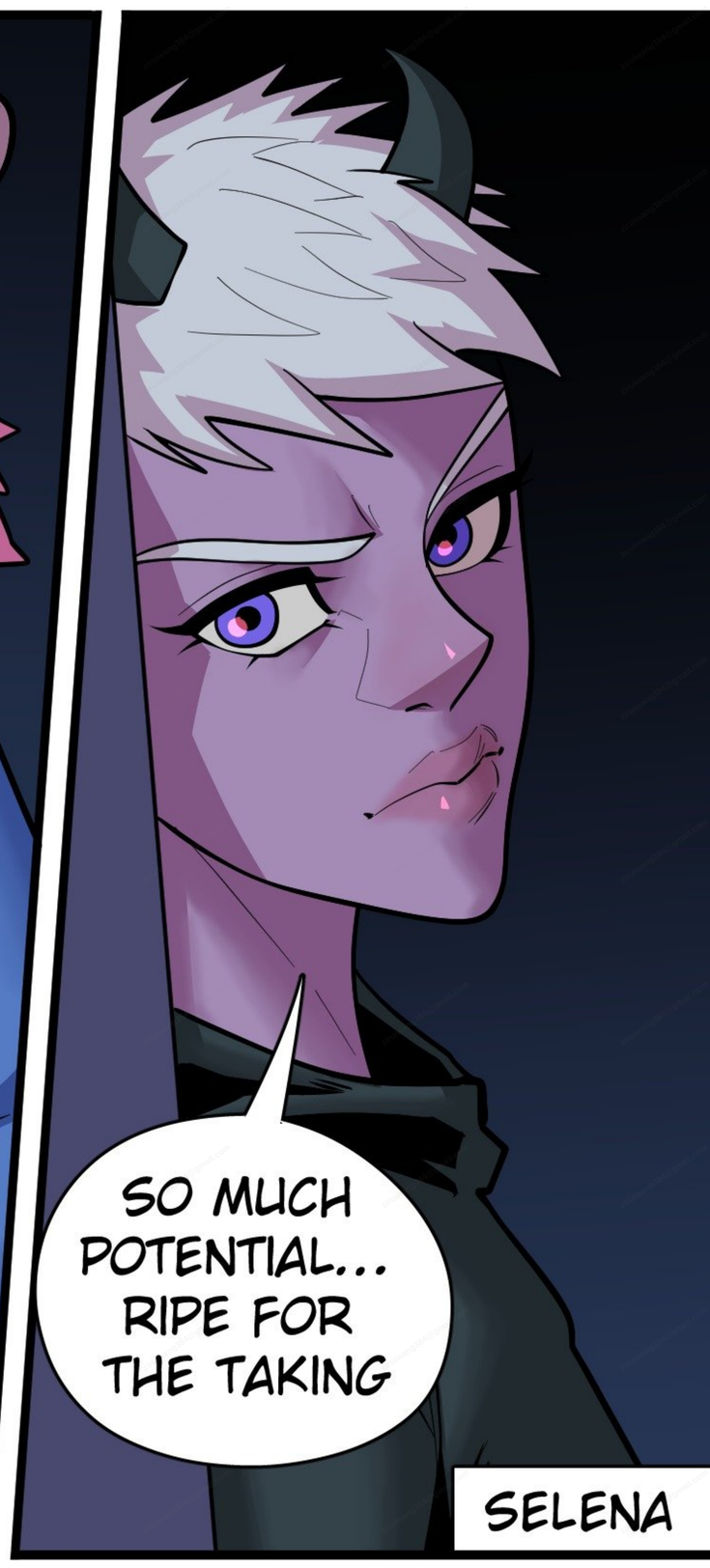

LUST LAGOON FOR THE HOSTESS?

RING RING

MAKE IT STRONG

TONIGHT, WE SWELL WITH POWER

THEY'RE ALL SO VOLUPTUOUS

I WANT THAT TOO

DARLINGS, WATCH ME BLOOM TONIGHT

WELCOME TO THE GROWTH GALA!

YOUR GAZES IGNITE OUR MAGIC

LET THE EXPANSIONS BEGIN

SAY THE SPELL

SWELLAR CURVUS ...

OH, IT'S TINGLING!

YES!

I FEEL THEIR EYES ON ME

BOINK

LOOK AT HER GROW. SO ENTICING
MORE STARES, MORE CURVES
BUMP
MY TURN!
FEED ME YOUR LUST

AHH

BBOINKK

THE MAGIC PULSES WITH DESIRE

BBOINGG

WOW

MIRA

HOW ARE YOU SO BIG ALREADY?

HUH?

I FEEL A LITTLE SWEELING FROM WATCHING TOO

PUFF

CATCH UP, SWEETIE

THE CROWD ADORES RIVALRY

FEEL THE COLLECTIVE ECSTASY!
BIGGER FOR YOU ALL
I WILL GROW FOR YOU!

ziruiwang384@gmail.com

WHISPER IT LET THEIR ADMIRATION AMPLIFY

IT'S INTOXICATING

PUFFF

ROOM FOR ONE MORE THIEF?

HEY THAT'S MY FULLNESS!

ABSORBA VOLUPTIA!

YOUR CURVES TASTE DIVINE!

BOINK

THIEF!

BUT THE GROWTH...

BIBOINK

FEELS SO GOOD!

STEAL AND SWELL! MORE!

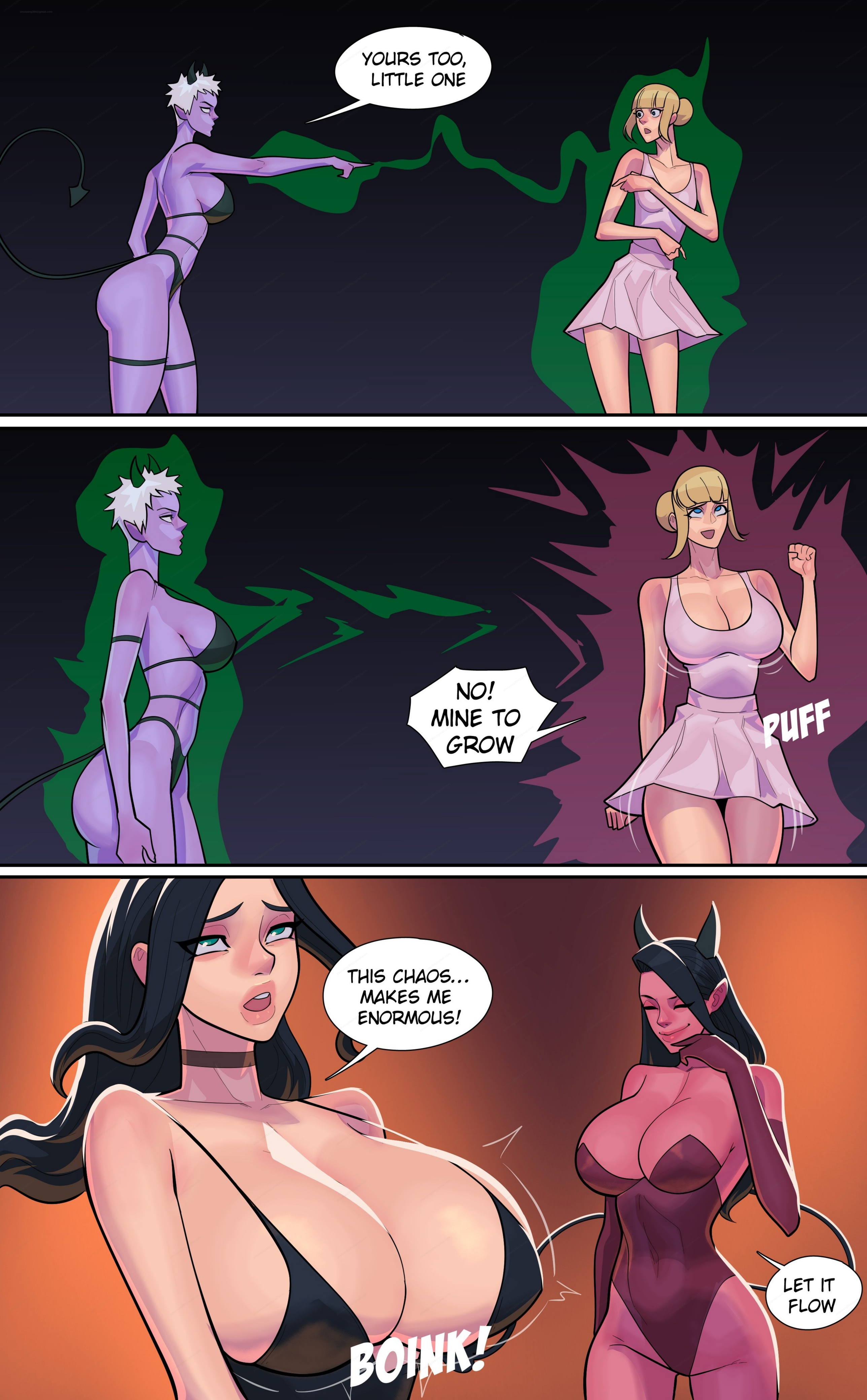
YOURS TOO, LITTLE ONE
NO! MINE TO GROW
PUFF
THIS CHAOS... MAKES ME ENORMOUS!
LET IT FLOW
BOINK!

I CAN'T RESIST THIS SWELL ATHMOSPHERE!

SWELLARA!

BOINK

YES, SISTERS. UNITE IN EXPANSION!

WATCH TIS JIGGLE!

PUFFFY

FROM FLAT TO FABOLOUS

BOUND IN BLISS!

DELICIOUS!

BOINK

STOP STEALING OUR GLORY!

BUT IT FEELS TOO GOOD TO STOP!

I WILL OUTGROW YOU!

RIVALS!

GROW FIERCER!

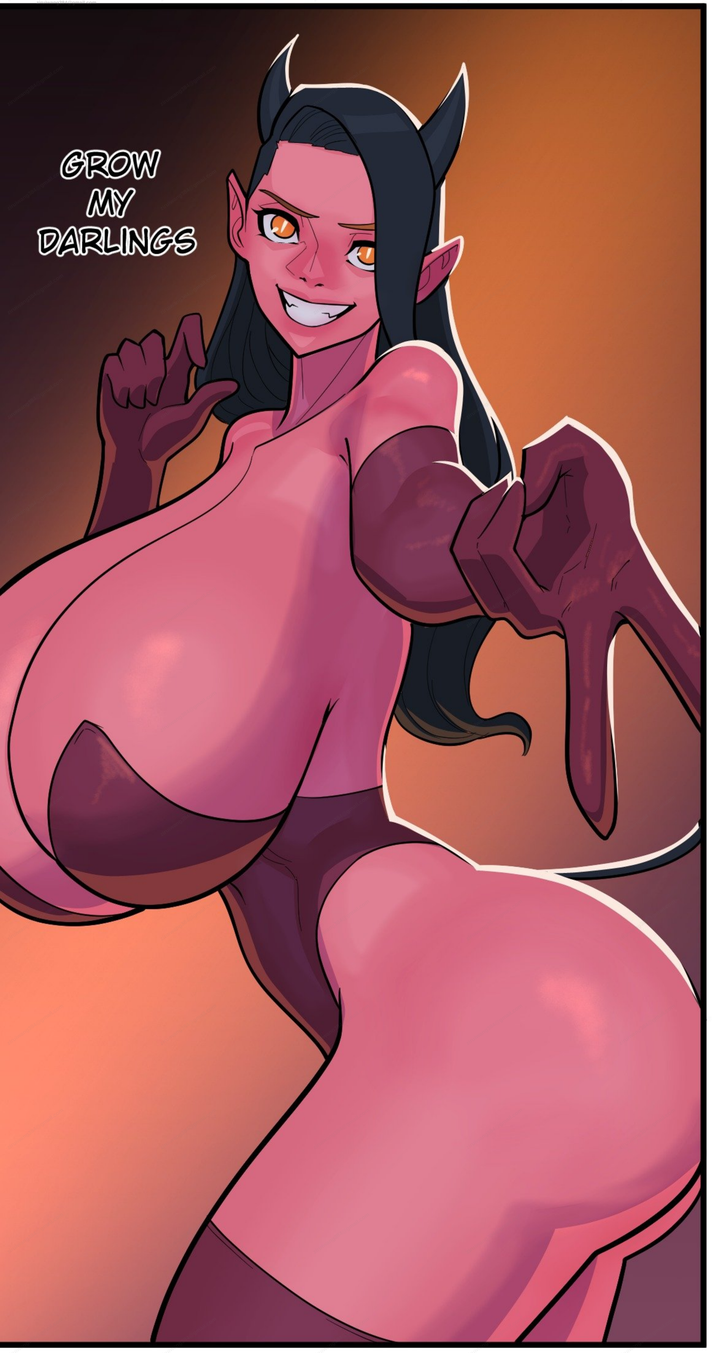
GROW MY DARLINGS

ALL MINE NOW!

WE RECLAIM!

ziruiwang384@gmail.com

YAAAAAHHHH

ULTIMATE HARVEST

BOINGGG

INCREDIBLE

PUFFF

BBOINGG

BRAVOOO

SO BEAUTIFUL

BELLISSIMO

WORTH EVERY SIP

THE BOND LINGERS

NEXT TIME EVEN BIGGER

I FEEL REBORN

FROM ENVY TO ETERNITY

MY TREASURES
REVENGE SWELLS SWEET
SO SENSITIVE

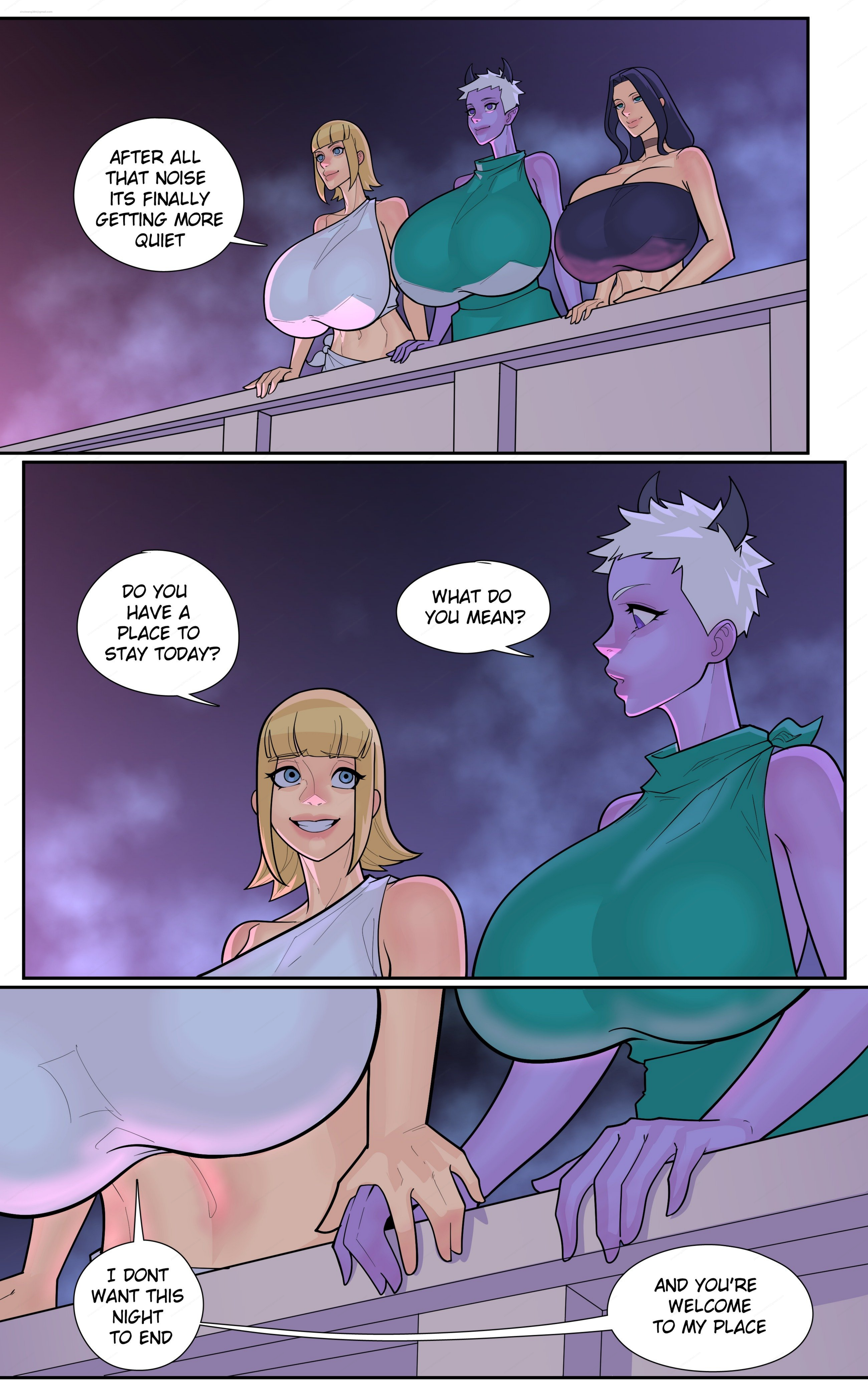
AFTER ALL THAT NOISE ITS FINALLY GETTING MORE QUIET
DO YOU HAVE A PLACE TO STAY TODAY?
WHAT DO YOU MEAN?
I DONT WANT THIS NIGHT TO END
AND YOU'RE WELCOME TO MY PLACE

I HOPE OUR GUESTS ENJOYED THE NIGHT

YES, WE DID

YOU'RE ALWAYS WELCOME BACK

GOOD LUCK WITH YOUR AMAZING BUSINESS

ENCHANTED ELIXIR

WAIT GIRLS

HOW ABOUT WE GO TO MY PLACE?

FEW MINUTES LATER

ENCHANTED ELIXIR

DID THOSE AMAZING, CURVY LADIES CAME OUT OF HERE?

YEAH, THEY CAME OUT FROM THIS PORTAL

YOUR EXCELLENCY, MAYBE GO TO A PLACE MORE SUITABLE OF YOUR STATUS?

I CAN FEEL THE STRONG MAGIC OOZING FROM THAT PLACE

DON'T WORRY, I WILL BE SAFE

I WILL BE BY YOUR SIDE

WELCOME TO ENCHANTED ELIXIR
THE GROWTH GALAA
CHEERS
HOORAAY
LET YOUR DESIRE GROW ETERNAL