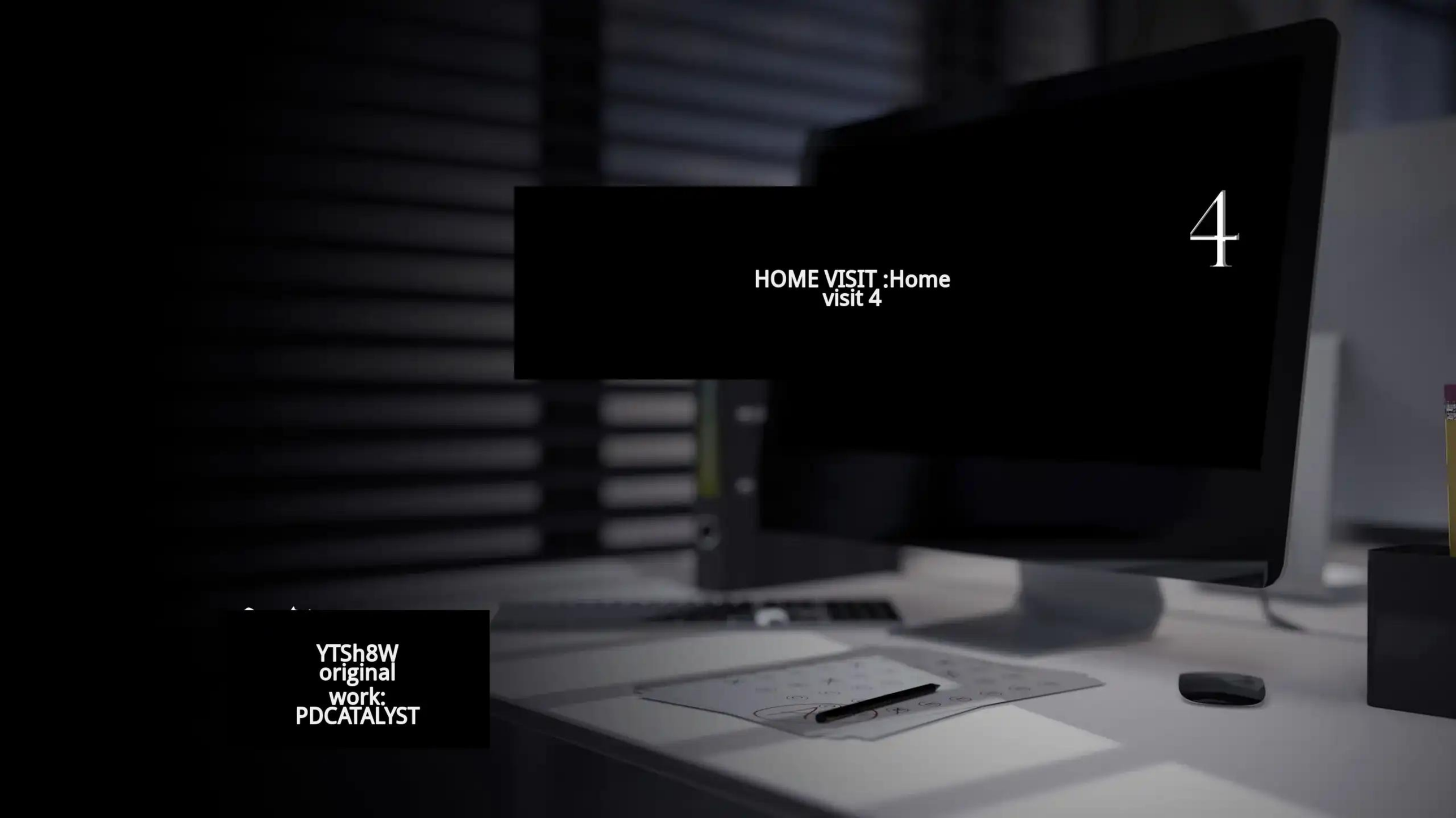
4
HOME VISIT :Home visit 4
YTSh8W original work: PDCATALYST

Written in the front

satisfies everyone's fantasy and can also bring happiness to everyone. Thank you very much for your understanding and support!

ε的支持和喜爱。你们的订阅和鼓励是我不断创作的动力源泉。我真心希望我的漫画不仅能满

Here, I have a sincere request. Please do not upload my comics to public websites or forums such as E-HENTAI. This is very important to me. As an independent creator, I devote a lot of time to comic production every month and spend almost all my spare time creating. I usually add the rendering project to the queue at night and wait for the computer to generate the rendering during the next day. Day after day, I produced short and long comics, almost 450 pages per month. Although I originally started creating comics as a hobby, subscription income has now become my main source of income, which is directly related to my life. If comics are frequently pirated, my income will be greatly affected. In May last year, a new work of mine with nearly 400 pages was uploaded to E-HENTAI the day after it was released, which directly caused my sponsorship income to be almost halved. I believe that with the quality of my comics, this massive drop in income shouldn't just be due to the quality of my comics. Therefore, the theft of comics to these websites has indeed had a huge impact on my income, life, and creative passion. I hope everyone can understand. I know that everyone has good intentions in sharing, and everyone has seen pirated movies, animations and comics. Everyone sharing and reading my comics is also out of recognition for my comics, but our circle is not large and creation is not easy. I kindly ask you not to quickly share my entire comics on public websites. Thank you again for your understanding and support!

Love you,
YTSNOW

Preliminary summary

(Home visit 1) Home visit and inform the school beauty Zhang Xueli that she will visit her home on the weekend.

Pang Xueli Hang Yan turned mathematics teacher Shen Min into a piece of skin in her office and wore it on her body to become her. Later, it was announced in the class that Wang Fei and Tang Xiaojun were discussing something different about Teacher Shen recently, and Tang Xiaojun's attention seemed to be on Zhang Xueli. Over the weekend, "Shen Min" came to Zhang Xueli's house, met Zhang Xueli's mother Fang Ying, and brought cakes to the mother and daughter. Fang Ying's husband died young, and she took Xue Li alone. Xue Li took her cake and returned to her house. However, Fang Ying became unwell after eating the cake and was controlled by "Shen Min". So who is "Shen Min"?

Prelude "Shen Min" Li looks like a pair of sisters. in your own home.

(Home visit 2)

It turned out to be Fang Ying's good friend Chen Ling when she was young. They came together, but Zhang Chen died young. Chen Ling thought that Fang Ying failed to take good care of Zhang Chen. They both fell in love with Zhang Xueli's father Zhang Chen at the same time, and Fang Ying ended up with Zhang Chen. Chen Ling didn't know how she got the super power to turn people into skin and make herself younger. She used this ability to turn Fang Ying into skin, and she also had a mysterious "male partner" who put on Zhang Xueli's skin and put on After Fang Ying's skin, she turned into Fang Ying's young appearance again. In the second week with Zhang Xue, Wang Fei shared his findings with Tang Xiaojun. He felt that teacher Shen Min's recent outfits were very sexy. Then on Friday night, Wang Fei secretly followed Shen Min and found her entering the principal's office. Soon after, it was Zhang Xueli's mother Fang Ying who came out, which made Wang Fei very confused. After Fang Ying left, Wang Fei secretly entered the principal's office and found Shen Min's skin on the table. He was shocked and secretly took the skin back.

Preliminary summary

(Home visit 3) The next day, he came to school wearing Shen Min's leather goods and engaged in sexual intercourse in the office

Wang Fei took Shen Min's skin back home, put it on an inflatable doll and vented it. Then he tried to put on Shen Min's skin and turned into Shen Min. He marveled at the magic of leather goods. He pretended to be Shen Min and went out to buy a set of clothes, and then came back and masturbated in front of the mirror. Unexpectedly, Zhang Xueli and her "sister" also came to the office at this time, claiming to have something to do with Teacher Shen. While Wang Fei could not handle it, he was tied to the office chair by the two of them. They took out his cock from the skin of his private parts, and at this moment, another classmate

Li Shuting came to the office and saw this amazing scene.

PATREON.COM/YTSNOW YTSNOW.FANBOX.CC

Sherry
PATREON.COM/YTSNOW
YTSNOW.FANBOX.CC

What happened...how did you find out...
PATREON.COM/YTSNOW
YTSNOW.FANBOX.CC

Teacher Shen....
PATREON.COM/YTSNOW
YTSNOW.FANBOX.CC

PATREON.COM/YTSNOW
YTSNOW.FANBOX.CC

How on earth is it done!
PATREON.COM/YTSNOW
YTSNOW.FANBOX.CC

Who knows, but I guess we'll find out soon enough!
PATREON.COM/YTSNOW
YTSNOW.FANBOX.CC

? Why does it seem like there is a crack in the back of Teacher Shen's head?
PATREON.COM/YTSNOW
YTSNOW.FANBOX.CC

Wow.....
divided by people
PATREON.COM/YTSNOW
YTSNOW.FANBOX.CC

(How is that possible...Am I not wearing anything?
PATREON.COM/YTSNOW
YTSNOW.FANBOX.CC

Let me take a look....
PATREON.COM/YTSNOW
YTSNOW.FANBOX.CC

PATREON.COM/YTSNOW
YTSNOW.FANBOX.CC

PATREON.COM/YTSNOW
YTSNOW.FANBOX.CC

No....Don't...
PATREON.COM/YTSNOW
YTSNOW.FANBOX.CC

PATREON.COM/YTSNOW
YTSNOW.FANBOX.CC

PATREON.COM/YTSNOW
YTSNOW.FANBOX.CC

PATREON.COM/YTSNOW YTSNOW.FANBOX.CC

PATREON.COM/YTSNOW
YTSNOW.FANBOX.CC

PATREON.COM/YTSNOW
YTSNOW.FANBOX.CC

PATREON.COM/YTSNOW | YTSNOW.FANBOX.CC

3
PATREON.COM/YTSNOW
YTSNOW.FANBOX.CC

Humph, there really is a stinky man inside.
PATREON.COM/YTSNOW
YTSNOW.FANBOX.CC

PATREON.COM/YTSNOW
YTSNOW.FANBOX.CC

You little pervert...
PATREON.COM/YTSNOW
YTSNOW.FANBOX.CC

No...no!
PATREON.COM/YTSNOW
YTSNOW.FANBOX.CC

I can explain! I'll tell you what's going on!
PATREON.COM/YTSNOW
YTSNOW.FANBOX.CC

PATREON.COM/YTSNOW
YTSNOW.FANBOX.CC

PATREON.COM/YTSNOW
YTSNOW.FANBOX.CC

Wang Fei? !
PATREON.COM/YTSNOW
YTSNOW.FANBOX.CC

Oh my god, it turns out you are Wang Fei! You killed Teacher Shen, took off her skin, and then put it on yourself, right?
PATREON.COM/YTSNOW
YTSNOW.FANBOX.CC

PATREON.COM/YTSNOW
YTSNOW.FANBOX.CC

PATREON.COM/YTSNOW
YTSNOW.FANBOX.CC

PATREON.COM/YTSNOW
YTSNOW.FANBOX.CC

淑婷……
Shuting...This is wrong...it's not what they said! When I saw Teacher Shen, she was already a piece of skin!
PATREON.COM/YTSNOW
YTSNOW.FANBOX.CC

No wonder Teacher Shen has been acting weird lately...
PATREON.COM/YTSNOW
YTSNOW.FANBOX.CC

PATREON.COM/YTSNOW
YTSNOW.FANBOX.CC

So you've been harassing Xue Li lately. Do you also want to turn her into a skin?
PATREON.COM/YTSNOW
YTSNOW.FANBOX.CC

You pervert, we must call the police immediately!
PATREON.COM/YTSNOW
YTSNOW.FANBOX.CC

PATREON.COM/YTSNOW
YTSNOW.FANBOX.CC

PATREON.COM/YTSNOW
YTSNOW.FANBOX.CC

Take it easy baby~
Sherry! What are you doing! !
PATREON.COM/YTSNOW
YTSNOW.FANBOX.CC

The fun hasn't started yet, why call the police?
PATREON.COM/YTSNOW
YTSNOW.FANBOX.CC

PATREON.COM/YTSNOW
YTSNOW.FANBOX.CC

you.....
PATREON.COM/YTSNOW
YTSNOW.FANBOX.CC

PATREON.COM/YTSNOW
YTSNOW.FANBOX.CC

mouth
PATREON.COM/YTSNOW
YTSNOW.FANBOX.CC

Li Shuting, right~
PATREON.COM/YTSNOW
YTSNOW.FANBOX.CC

Yes...you...what are you doing suddenly...
PATREON.COM/YTSNOW
YTSNOW.FANBOX.CC

PATREON.COM/YTSNOW
YTSNOW.FANBOX.CC

PATREON.COM/YTSNOW
YTSNOW.FANBOX.CC

PATREON.COM/YTSNOW
YTSNOW.FANBOX.CC

PATREON.COM/YTSNOW
YTSNOW.FANBOX.CC

EMMMMM....
PATREON.COM/YTSNOW
YTSNOW.FANBOX.CC

.....
PATREON.COM/YTSNOW
YTSNOW.FANBOX.CC

PATREON.COM/YTSNOW
YTSNOW.FANBOX.CC

But it sounds so erotic...
PATREON.COM/YTSNOW
YTSNOW.FANBOX.CC

PATREON.COM/YTSNOW
YTSNOW.FANBOX.CC

PATREON.COM/YTSNOW
YTSNOW.FANBOX.CC

PATREON.COM/YTSNOW
YTSNOW.FANBOX.CC

PATREON.COM/YTSNOW
YTSNOW.FANBOX.CC

PATREON.COM/YTSNOW
YTSNOW.FANBOX.CC

PATREON.COM/YTSNOW
YTSNOW.FANBOX.CC

PATREON.COM/YTSNOW
YTSNOW.FANBOX.CC

PATREON.COM/YTSNOW
YTSNOW.FANBOX.CC

PATREON.COM/YTSNOW
YTSNOW.FANBOX.CC

PATREON.COM/YTSNOW
YTSNOW.FANBOX.CC

What a delicious girl~
PATREON.COM/YTSNOW
YTSNOW.FANBOX.CC

PATREON.COM/YTSNOW
YTSNOW.FANBOX.CC

PATREON.COM/YTSNOW
YTSNOW.FANBOX.CC

You...what are you doing...
PATREON.COM/YTSNOW
YTSNOW.FANBOX.CC

PATREON.COM/YTSNOW YTSNOW.FANBOX.CC

As you can see~

PATREON.COM/YTSNOW
YTSNOW.FANBOX.CC

PATREON.COM/YTSNOW
YTSNOW.FANBOX.CC

Of course, she turned her into your favorite skin~
PATREON.COM/YTSNOW
YTSNOW.FANBOX.CC

Yes~
PATREON.COM/YTSNOW
YTSNOW.FANBOX.CC

Wang Fei~Actually~
PATREON.COM/YTSNOW
YTSNOW.FANBOX.CC

Everything today is prepared for you~
PATREON.COM/YTSNOW
YTSNOW.FANBOX.CC

Even Teacher Shen's skin was deliberately discovered by me~
PATREON.COM/YTSNOW
YTSNOW.FANBOX.CC

What...what do you...mean?
PATREON.COM/YTSNOW
YTSNOW.FANBOX.CC

Actually...
PATREON.COM/YTSNOW
YTSNOW.FANBOX.CC

PATREON.COM/YTSNOW
YTSNOW.FANBOX.CC

PATREON.COM/YTSNOW
YTSNOW.FANBOX.CC

PATREON.COM/YTSNOW
YTSNOW.FANBOX.CC

This outfit is specially worn for you ~ Do you like it?
PATREON.COM/YTSNOW
YTSNOW.FANBOX.CC

PATREON.COM/YTSNOW
YTSNOW.FANBOX.CC

Sherrie...you...isn't this true? !
PATREON.COM/YTSNOW
YTSNOW.FANBOX.CC

Of course it's true~Wang Fei~
PATREON.COM/YTSNOW
YTSNOW.FANBOX.CC

PATREON.COM/YTSNOW
YTSNOW.FANBOX.CC

PATREON.COM/YTSNOW
YTSNOW.FANBOX.CC

Yes, do you like it? ~
PATREON.COM/YTSNOW
YTSNOW.FANBOX.CC

PATREON.COM/YTSNOW
YTSNOW.FANBOX.CC

Whoever you want to see someone look like, I can satisfy you~
PATREON.COM/YTSNOW
YTSNOW.FANBOX.CC

Shuting, who is unlucky, is the first gift someone gives you~
PATREON.COM/YTSNOW
YTSNOW.FANBOX.CC

PATREON.COM/YTSNOW
YTSNOW.FANBOX.CC

PATREON.COM/YTSNOW YTSNOW.FANBOX.CC

□□□~
PATREON.COM/YTSNOW
YTSNOW.FANBOX.CC

PATREON.COM/YTSNOW
YTSNOW.FANBOX.CC

PATREON.COM/YTSNOW
YTSNOW.FANBOX.CC

PATREON.COM/YTSNOW
YTSNOW.FANBOX.CC

PATREON.COM/YTSNOW
YTSNOW.FANBOX.CC

PATREON.COM/YTSNOW
YTSNOW.FANBOX.CC

PATREON.COM/YTSNOW
YTSNOW.FANBOX.CC

PATREON.COM/YTSNOW
YTSNOW.FANBOX.CC

PATREON.COM/YTSNOW
YTSNOW.FANBOX.CC

PATREON.COM/YTSNOW
YTSNOW.FANBOX.CC

PATREON.COM/YTSNOW
YTSNOW.FANBOX.CC

PATREON.COM/YTSNOW
YTSNOW.FANBOX.CC

PATREON.COM/YTSNOW
YTSNOW.FANBOX.CC

PATREON.COM/YTSNOW
YTSNOW.FANBOX.CC

PATREON.COM/YTSNOW
YTSNOW.FANBOX.CC

PATREON.COM/YTSNOW
YTSNOW.FANBOX.CC

PATREON.COM/YTSNOW
YTSNOW.FANBOX.CC

PATREON.COM/YTSNOW
YTSNOW.FANBOX.CC

PATREON.COM/YTSNOW
YTSNOW.FANBOX.CC

PATREON.COM/YTSNOW
YTSNOW.FANBOX.CC

PATREON.COM/YTSNOW
YTSNOW.FANBOX.CC

PATREON.COM/YTSNOW
YTSNOW.FANBOX.CC

PATREON.COM/YTSNOW
YTSNOW.FANBOX.CC

PATREON.COM/YTSNOW
YTSNOW.FANBOX.CC

PATREON.COM/YTSNOW
YTSNOW.FANBOX.CC

Wow~
PATREON.COM/YTSNOW
YTSNOW.FANBOX.CC

It seems that Shuting has been hiding her big breasts in her uniform~
PATREON.COM/YTSNOW
YTSNOW.FANBOX.CC

PATREON.COM/YTSNOW
YTSNOW.FANBOX.CC

I didn't expect her figure to be so good~
PATREON.COM/YTSNOW
YTSNOW.FANBOX.CC

So finally...
PATREON.COM/YTSNOW
YTSNOW.FANBOX.CC

PATREON.COM/YTSNOW
YTSNOW.FANBOX.CC

PATREON.COM/YTSNOW
YTSNOW.FANBOX.CC

e
PATREON.COM/YTSNOW
YTSNOW.FANBOX.CC

manage
PATREON.COM/YTSNOW
YTSNOW.FANBOX.CC

PATREON.COM/YTSNOW
YTSNOW.FANBOX.CC

PATREON.COM/YTSNOW
YTSNOW.FANBOX.CC

PATREON.COM/YTSNOW
YTSNOW.FANBOX.CC

PATREON.COM/YTSNOW
YTSNOW.FANBOX.CC

PATREON.COM/YTSNOW
YTSNOW.FANBOX.CC

PATREON.COM/YTSNOW
YTSNOW.FANBOX.CC

R
PATREON.COM/YTSNOW
YTSNOW.FANBOX.CC

PATREON.COM/YTSNOW
YTSNOW.FANBOX.CC

PATREON.COM/YTSNOW
YTSNOW.FANBOX.CC

PATREON.COM/YTSNOW
YTSNOW.FANBOX.CC

PATREON.COM/YTSNOW
YTSNOW.FANBOX.CC

PATREON.COM/YTSNOW
YTSNOW.FANBOX.CC

0
PATREON.COM/YTSNOW
YTSNOW.FANBOX.CC

PATREON.COM/YTSNOW
YTSNOW.FANBOX.CC

0
PATREON.COM/YTSNOW
YTSNOW.FANBOX.CC

Ah~ I am
Shuting now~
PATREON.COM/YTSNOW
YTSNOW.FANBOX.CC

PATREON.COM/YTSNOW
YTSNOW.FANBOX.CC

PATREON.COM/YTSNOW
YTSNOW.FANBOX.CC

Have you ever imagined other people's naked bodies?
PATREON.COM/YTSNOW
YTSNOW.FANBOX.CC

A lustful person like Wang Fei must have thought about it~
PATREON.COM/YTSNOW
YTSNOW.FANBOX.CC

Sister, my breasts are bigger than yours now~
PATREON.COM/YTSNOW
YTSNOW.FANBOX.CC

I didn't expect that either~
PATREON.COM/YTSNOW
YTSNOW.FANBOX.CC

Her breasts are very soft~
PATREON.COM/YTSNOW
YTSNOW.FANBOX.CC

PATREON.COM/YTSNOW
YTSNOW.FANBOX.CC

PATREON.COM/YTSNOW
YTSNOW.FANBOX.CC

Ah...this pussy~
PATREON.COM/YTSNOW
YTSNOW.FANBOX.CC

What a perfect shape~
0
PATREON.COM/YTSNOW
YTSNOW.FANBOX.CC

Now, please put your clothes on~
PATREON.COM/YTSNOW
YTSNOW.FANBOX.CC

PATREON.COM/YTSNOW
YTSNOW.FANBOX.CC

PATREON.COM/YTSNOW
YTSNOW.FANBOX.CC

PATREON.COM/YTSNOW YTSNOW.FANBOX.CC

PATREON.COM/YTSNOW
YTSNOW.FANBOX.CC

PATREON.COM/YTSNOW
YTSNOW.FANBOX.CC

PATREON.COM/YTSNOW
YTSNOW.FANBOX.CC

PATREON.COM/YTSNOW
YTSNOW.FANBOX.CC

PATREON.COM/YTSNOW
YTSNOW.FANBOX.CC

Like it?
PATREON.COM/YTSNOW
YTSNOW.FANBOX.CC

PATREON.COM/YTSNOW
YTSNOW.FANBOX.CC

PATREON.COM/YTSNOW
YTSNOW.FANBOX.CC

PATREON.COM/YTSNOW
YTSNOW.FANBOX.CC

PATREON.COM/YTSNOW
YTSNOW.FANBOX.CC

This sexy body actually only wears student uniforms every day. It's really outrageous!
PATREON.COM/YTSNOW
YTSNOW.FANBOX.CC

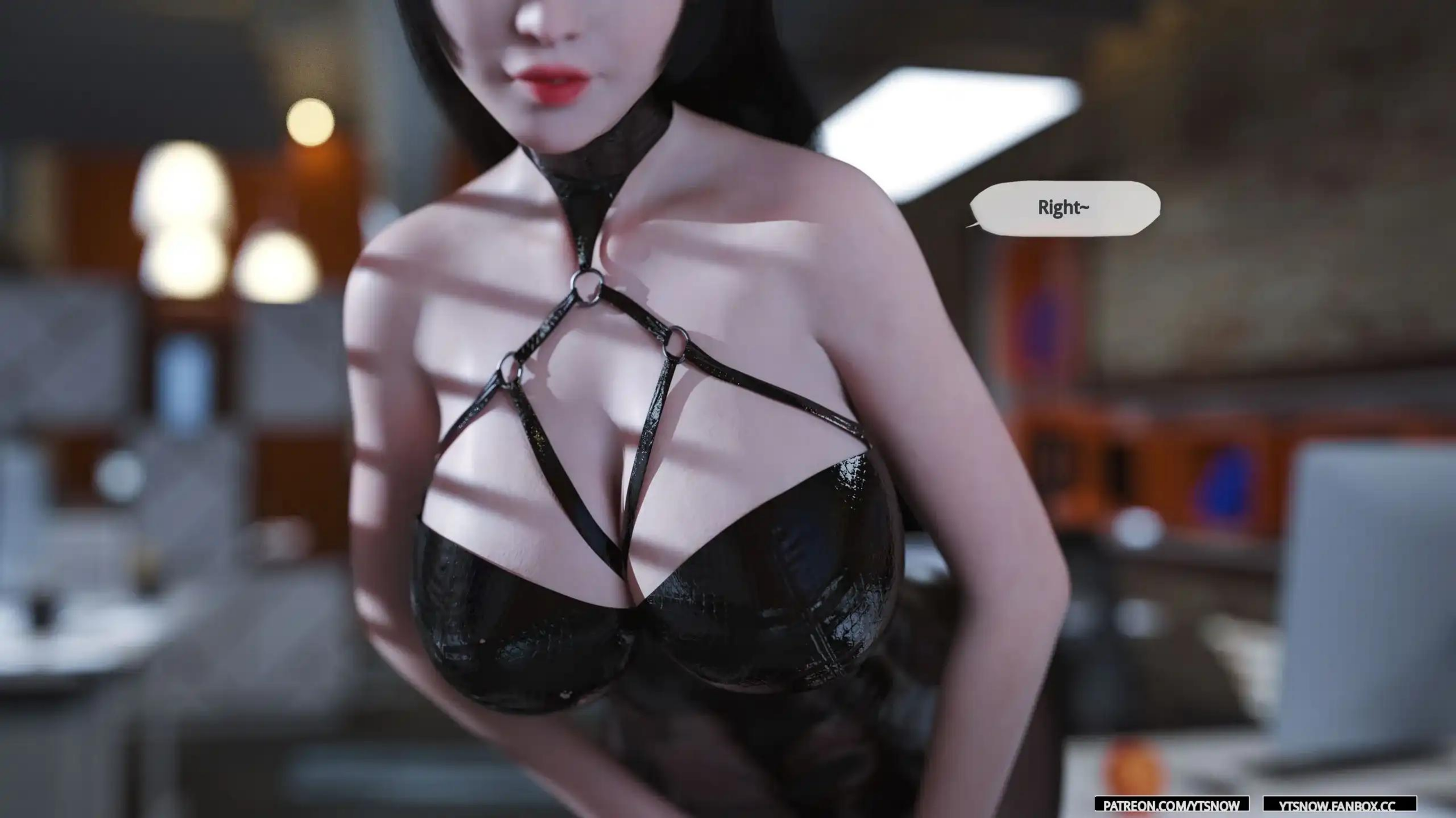
Right~
PATREON.COM/YTSNOW
YTSNOW.FANBOX.CC

My dear, don't forget this~
PATREON.COM/YTSNOW
YTSNOW.FANBOX.CC

PATREON.COM/YTSNOW
YTSNOW.FANBOX.CC

I almost forgot~
PATREON.COM/YTSNOW
YTSNOW.FANBOX.CC

PATREON.COM/YTSNOW
YTSNOW.FANBOX.CC

Now~
PATREON.COM/YTSNOW
YTSNOW.FANBOX.CC

PATREON.COM/YTSNOW
YTSNOW.FANBOX.CC

PATREON.COM/YTSNOW
YTSNOW.FANBOX.CC

Brother's cock is very hard~
PATREON.COM/YTSNOW
YTSNOW.FANBOX.CC

PATREON.COM/YTSNOW
YTSNOW.FANBOX.CC

I have long thought that my brother's cock must be very big~
PATREON.COM/YTSNOW
YTSNOW.FANBOX.CC

PATREON.COM/YTSNOW
YTSNOW.FANBOX.CC

PATREON.COM/YTSNOW
YTSNOW.FANBOX.CC

PATREON.COM/YTSNOW
YTSNOW.FANBOX.CC

Artificial
V
PATREON.COM/YTSNOW
YTSNOW.FANBOX.CC

Humph...you are really good at it...
PATREON.COM/YTSNOW
YTSNOW.FANBOX.CC

Shut up,
don't disturb
PATREON.COM/YTSNOW
YTSNOW.FANBOX.CC

Wang Fei~ Now that I know someone else's secret, will I be able to play with them well in the future~
PATREON.COM/YTSNOW
YTSNOW.FANBOX.CC

Of course...
PATREON.COM/YTSNOW
YTSNOW.FANBOX.CC

People really like how you look like Teacher Shen.
PATREON.COM/YTSNOW
YTSNOW.FANBOX.CC

PATREON.COM/YTSNOW
YTSNOW.FANBOX.CC

PATREON.COM/YTSNOW
YTSNOW.FANBOX.CC

PATREON.COM/YTSNOW
YTSNOW.FANBOX.CC

PATREON.COM/YTSNOW
YTSNOW.FANBOX.CC

PATREON.COM/YTSNOW
YTSNOW.FANBOX.CC

PATREON.COM/YTSNOW
YTSNOW.FANBOX.CC

PATREON.COM/YTSNOW
YTSNOW.FANBOX.CC

Yes, that's it~
PATREON.COM/YTSNOW
YTSNOW.FANBOX.CC

There is a huge cock
under Teacher Shen~
PATREON.COM/YTSNOW
YTSNOW.FANBOX.CC

PATREON.COM/YTSNOW
YTSNOW.FANBOX.CC

It looks
really erotic~
PATREON.COM/YTSNOW
YTSNOW.FANBOX.CC

ah.....
PATREON.COM/YTSNOW
YTSNOW.FANBOX.CC

PATREON.COM/YTSNOW
YTSNOW.FANBOX.CC

This resource is only released at https://t.me/r18cg. There is no charge or threshold. You can enter by searching for the link in your browser.

There is no charge or threshold for unfinished games

PATREON.COM/YTSNOWJEYTSNOW.FANBOX.CC

Next...
PATREON.COM/YTSNOW
YTSNOW.FANBOX.CC

Want someone to give you a blowjob?
PATREON.COM/YTSNOW
YTSNOW.FANBOX.CC

Be prepared~
PATREON.COM/YTSNOW
YTSNOW.FANBOX.CC

Okay...<Is this a dream...Oh my god...I won the jackpot? !)
PATREON.COM/YTSNOW
YTSNOW.FANBOX.CC

(Does Xueli actually like me? I'm sorry, Xiaojun!)
PATREON.COM/YTSNOW
YTSNOW.FANBOX.CC

PATREON.COM/YTSNOW
YTSNOW.FANBOX.CC

Coming~
PATREON.COM/YTSNOW
YTSNOW.FANBOX.CC

PATREON.COM/YTSNOW
YTSNOW.FANBOX.CC

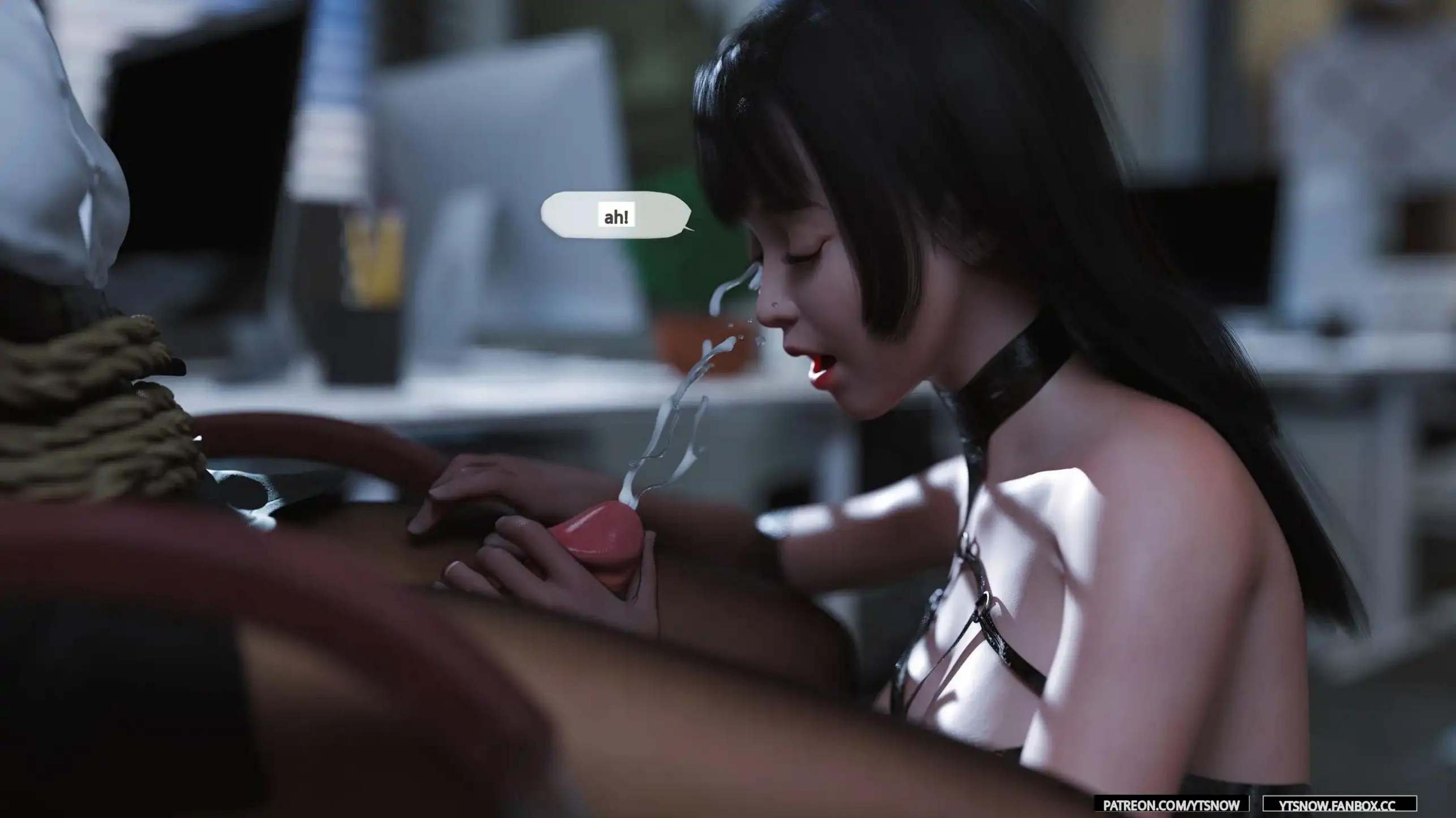
ah!
PATREON.COM/YTSNOW
YTSNOW.FANBOX.CC

Are you going to cum now?
PATREON.COM/YTSNOW
YTSNOW.FANBOX.CC

You cum before I even start? Useless trash.
PATREON.COM/YTSNOW
YTSNOW.FANBOX.CC

What a waste of your big cock~
PATREON.COM/YTSNOW
YTSNOW.FANBOX.CC

What a bummer.
PATREON.COM/YTSNOW
YTSNOW.FANBOX.CC

PATREON.COM/YTSNOW
YTSNOW.FANBOX.CC

late
PATREON.COM/YTSNOW
YTSNOW.FANBOX.CC

WWWwW
PATREON.COM/YTSNOW
YTSNOW.FANBOX.CC

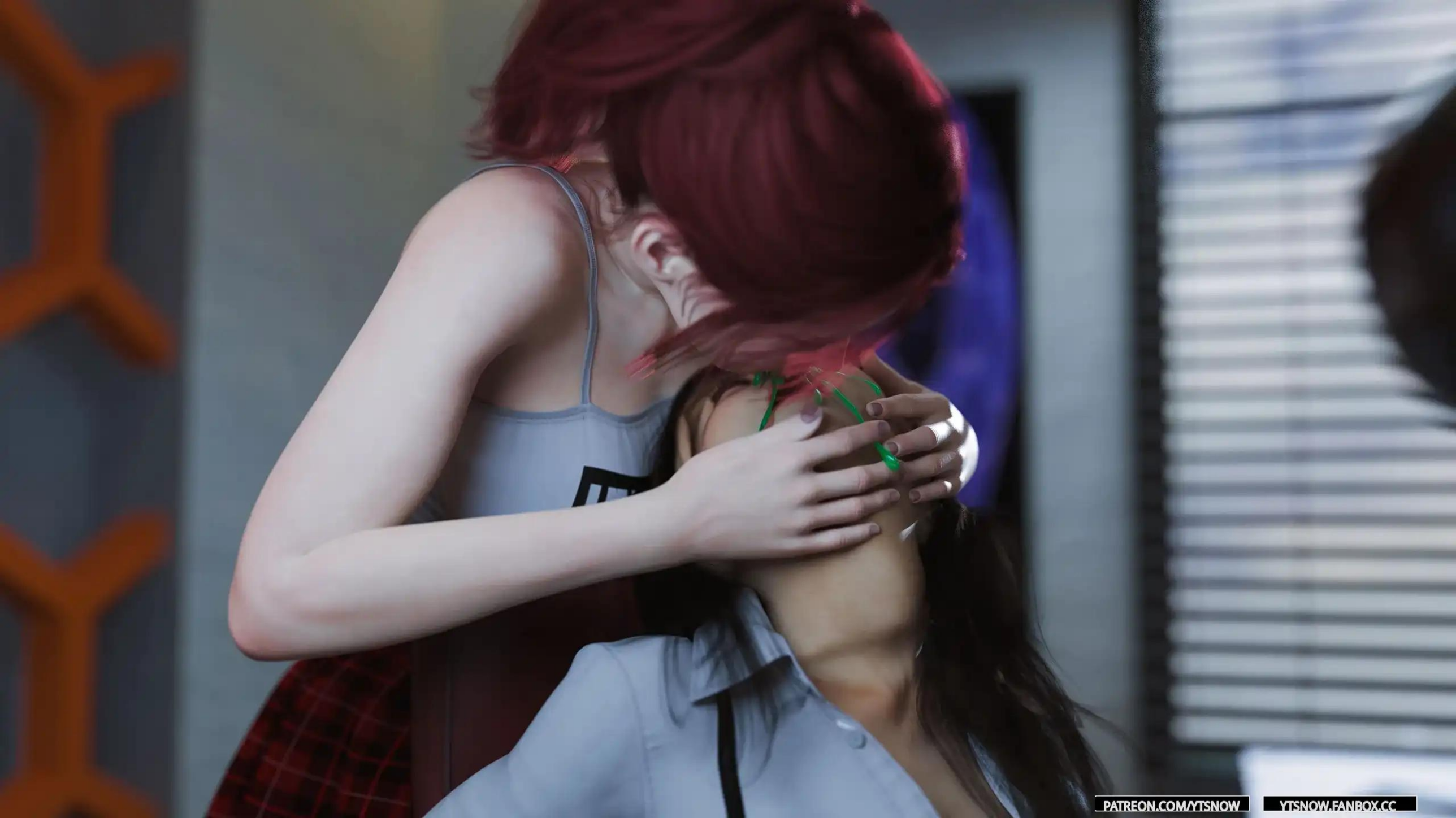

PATREON.COM/YTSNOW YTSNOW.FANBOX.CC

Your big cock needs a new owner.
PATREON.COM/YTSNOW
YTSNOW.FANBOX.CC

Goodbye, retard.
PATREON.COM/YTSNOW
YTSNOW.FANBOX.CC

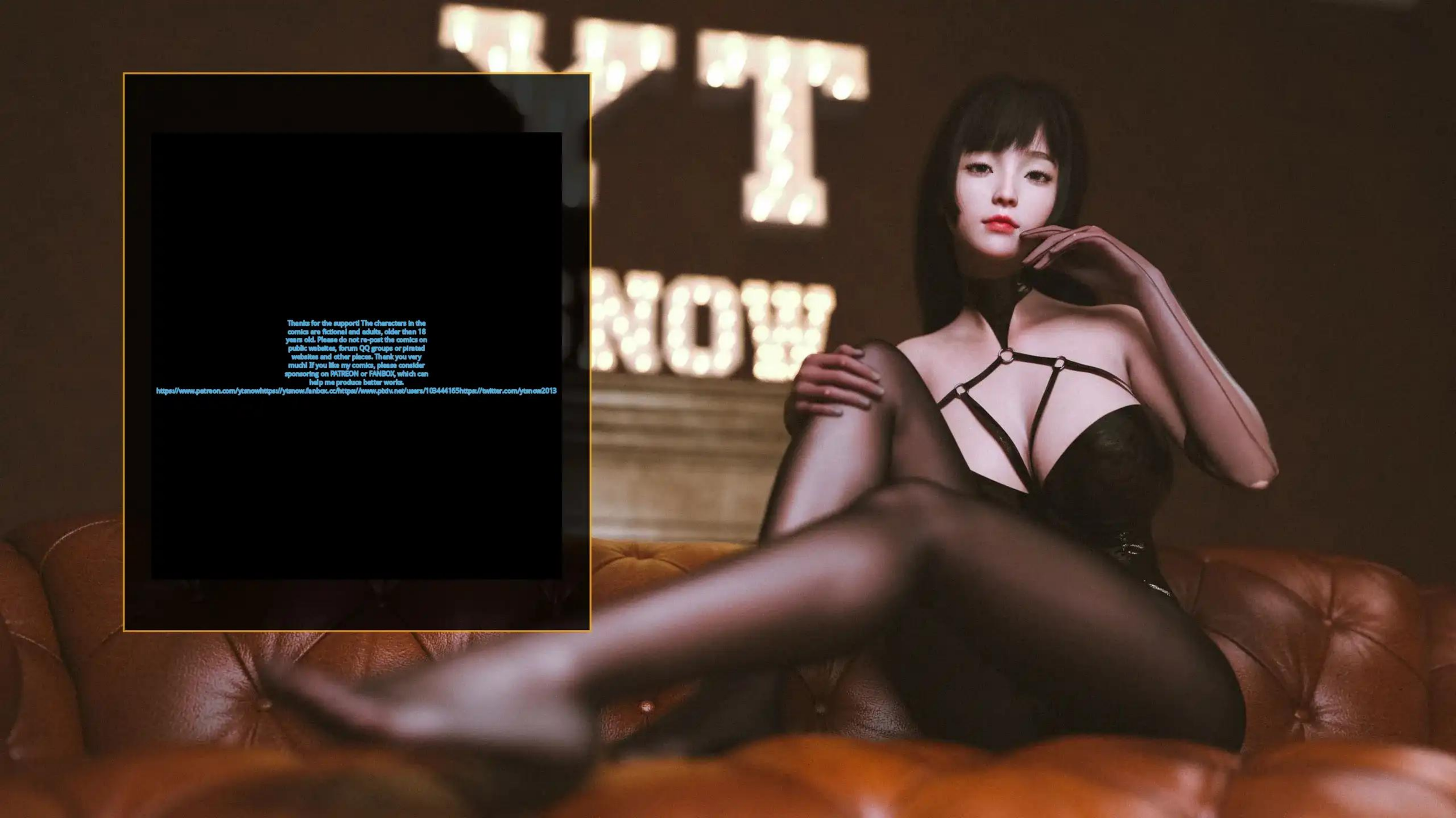
Thanks for the support! The characters in the comics are fictional and adults, older than 18 years old. Please do not re-post the comics on public websites, forum QQ groups or pirated websites and other places. Thank you very much! If you like my comics, please consider sponsoring on PATREON or FANBOX, which can help me produce better works.
https://www.patreon.com/ytanowhttps://ytanow.fanbox.cc/https://www.pixiv.net/users/10844165https://twitter.com/ytanow2013

No.
1

Hidden past events. Everyone or every two people have some secrets that no one else knows. They can get a glimpse of the past. This is the first one. The unknown secret between Tang Xiaojun and Zhang Xueli. These stories all take place in the past of this story's timeline. months ago

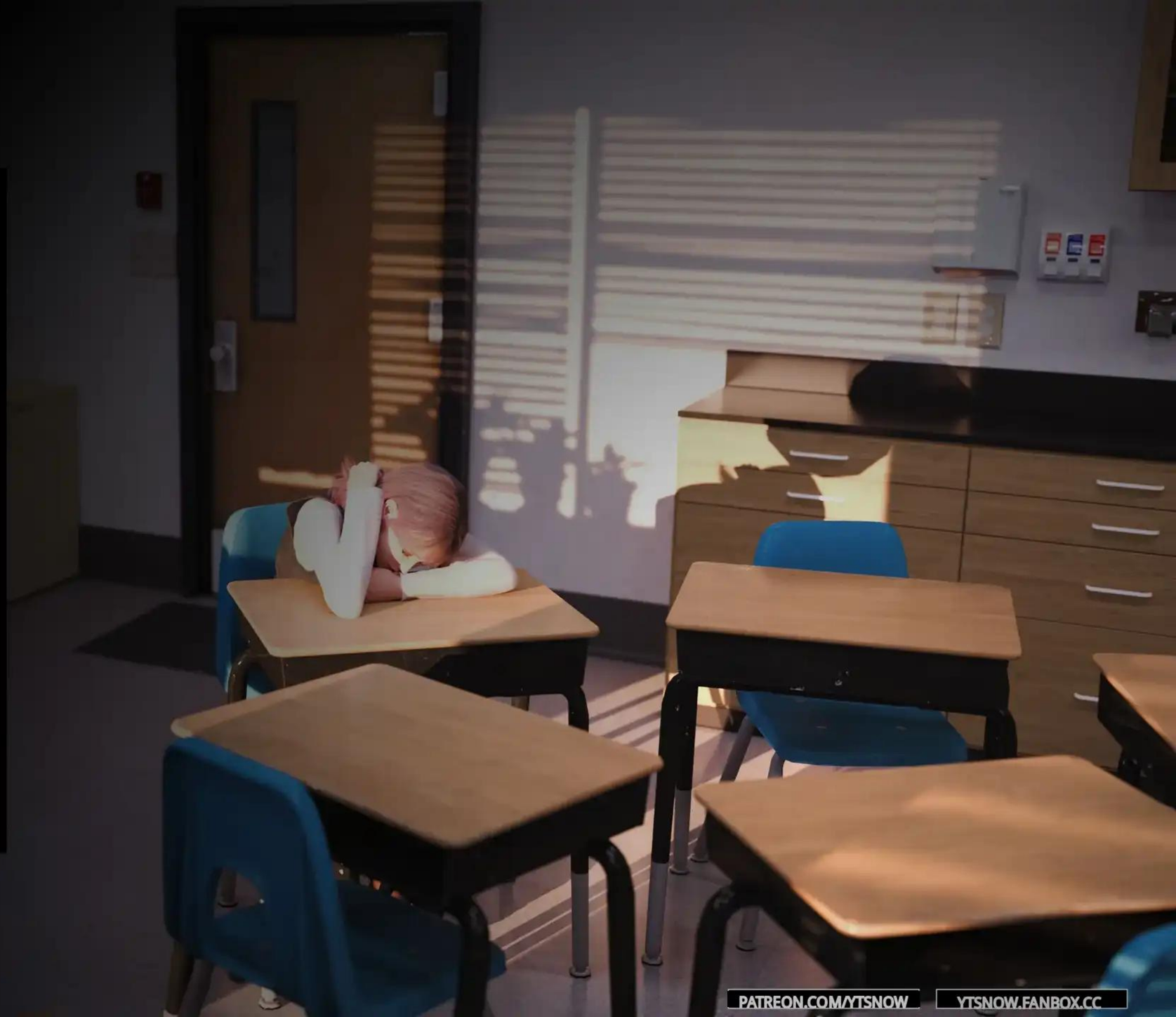

PATREON.COM/YTSNOW YTSNOW.FANBOX.CC

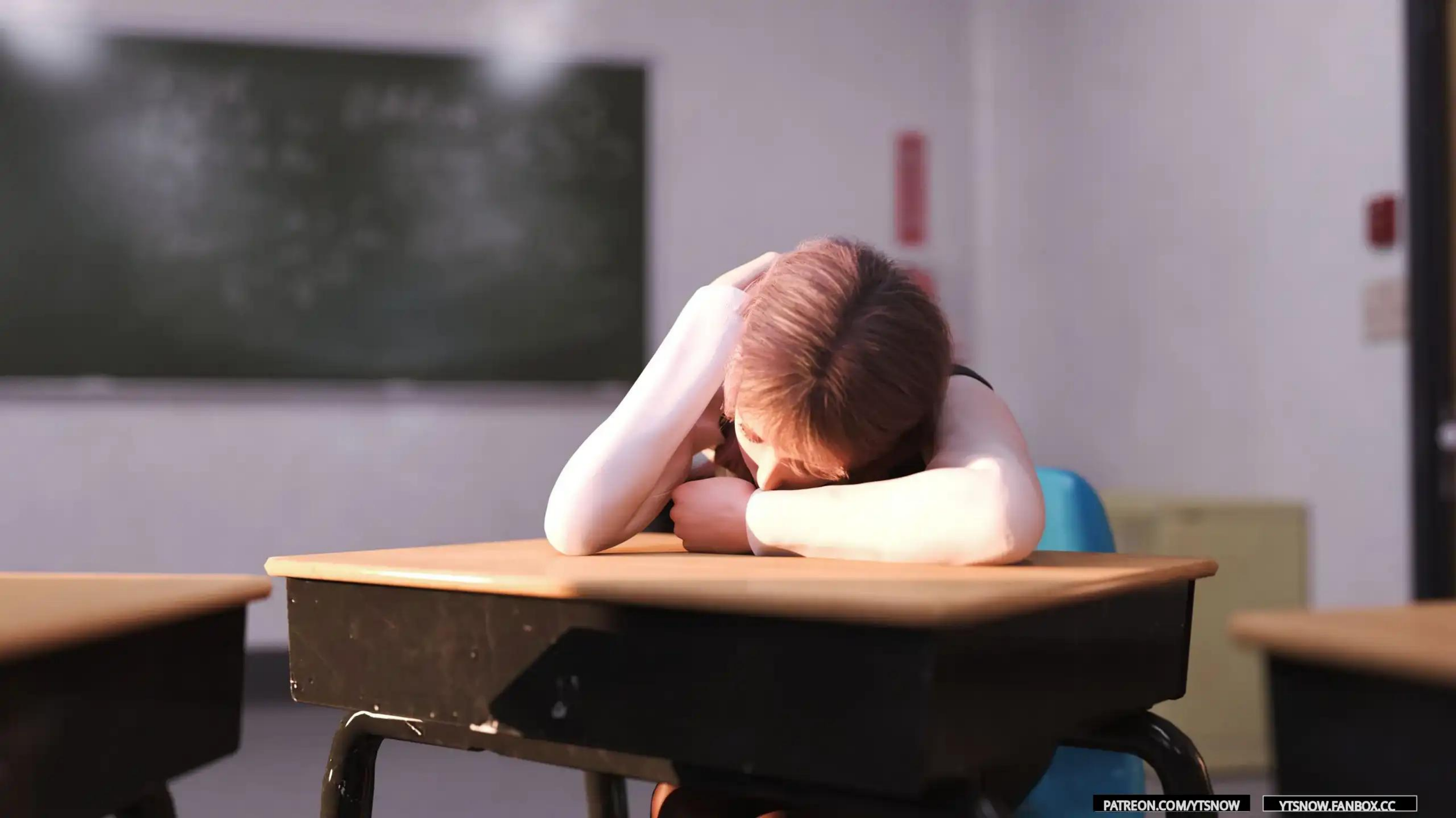

PATREON.COM/YTSNOW
YTSNOW.FANBOX.CC

PATREON.COM/YTSNOW
YTSNOW.FANBOX.CC

Hey, Old Tang,
go play ball!
COURTKINGS
35
PATREON.COM/YTSNOW
YTSNOW.FANBOX.CC

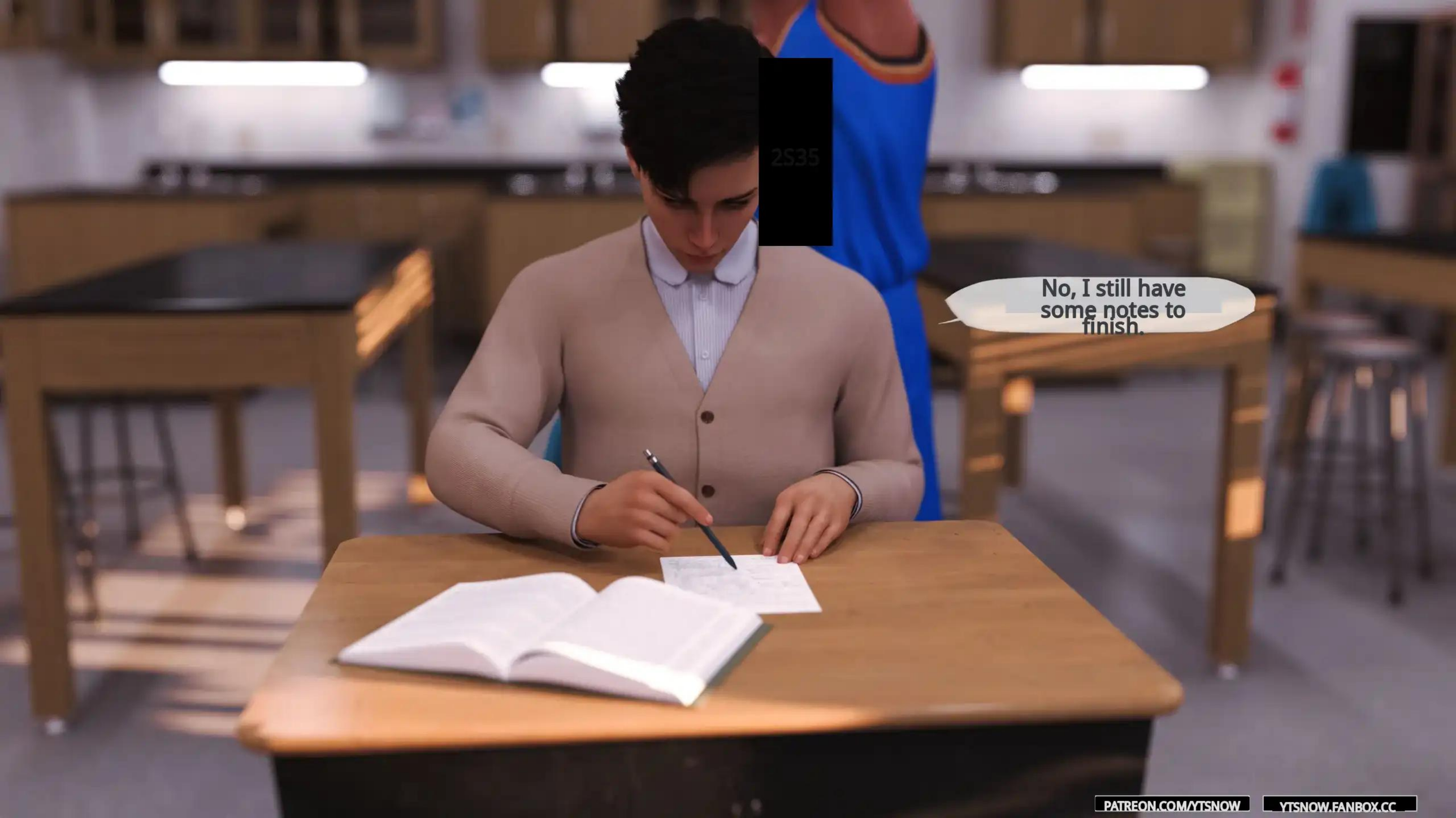

PATREON.COM/YTSNOW
YTSNOW.FANBOX.CC

Oh my God, you have such good grades, why are you still working so hard...
COURTKINGS35
PATREON.COM/YTSNOW
YTSNOW.FANBOX.CC

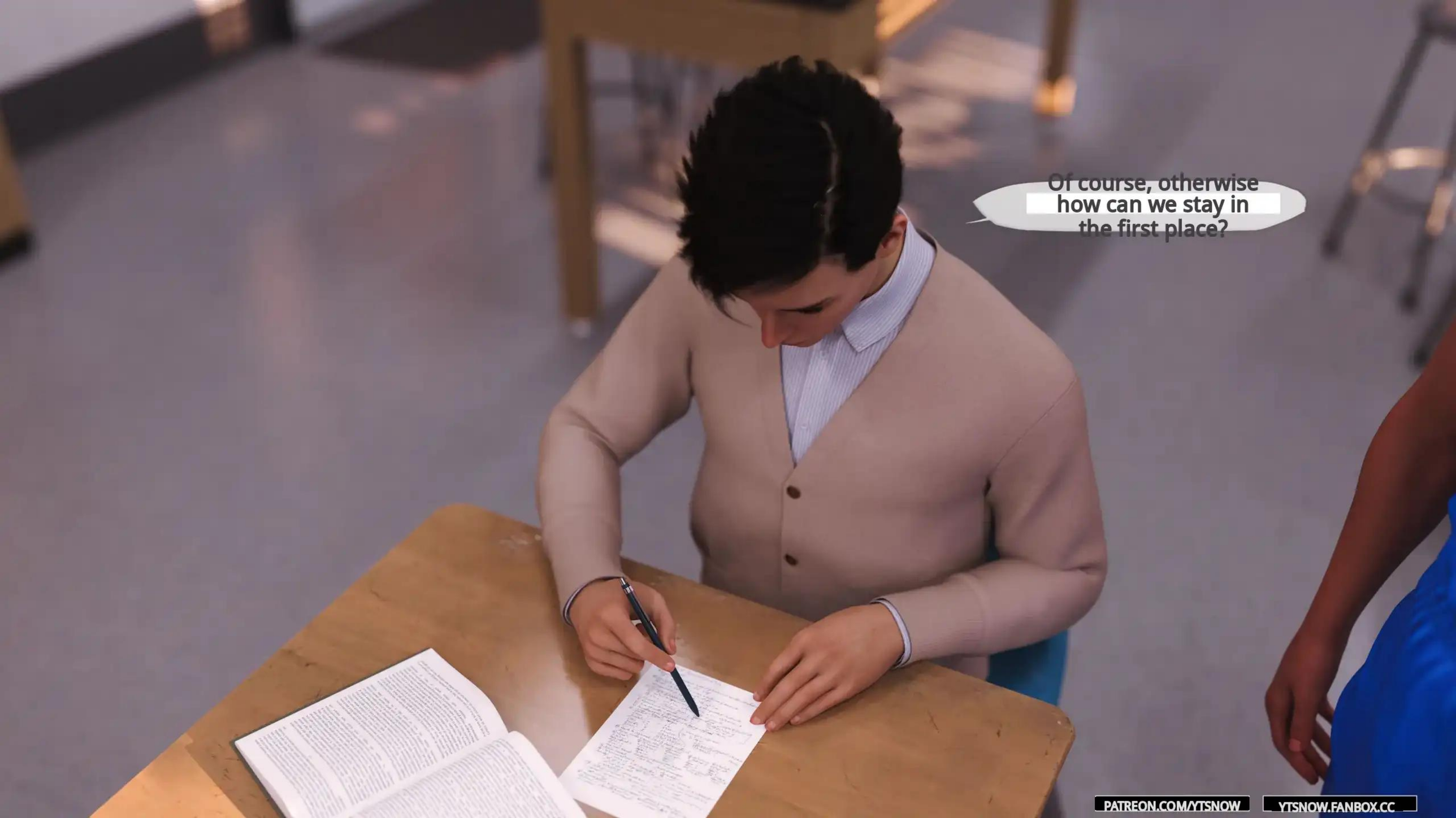

PATREON.COM/YTSNOW
YTSNOW.FANBOX.CC

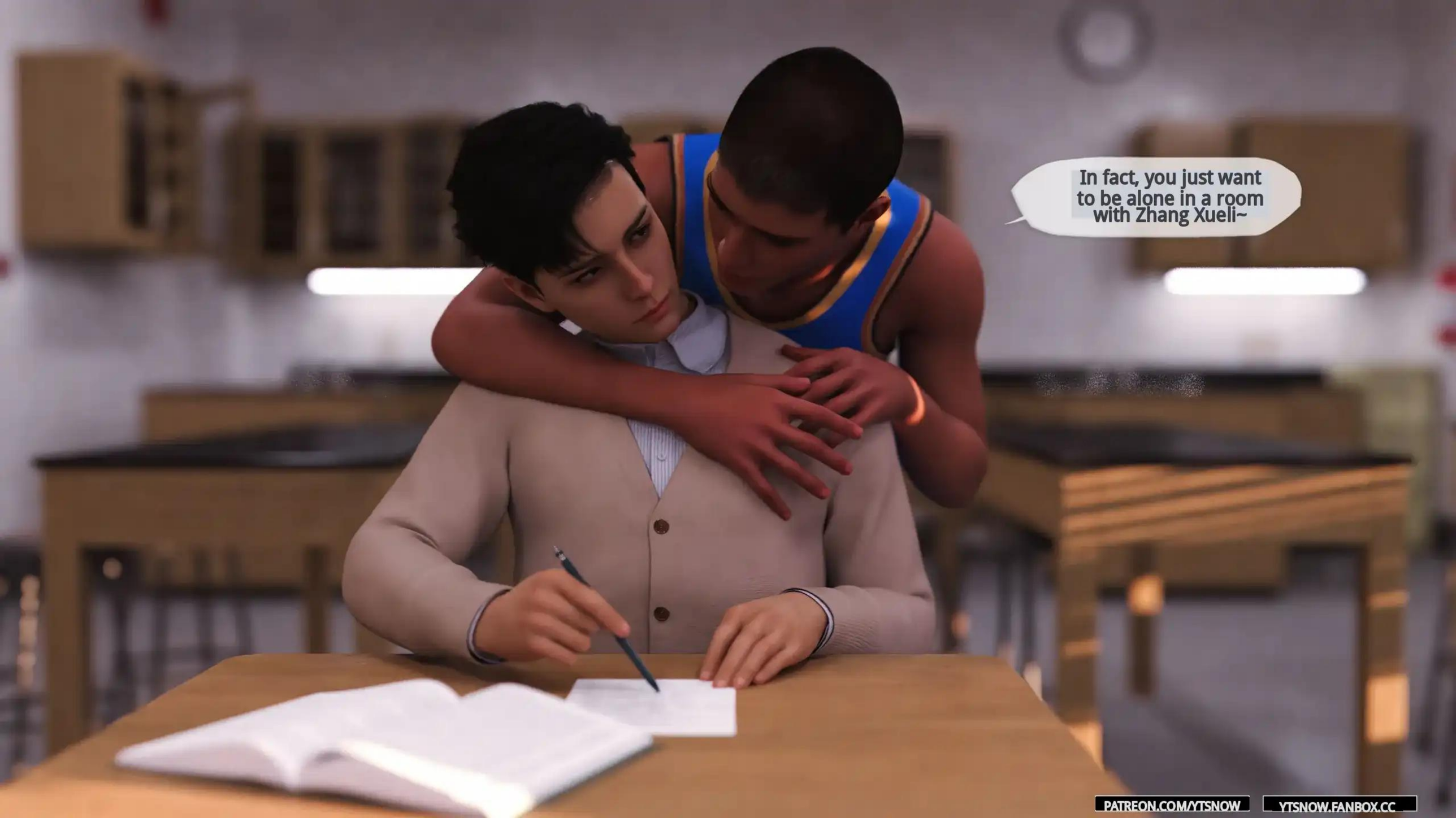
In fact, you just want to be alone in a room with Zhang Xueli~
PATREON.COM/YTSNOW
YTSNOW.FANBOX.CC

Why do you always say that? I don't!
PATREON.COM/YTSNOW
YTSNOW.FANBOX.CC

I'm not kidding you anymore! Take good notes!
PATREON.COM/YTSNOW
YTSNOW.FANBOX.CC

PATREON.COM/YTSNOW
YTSNOW.FANBOX.CC

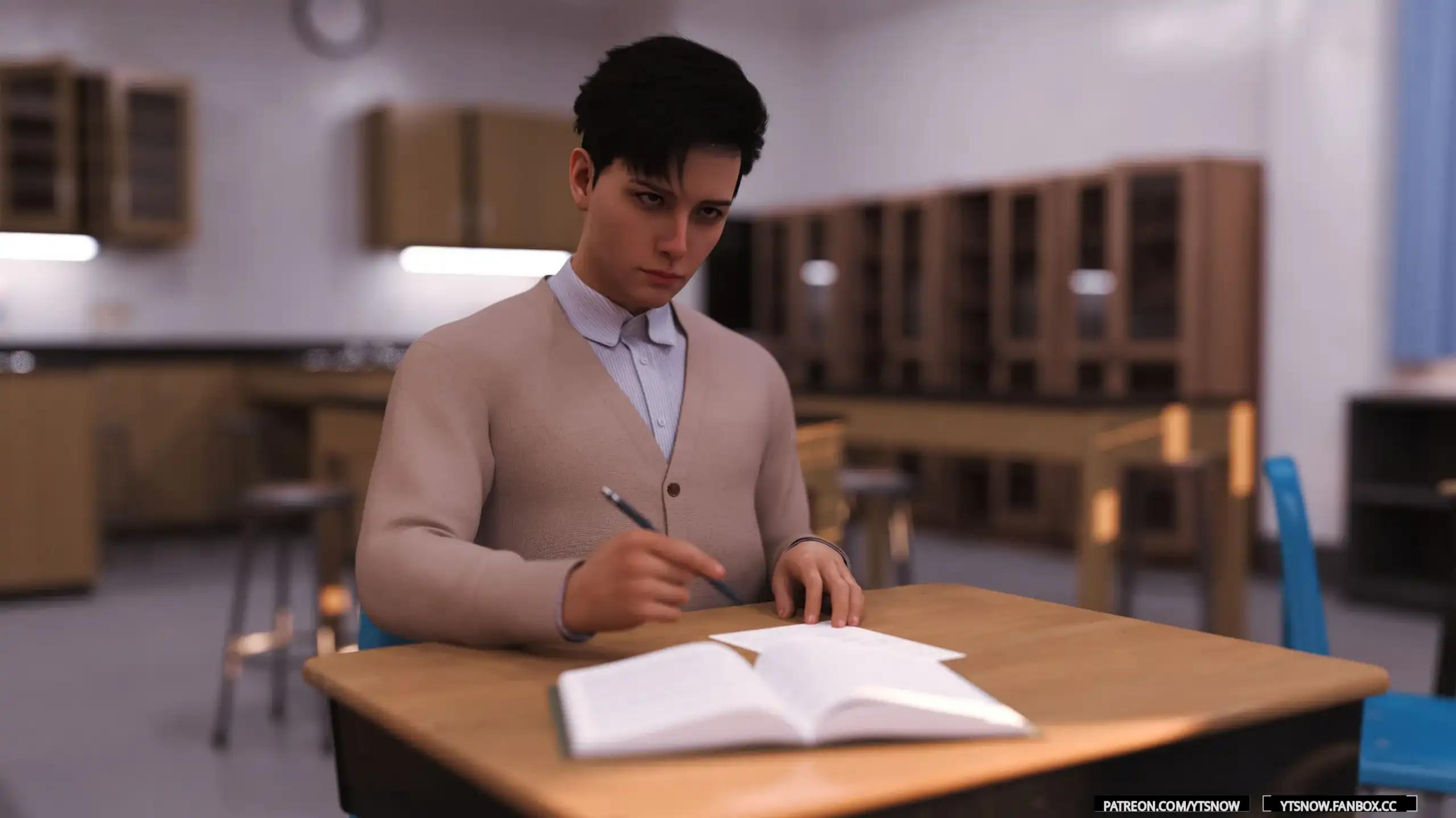
PATREON.COM/YTSNOW
YTSNOW.FANBOX.CC

PATREON.COM/YTSNOW
YTSNOW.FANBOX.CC

PATREON.COM/YTSNOW
YTSNOW.FANBOX.CC

PATREON.COM/YTSNOW
YTSNOW.FANBOX.CC

PATREON.COM/YTSNOW
YTSNOW.FANBOX.CC

PATREON.COM/YTSNOW
YTSNOW.FANBOX.CC

PATREON.COM/YTSNOW YTSNOW.FANBOX.CC

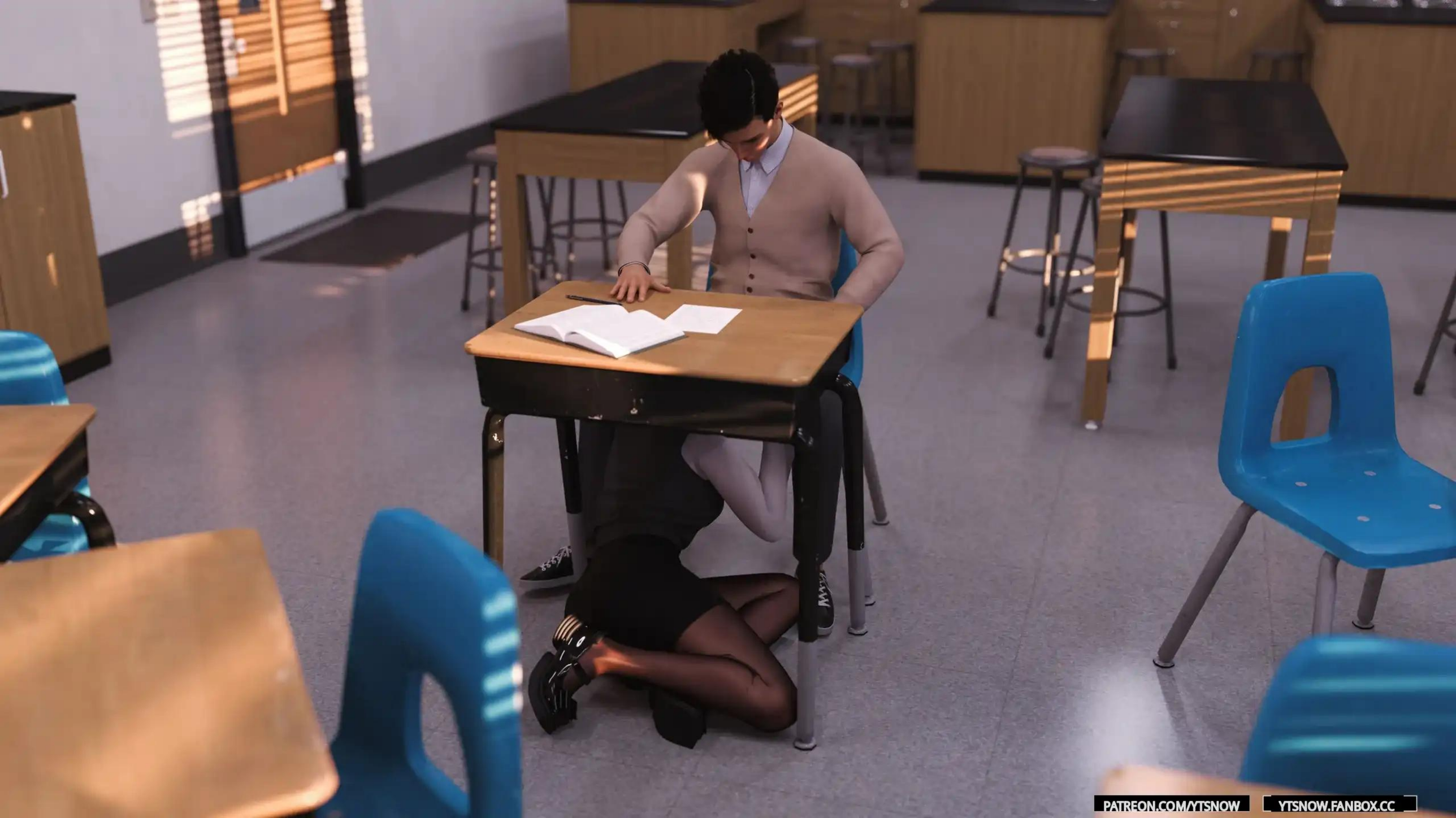
PATREON.COM/YTSNOW
YTSNOW.FANBOX.CC

PATREON.COM/YTSNOW
YTSNOW.FANBOX.CC

PATREON.COM/YTSNOW
YTSNOW.FANBOX.CC

PATREON.COM/YTSNOW
YTSNOW.FANBOX.CC

PATREON.COM/YTSNOW
YTSNOW.FANBOX.CC

PATREON.COM/YTSNOW
YTSNOW.FANBOX.CC

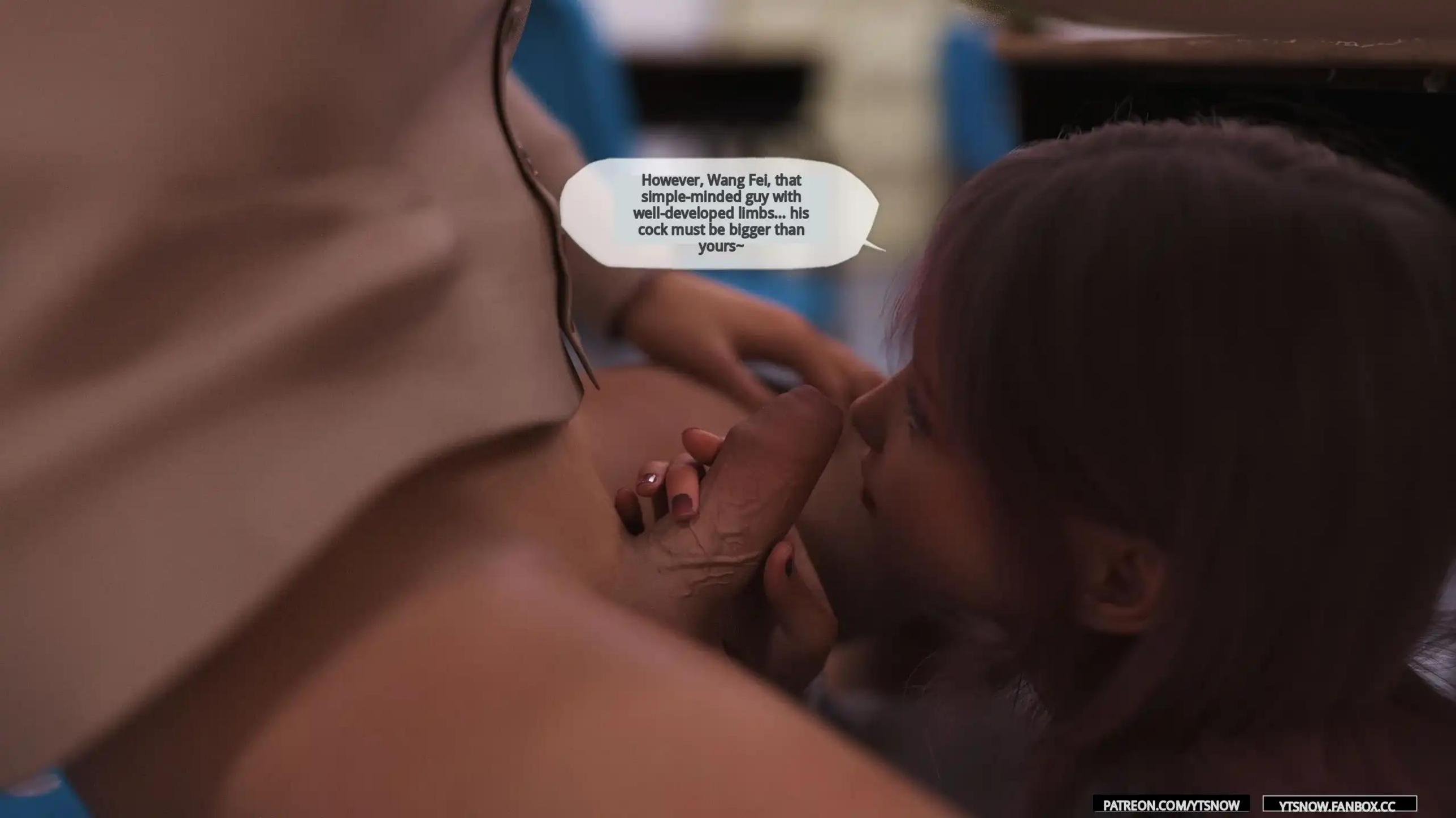

PATREON.COM/YTSNOW
YTSNOW.FANBOX.CC

Stop talking nonsense!
PATREON.COM/YTSNOW
YTSNOW.FANBOX.CC

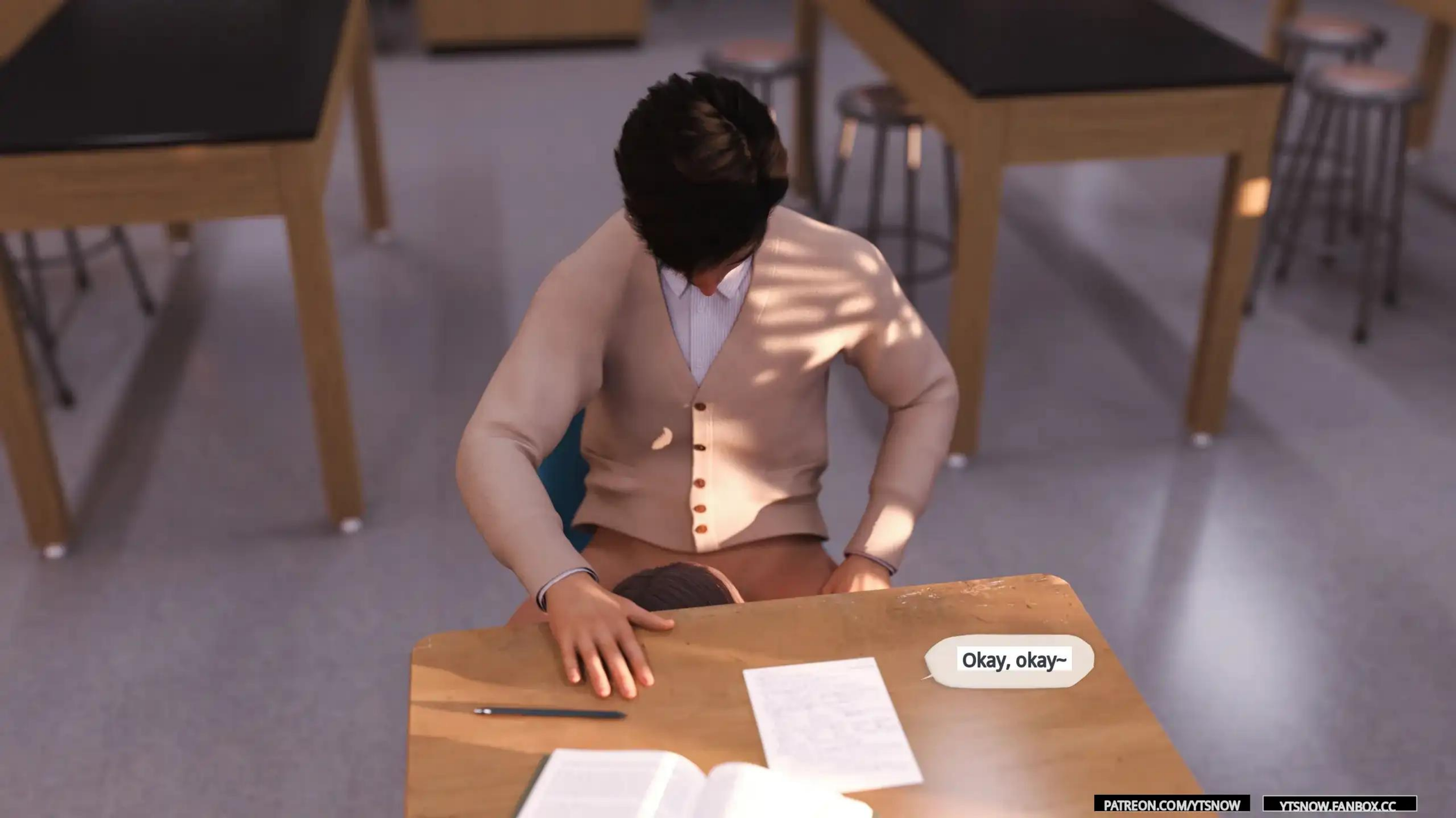

PATREON.COM/YTSNOW
YTSNOW.FANBOX.CC

U
PATREON.COM/YTSNOW
YTSNOW.FANBOX.CC

EMMMM~
PATREON.COM/YTSNOW
YTSNOW.FANBOX.CC

Do you like it~Brother~
PATREON.COM/YTSNOW
YTSNOW.FANBOX.CC

Come on~
PATREON.COM/YTSNOW
YTSNOW.FANBOX.CC

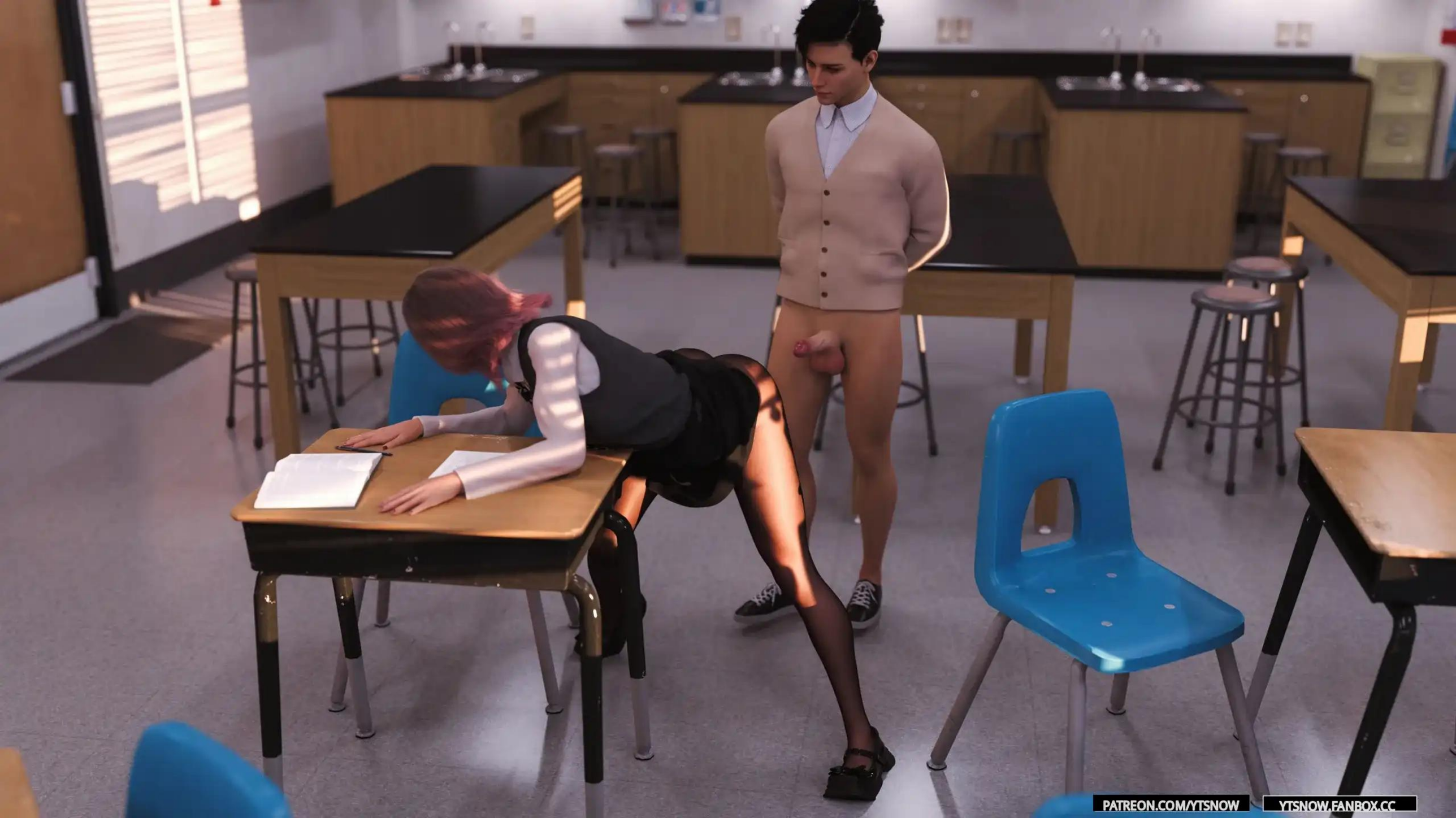
PATREON.COM/YTSNOW
YTSNOW.FANBOX.CC

PATREON.COM/YTSNOW
YTSNOW.FANBOX.CC

PATREON.COM/YTSNOW
YTSNOW.FANBOX.CC

PATREON.COM/YTSNOW
YTSNOW.FANBOX.CC

Ah~so great~
PATREON.COM/YTSNOW
YTSNOW.FANBOX.CC

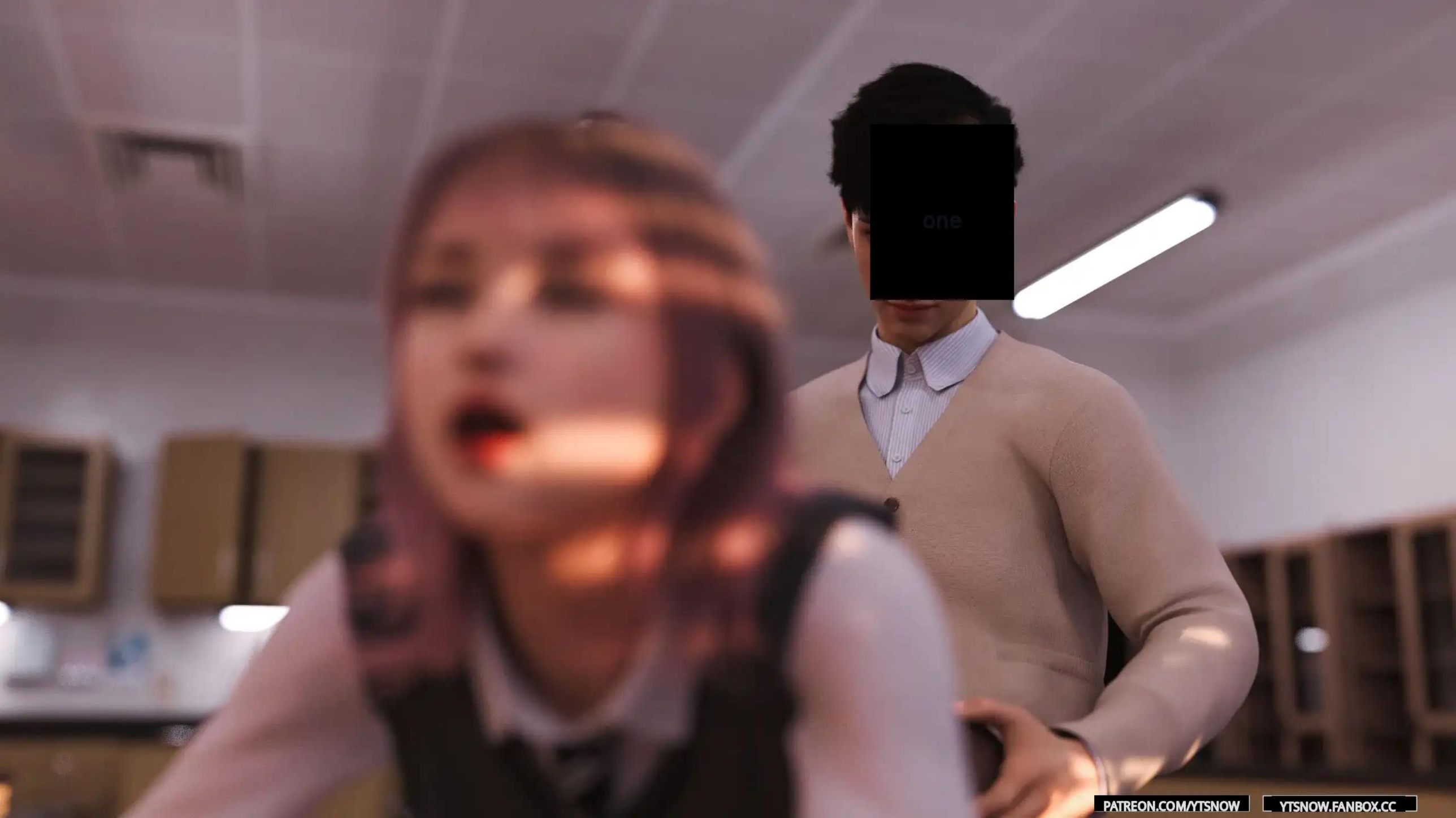
one
PATREON.COM/YTSNOW
YTSNOW.FANBOX.CC

PATREON.COM/YTSNOW
YTSNOW.FANBOX.CC

PATREON.COM/YTSNOW
YTSNOW.FANBOX.CC

I'm really curious how he would react if he knew the two of us were doing this in the classroom~
PATREON.COM/YTSNOW
YTSNOW.FANBOX.CC

PATREON.COM/YTSNOW
YTSNOW.FANBOX.CC

Ah~
A-H
PATREON.COM/YTSNOW
YTSNOW.FANBOX.CC

PATREON.COM/YTSNOW
YTSNOW.FANBOX.CC

Hmm~ That's awesome~ Xiaojun~
PATREON.COM/YTSNOW
YTSNOW.FANBOX.CC

I said, do you want to consider being my girlfriend~
PATREON.COM/YTSNOW
YTSNOW.FANBOX.CC

Don't be kidding, it's not like I don't know who you are~
PATREON.COM/YTSNOW
YTSNOW.FANBOX.CC

PATREON.COM/YTSNOW
YTSNOW.FANBOX.CC

I don't want to come home and catch you in bed with another girl after becoming your girlfriend~
PATREON.COM/YTSNOW
YTSNOW.FANBOX.CC

Unless you promise not to do such a thing!
PATREON.COM/YTSNOW
YTSNOW.FANBOX.CC

Ha...Okay, okay. I won't ask you anymore...
PATREON.COM/YTSNOW
YTSNOW.FANBOX.CC

So, let's keep this relationship, it's good~
PATREON.COM/YTSNOW
YTSNOW.FANBOX.CC

I won't care when you hook up with other girls~
PATREON.COM/YTSNOW
YTSNOW.FANBOX.CC

You are so kind~
PATREON.COM/YTSNOW
YTSNOW.FANBOX.CC

PATREON

Back to our story
PATREON.COM/YTSNOW
YTSNOW.FANBOX.CC

PATREON.COM/YTSNOW YTSNOW.FANBOX.CC

Swallow it all, you slut~
PATREON.COM/YTSNOW
YTSNOW.FANBOX.CC

Ah...ah... .....
PATREON.COM/YTSNOW
YTSNOW.FANBOX.CC

PATREON.COM/YTSNOW
YTSNOW.FANBOX.CC

PATREON.COM/YTSNOW
YTSNOW.FANBOX.CC

PATREON.COM/YTSNOW
YTSNOW.FANBOX.CC

OMG....
PATREON.COM/YTSNOW
YTSNOW.FANBOX.CC

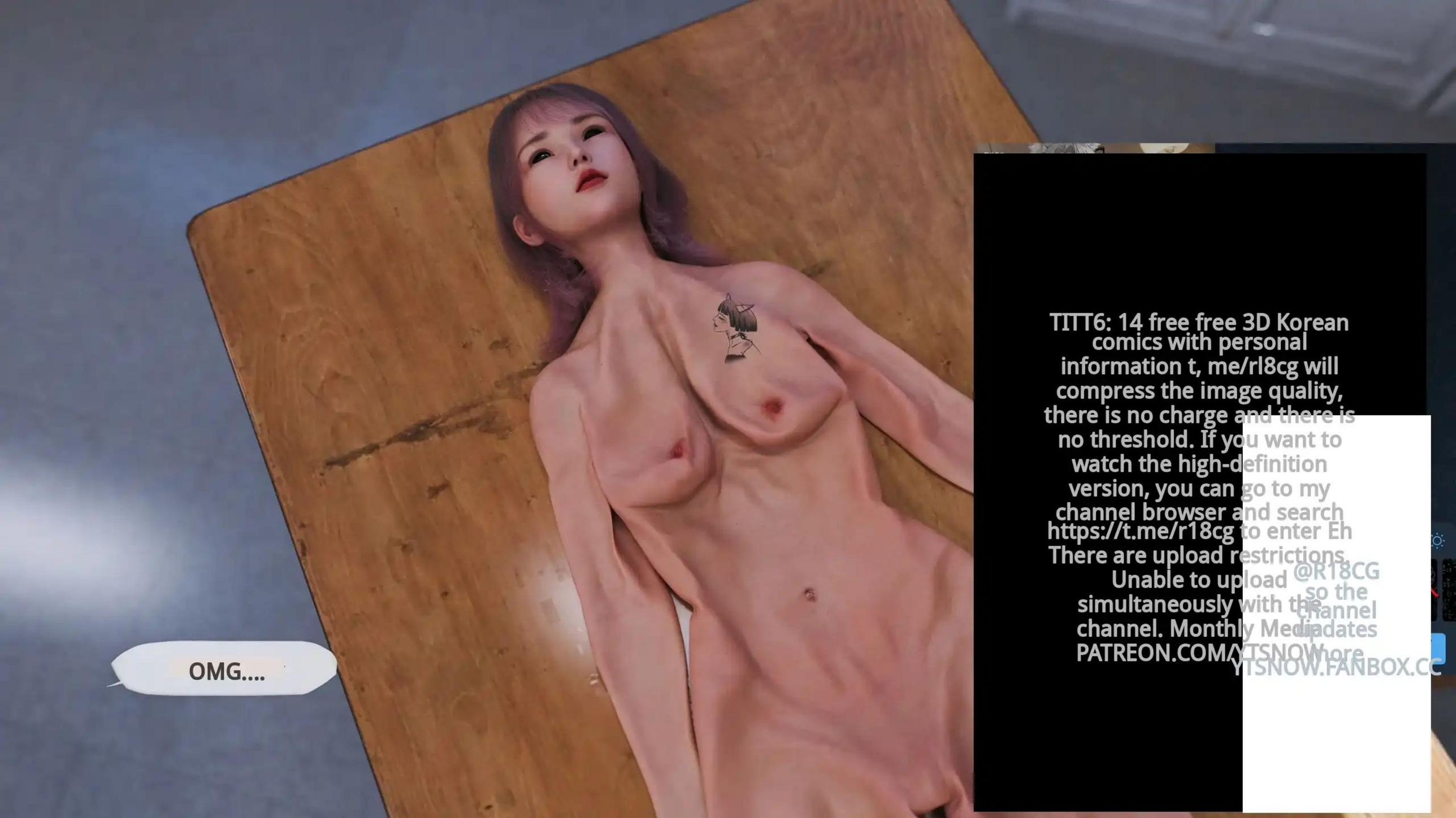
OMG....
TITT6: 14 free free 3D Korean comics with personal information t, me/rl8cg will compress the image quality, there is no charge and there is no threshold. If you want to watch the high-definition version, you can go to my channel browser and search https://t.me/r18cg to enter Eh
There are upload restrictions. Unable to upload simultaneously with the channel. Monthly Media PATREON.COM/YTSNOW
@R18CG so the channel updates more
YTSNOW.FANBOX.CC

PATREON.COM/YTSNOW
YTSNOW.FANBOX.CC

PATREON.COM/YTSNOW
YTSNOW.FANBOX.CC

PATREON.COM/YTSNOW
YTSNOW.FANBOX.CC

You ejaculated too much...
PATREON.COM/YTSNOW
YTSNOW.FANBOX.CC

Isn't it good? This way you can turn more people into skin~
PATREON.COM/YTSNOW
YTSNOW.FANBOX.CC

PATREON.COM/YTSNOW
YTSNOW.FANBOX.CC

PATREON.COM/YTSNOW
YTSNOW.FANBOX.CC

Hehe, that's good~
PATREON.COM/YTSNOW
YTSNOW.FANBOX.CC

PATREON.COM/YTSNOW
YTSNOW.FANBOX.CC

So next~
PATREON.COM/YTSNOW
YTSNOW.FANBOX.CC

PATREON.COM/YTSNOW
YTSNOW.FANBOX.CC

PATREON.COM/YTSNOW
YTSNOW.FANBOX.CC

Strong male classmate~
PATREON.COM/YTSNOW
YTSNOW.FANBOX.CC

Do you want me to
fuck you with his
big cock? ~
PATREON.COM/YTSNOW
YTSNOW.FANBOX.CC

Not interested,
thank you~
PATREON.COM/YTSNOW
YTSNOW.FANBOX.CC

Next time~
PATREON.COM/YTSNOW
YTSNOW.FANBOX.CC

Hum,
okay...
PATREON.COM/YTSNOW
YTSNOW.FANBOX.CC

Actually, there are more fun things~
PATREON.COM/YTSNOW
YTSNOW.FANBOX.CC

oh?
PATREON.COM/YTSNOW
YTSNOW.FANBOX.CC

PATREON.COM/YTSNOW
YTSNOW.FANBOX.CC

PATREON.COM/YTSNOW
YTSNOW.FANBOX.CC

What are you looking at, little classmate?
PATREON.COM/YTSNOW
YTSNOW.FANBOX.CC

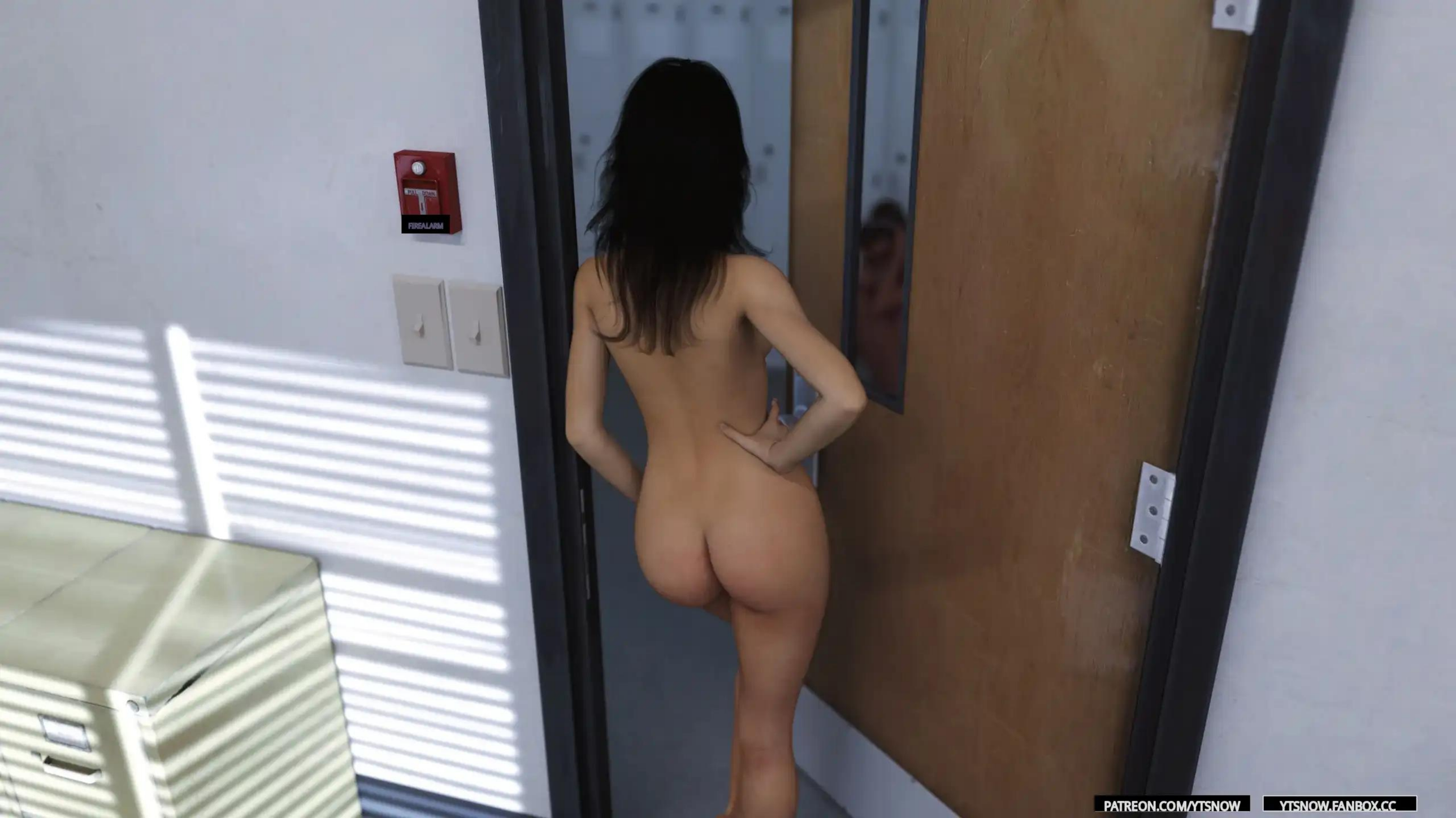
PULL DOWN
FIREALARM
PATREON.COM/YTSNOW
YTSNOW.FANBOX.CC

PATREON.COM/YTSNOW
YTSNOW.FANBOX.CC

I just came to see Li Shuting...but I didn't expect to see her...
PATREON.COM/YTSNOW
YTSNOW.FANBOX.CC

In other words, you saw it just now at the door~
PATREON.COM/YTSNOW
YTSNOW.FANBOX.CC

The teacher's secret was discovered, which makes me very difficult~
PATREON.COM/YTSNOW
YTSNOW.FANBOX.CC

Shuting...you.....what happened to you? !
PATREON.COM/YTSNOW
YTSNOW.FANBOX.CC

Huh, this little bitch has a good figure~
PATREON.COM/YTSNOW
YTSNOW.FANBOX.CC

PATREON.COM/YTSNOW
YTSNOW.FANBOX.CC

PATREON.COM/YTSNOW
YTSNOW.FANBOX.CC

PATREON.COM/YTSNOW
YTSNOW.FANBOX.CC

PATREON.COM/YTSNOW
YTSNOW.FANBOX.CC

Don't...Teacher Shen...Don't...
PATREON.COM/YTSNOW
YTSNOW.FANBOX.CC

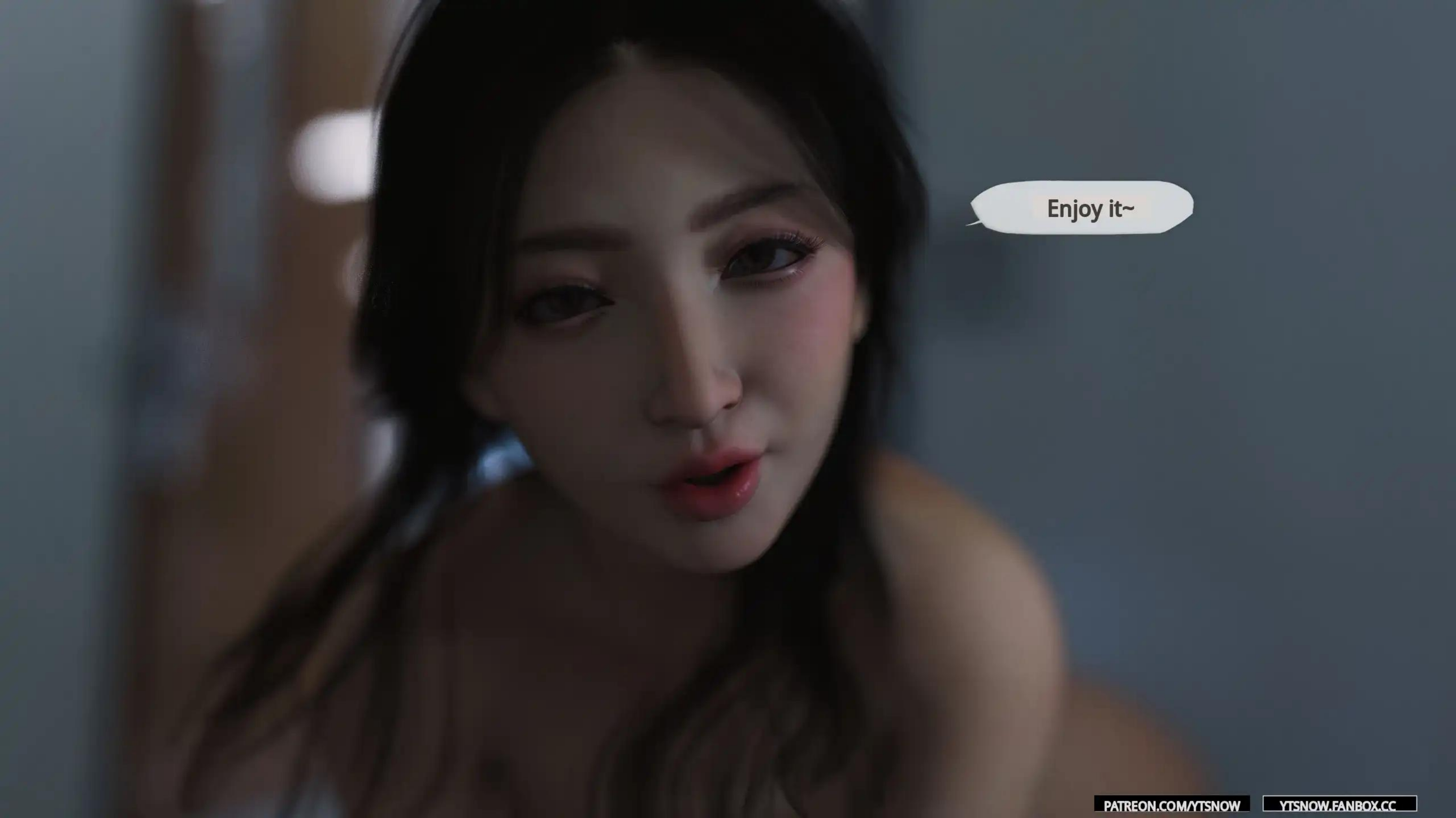

PATREON.COM/YTSNOW
YTSNOW.FANBOX.CC

PATREON.COM/YTSNOW
YTSNOW.FANBOX.CC

PATREON.COM/YTSNOW
YTSNOW.FANBOX.CC

At Li Shuting's home in the evening
LOVE
PATREON.COM/YTSNOW
YTSNOW.FANBOX.CC

(doorbell)
08
PATREON.COM/YTSNOW
YTSNOW.FANBOX.CC

Ah~Mengqi~you are here! Welcome~
Li Shuting's mother
PATREON.COM/YTSNOW
YTSNOW.FANBOX.CC

PATREON.COM/YTSNOW
YTSNOW.FANBOX.CC

Mom... you are wearing too little...
PATREON.COM/YTSNOW
YTSNOW.FANBOX.CC

Wow...
PATREON.COM/YTSNOW
YTSNOW.FANBOX.CC

Mengqi is just like my own daughter, I won't mind~
PATREON.COM/YTSNOW
YTSNOW.FANBOX.CC

PATREON.COM/YTSNOW
YTSNOW.FANBOX.CC

PATREON.COM/YTSNOW
YTSNOW.FANBOX.CC

PATREON.COM/YTSNOW
YTSNOW.FANBOX.CC

PATREON.COM/YTSNOW
YTSNOW.FANBOX.CC

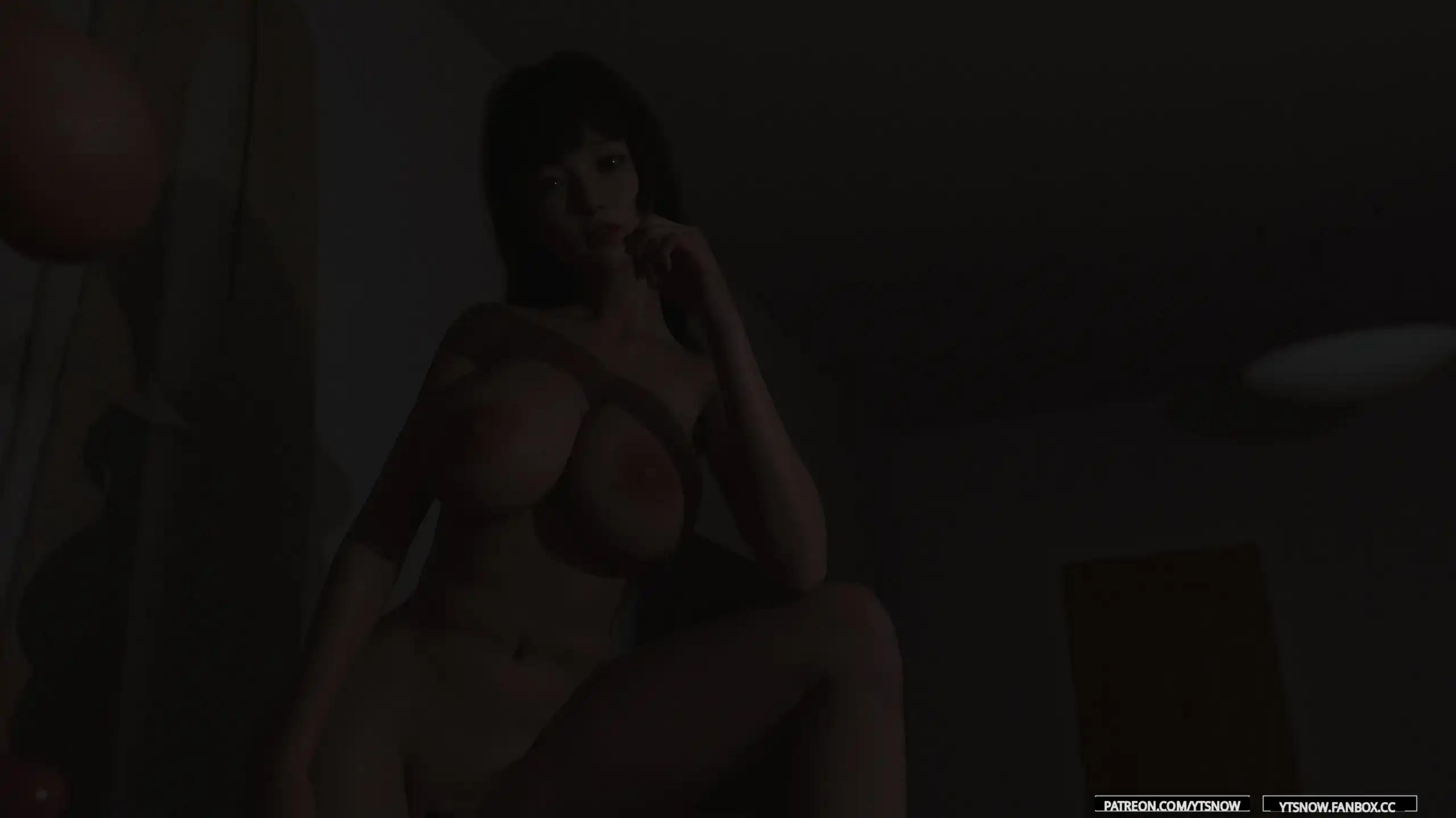

PATREON.COM/YTSNOW
YTSNOW.FANBOX.CC

PATREON.COM/YTSNOW
YTSNOW.FANBOX.CC

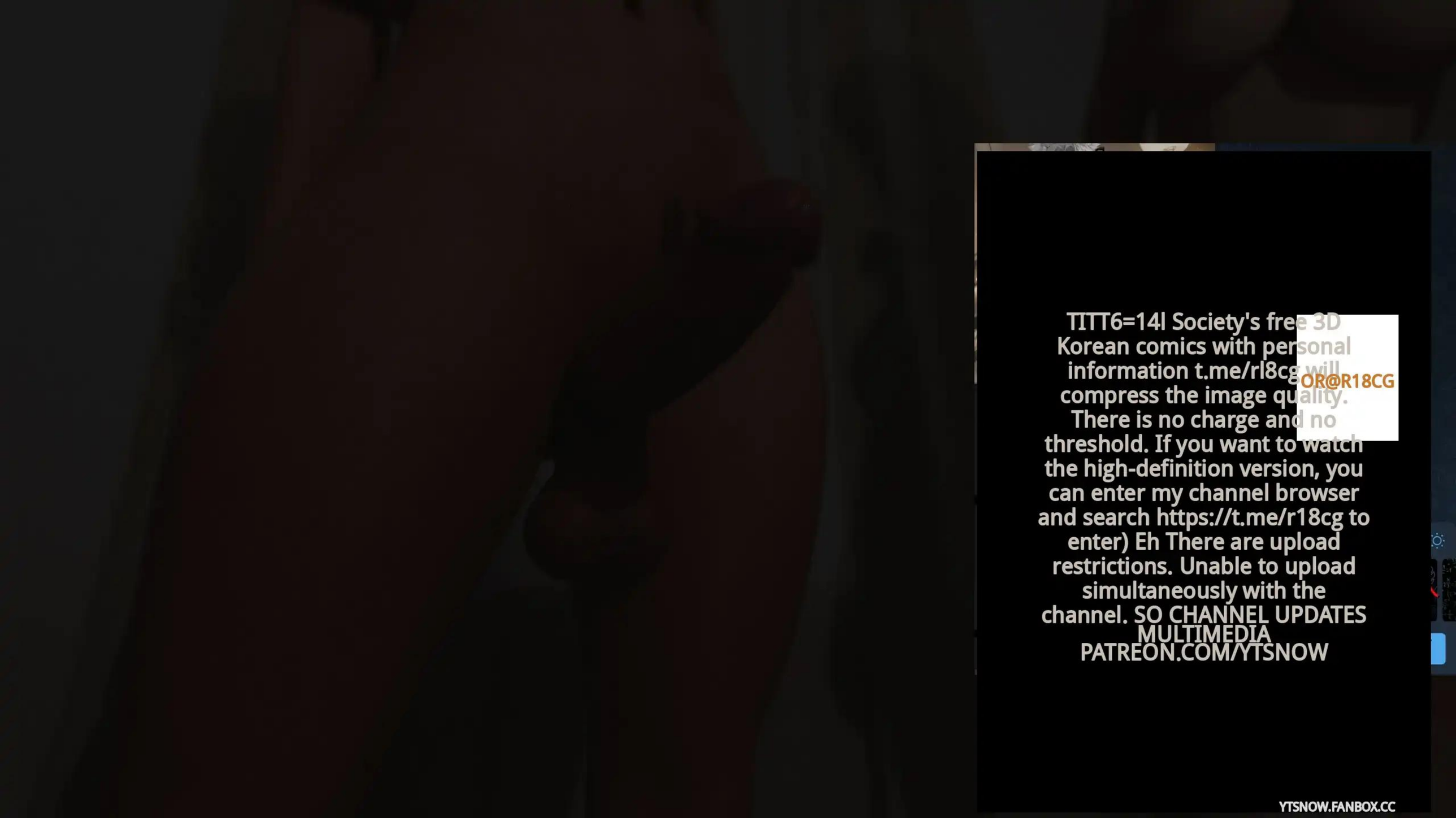
TITT6=14l Society's free 3D
Korean comics with personal
information t.me/rl8cg will
compress the image quality.
There is no charge and no
threshold. If you want to watch
the high-definition version, you
can enter my channel browser
and search https://t.me/r18cg to
enter) Eh There are upload
restrictions. Unable to upload
simultaneously with the
channel. SO CHANNEL UPDATES
MULTIMEDIA
PATREON.COM/YTSNOW
OR@R18CG
YTSNOW.FANBOX.CC

PATREON.COM/YTSNOW
YTSNOW.FANBOX.CC

This resource is only released at https://t.me/r18cg. There is no charge or threshold. You can enter by searching for the link in your browser.

No fees and no threshold

This resource is only published at https://

PATREON.COM/YTSNOWJEYTSNOW.FANBOX.CC

PATREON.COM/YTSNOW
YTSNOW.FANBOX.CC

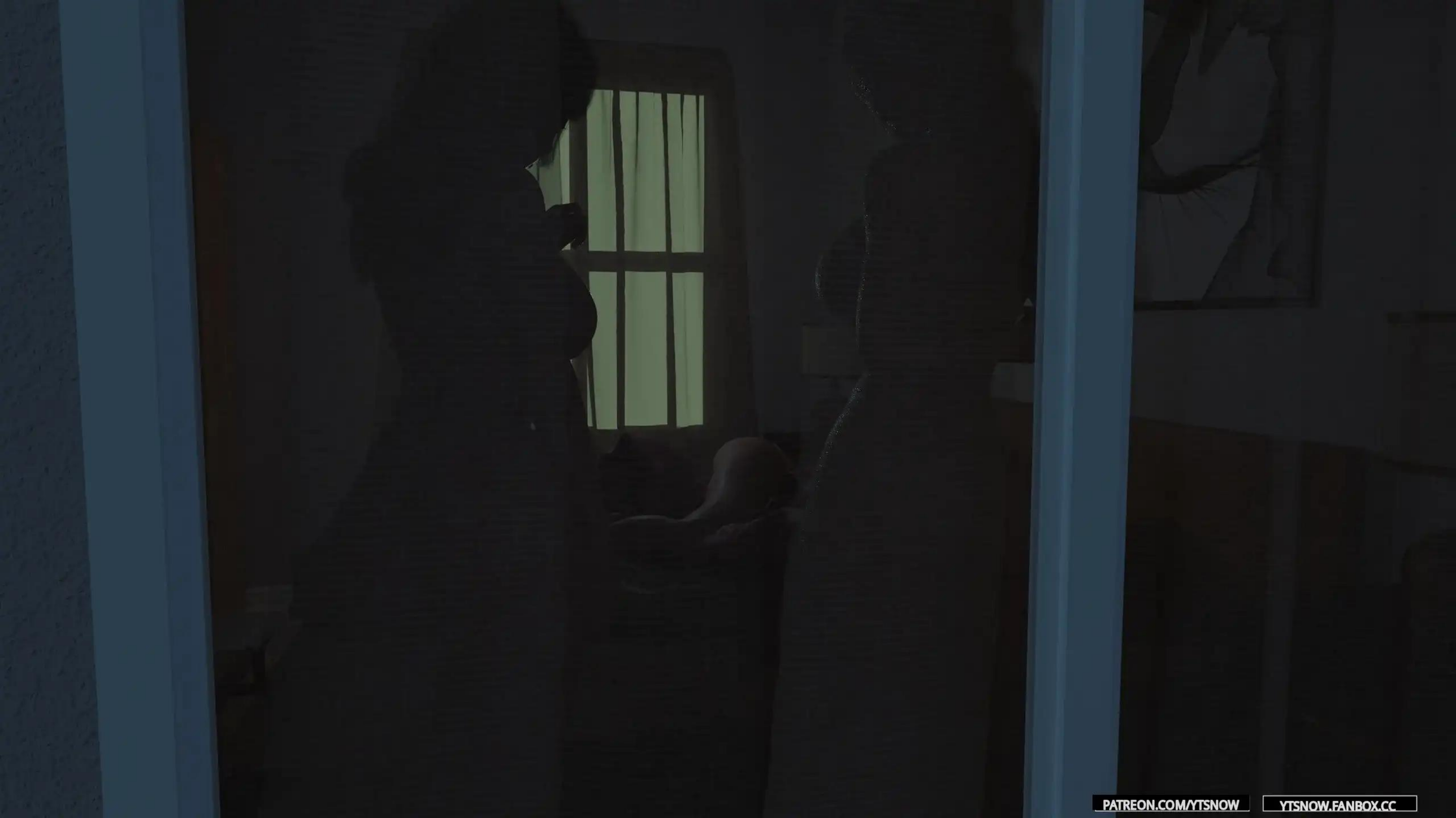

PATREON.COM/YTSNOW
YTSNOW.FANBOX.CC

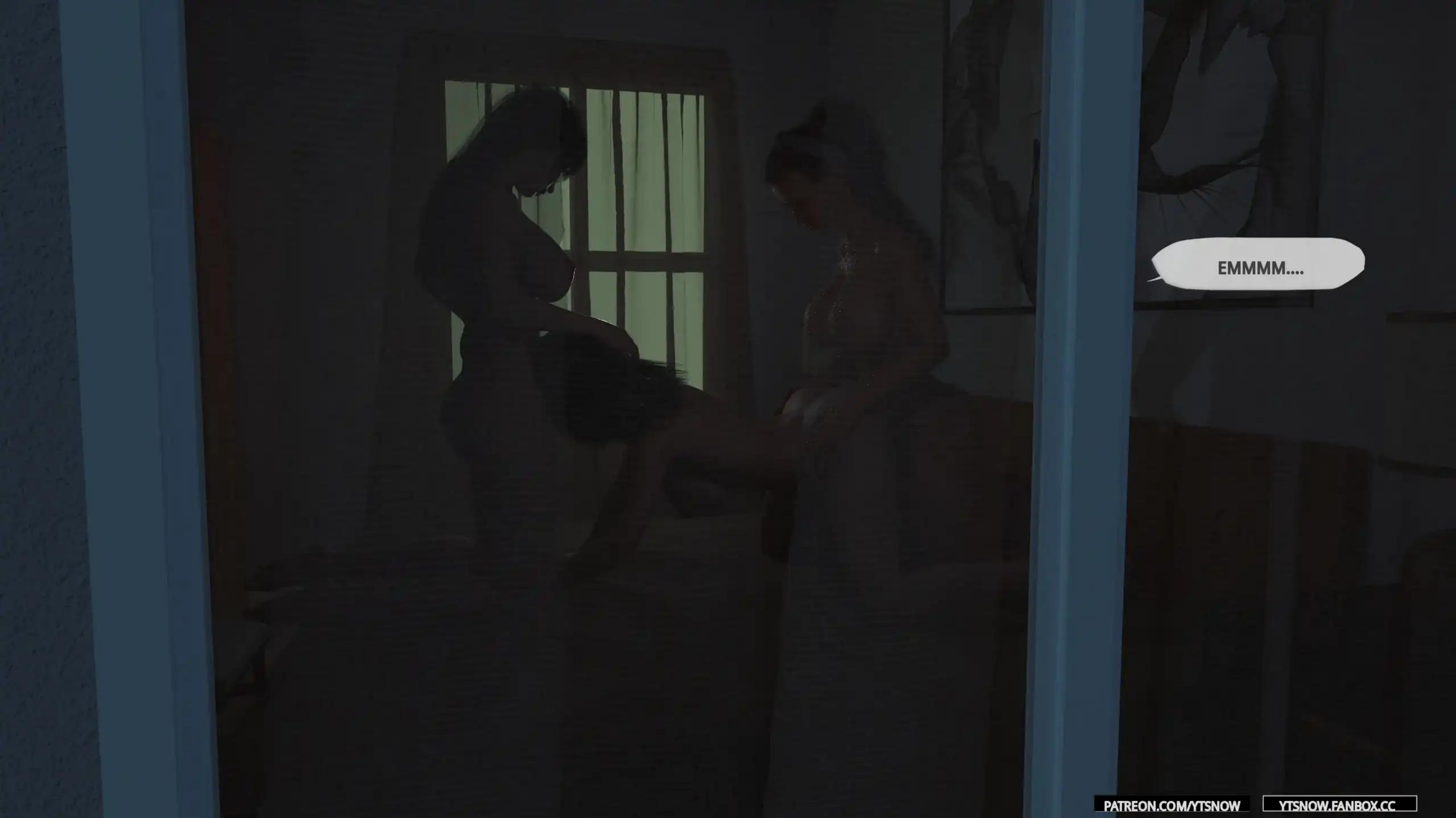

PATREON.COM/YTSNOW
YTSNOW.FANBOX.CC

PATREON.COM/YTSNOW
YTSNOW.FANBOX.CC

Sichuan
PATREON.COM/YTSNOW
YTSNOW.FANBOX.CC

You mean, invite me to that Halloween party~
PATREON.COM/YTSNOW
YTSNOW.FANBOX.CC

The tickets for that one are very expensive!
PATREON.COM/YTSNOW
YTSNOW.FANBOX.CC

PATREON.COM/YTSNOW
YTSNOW.FANBOX.CC

Haha, I can still afford the ticket price! But don't forget to invite a female companion~
CLASSIC CARS
GREAT EUROPEAN CARS
JJTheBestShow1920-1915
DARK
BEAUTIESCONCEPTCARSMACHINES
UNRESTRAINEDCLASSICCARSWORLDWIDEDEVOL2PATREON.COM/YTSNOWYTSNOW.FANBOX.CC

PATREON.COM/YTSNOW
YTSNOW.FANBOX.CC

PATREON.COM/YTSNOW
YTSNOW.FANBOX.CC

She will definitely agree~
PATREON.COM/YTSNOW
YTSNOW.FANBOX.CC

PATREON.COM/YTSNOW
YTSNOW.FANBOX.CC

PATREON.COM/YTSNOW
YTSNOW.FANBOX.CC

PATREON.COM/YTSNOW
YTSNOW.FANBOX.CC

PATREON.COM/YTSNOW
YTSNOW.FANBOX.CC

Xueli, I'll invite you this time. I hope you won't give me face~
PATREON.COM/YTSNOW
YTSNOW.FANBOX.CC

Hi, dear~
PATREON.COM/YTSNOW
YTSNOW.FANBOX.CC

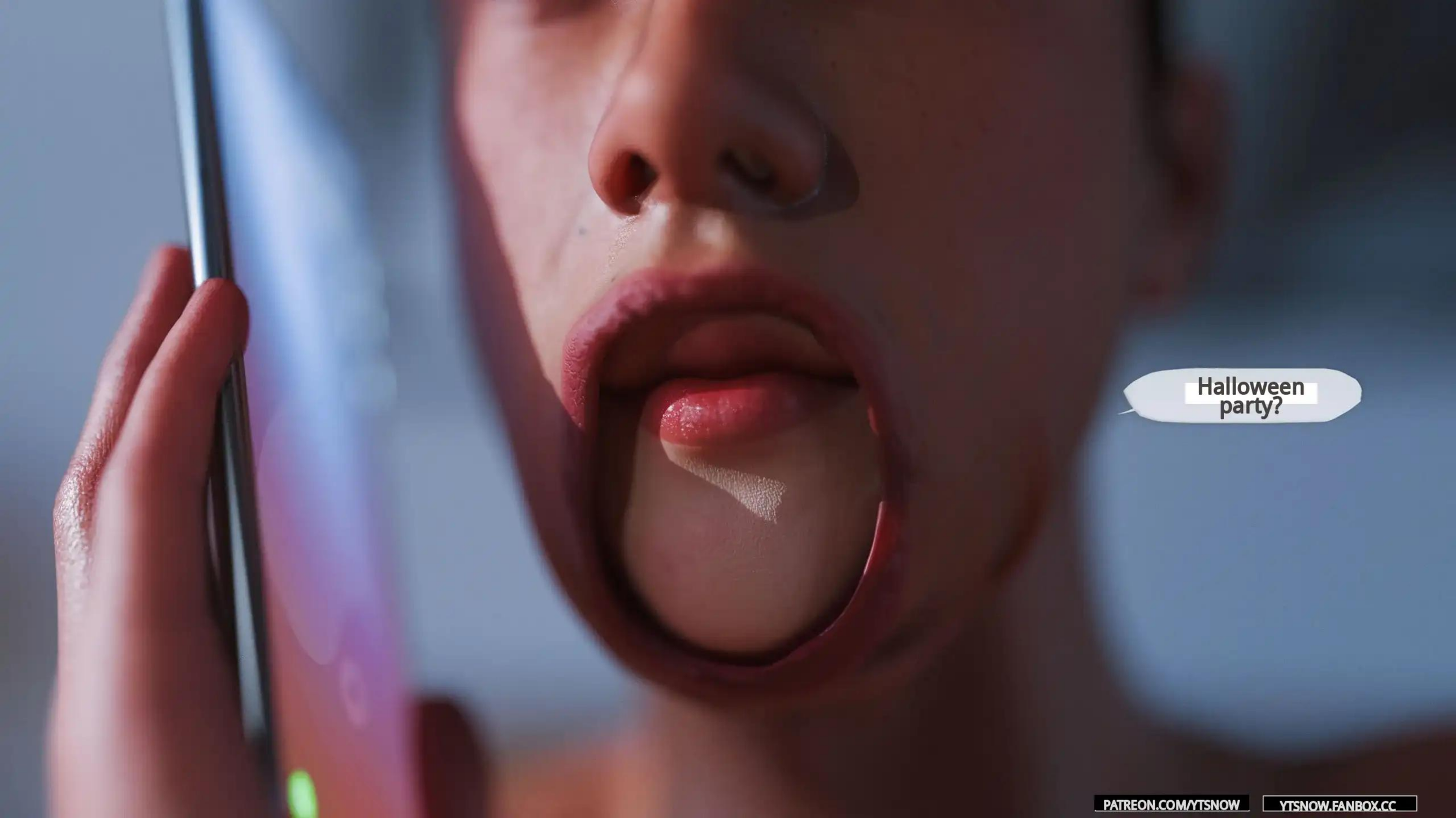

PATREON.COM/YTSNOW
YTSNOW.FANBOX.CC

PATREON.COM/YTSNOW
YTSNOW.FANBOX.CC

PATREON.COM/YTSNOW
YTSNOW.FANBOX.CC

Very good~
PATREON.COM/YTSNOW
YTSNOW.FANBOX.CC

TO BE
CONTINUEDPATREON.COM/YTSNOW
YTSNOW.FANBOX.CC

Thank you for supporting! The characters in the comics are fictional and adults, older than 18 years old. Please do not re-post the comics on public websites, forum QQ groups or pirated websites and other places. Thank you very much! If you like my comics, please consider sponsoring on PATREON or FANBOX, which can help me produce better works.

[redacted]

https://www.patreon.com/ytenowhttps://ytenow.fanbox.cc/https://www.pixiv.net/users/10844416https://twitter.com/ytenow2018

[redacted]