ibody
By
Teysia

"...as he pressed his hands into his ever swelling chest, trying to hold back the female breasts growing on there."
Lol, nice. This will be a fun TG story.

BRRRZZZ BRRRZZZ

You got Terrence.

This is Sam. Dude, you gotta check out this new iBody video filter app. It's bonkers fun in realism.

I see it in the app store.
You think it's worth it?

It's bonkers great. I'll be over in a bit, so we can mess around with it. See ya.

Sweet. Looks like they have a PC program as well.
OSIRIS

What the shit? 90 pages of EULA?

Agree. Yes. OMG, why? Yeah. That too. Fuck you all.
OSIRIS

Finally, now to look at the good stuff.
OSIRIS
To be continued

Create an avatar. Sure, let's do that.

Obviously, I want a cool female model.

With some good skin.

Nice nails,
too. Very shiny.

Let's not make her too much overtitted.
Modest should be fun.

Booty, though. Heck yeah.
Also, some nice panties to show off that kister.

Cute face with some nice makeup.
Maybe a cool nerd girl vibe with some glasses?

Some fancy idol singer hair style.

I guess I'll put something on her nipples, so she isn't too nsfw.

This is fun. What else can this do?
To be continued

Let's write a few facts about "Terry".

Terry's a naughty girl.

She's always horny, thinking about sex constantly.

Her pussy is desperate for attention, ready to be plowed any time.

She only dresses as much as she has to.

And it'll be in the skimpiest things possible.

She has unquenchable desire for cock.
OSIRIS

Hard, long, juicy, yummy cock.

MOAN
Oh, fuck. Writing about this horny bitch turns me on.

Maybe I should rub one off real quick.
To be continued

Fuck. I can't recall ever feeling this horny.

My ~~dick~~ pussy is burning with lust.

Pussy?
Where's my dick?
Where's a decent dick when you need one?

Wait a sec.
Am I a chick?
What's a girl gotta do to get something around here?

The things I could do to a giant cock.
Suck on it. So yummy.

What the hell is happening? Stop.
Stop, me. I'm not that horny bitch.

Saved by the bell.
BRRR BRRR
Buzzkill.

I gotta ask for help.
This better be important.
BRRR BRRR

This is ~~Terrence~~ Terry.

Whoever you are, you ~~gotta help me turn back from this horny slut I made myself into~~ better have a long, hard manhood you can put into my wanting slit.
To be continued

Well, last time you didn't complain about it.

Rodney? Don't ~~know what you're talking about~~ leave a girl hanging, give me something to convince me.

Sure thing, babe. That good enough for you?
OMG, dick pic.

Holy fuck, that's big.

What is that feeling?

Fuck, is my pussy reacting to that?

You better fuck ~~off and leave me alone~~ me right now with that monster.
I'll be right over.

Why did I say that?
Yay, giant cock incoming.

I wonder
~~how I can get out of this mess~~
if I can fit that thing.

To be continued

Damn.
My fingers aren't enough.

Computer.
I need more.

Change me back.
Change me back.
Change me back, please.
'Terry has a giant sized adult toy always ready to please her wanting pussy.'
OSIRIS

Come to Mommy, you beautiful thing.

Oh, my god. You can't be serious, girl.
That monster is gonna destroy us.
Give me all the love.

YEEEESSSSSSSS!!!!
Fuck,
it's going in.

MORRRREEEE!!!!
So deep, holy shit.

I want you all!!!
Stop. Stop, you idiot. I'm losing it.

No way. It's in all the way.
AAAAAHHHHHH!!!!

How's that even possible?
Split me. Love me. Fuck. Fuck. Fuck. Cum.
To be continued

huff *huff*
Oooohhhhh.

Terry?
Oh, fuck.
What a rush.

What's all the screaming about?
Did you break a bo...

Oh, my god.
Did you actually take
THAT thing?

Hey, Cherryl. You gotta ~~help me~~ try it for yourself.
It's a ~~nightmare~~ super fun ride.

Are you kidding? That thing's gonna destroy my pussy.
Where'd you even get something that ridiculous?

I have a fun app that allows me to make things happen. Wanna see?

Seriously? You just type in stuff and it happens? No way.

Yeah, easy as that. Here, I'll type one sentence about you, and you'll see.
Sure, go ahead.
Run, Cheryll. Don't let her get you.

Cherryl is...
To be continued

...a goth girl...
I am? Seriously?

I mean, d'ah, not like I'm making that much of a secret.

...who will grow massive sized tits.
Say what now?
DON'T
TALK
COME

UURRGHH
STRETCH
STRETCH

Fuckballs. Terry, help. I'm about to..
RIP
RIPP

...explode.
BA-DOING
BA-DOING

Bloody hell.
I've got giant
monster tits.

Shit.
So sorry, Cherryl.
Now do you believe me?
I mean, it's hard to debate the evidence...

...considering each piece of it is bigger than my head.

Ready for some more fun?
Wait, what are you up to now?
To be continued

I just wanna touch them.
They look so ~~bothersome to have~~ much fun to play with.

ZAPPP

Yeow!
What was that?
Static?

Um, Terry?
Your boobs.

Looks like you're getting what I got.

And then some.

gryah
Not as much fun if it happens to you, is it?

Well, girl, looks like you got what you wanted.

Now you can first hand see how they feel to play with.
Zip it, wise ass.

Waddle over there and see if there is an undo function.
I'm afraid to move too much with these honkers.
I hope there is one.
To be continued

Let's see what we got here.

Fat Redistributor. That may help.
groan

First, let's plump up those lips.
Whaff?

Your ass is big already, but let's get some more.
Toon moms seem to like that as well.

Of course, you need some giant thighs with that.
Ferryl...

Still so much fat left. Guess we can drop that down.
Ftop...
You don't mind going BBW, do you?

There you go.
No more giant tits.
Whaff did
fou dou?

I put all that tit fat somewhere else, d'ah.

Fuff! E'm fo maffife.

Fanfe me bagg. Pleafe.
To be continued

Ferryl...
Everyone's a critic.

I'm heading out while I can still walk.
See ya, fastso.

Huff-
Make me normal.
Huff-
OSIRIS

No. Noff moffe fat.
BLOAT

Can't ftand... huff-
TRIP
OSIRIS

Groan
Argh
OSIRIS

Well, all that's gone. I'm slim again.
Finally, I'm free again.
Still a girl, though, looks like.

Wait. Who are you?
Terry? What? You're real?

This is so bizarre.
I'm Terrence. I am, or rather, was a man.
I made myself into you using the app.

Tell me about it. I fantasized about being a girl.
But actually getting there is something else.
There's gotta be a thing we can do here, right?
OSIRIS
To be continued

Looks like the best we can do is put in a support request. Reporting all this weirdness.
Let's do that. Hopefully, they can sort this out.
OSIRIS

I guess now we wait.
Now we wait.

Wow.
Terry is so amazingly good looking.

Just look at her boobs, all out in the open. So hot.

I wonder if Terrence would let me play with her bits.

I really would like to know how my pussy feels if it's on somebody else.

Terry? I know this sounds weird, but I kinda want to...
Yeah, I do, too...

Ever since I first thought about you, I was excited to meet you.
I imagined how being with you, or rather, being you would feel like.
Kiss me, Terrence. Let your love flow, and I can show you.

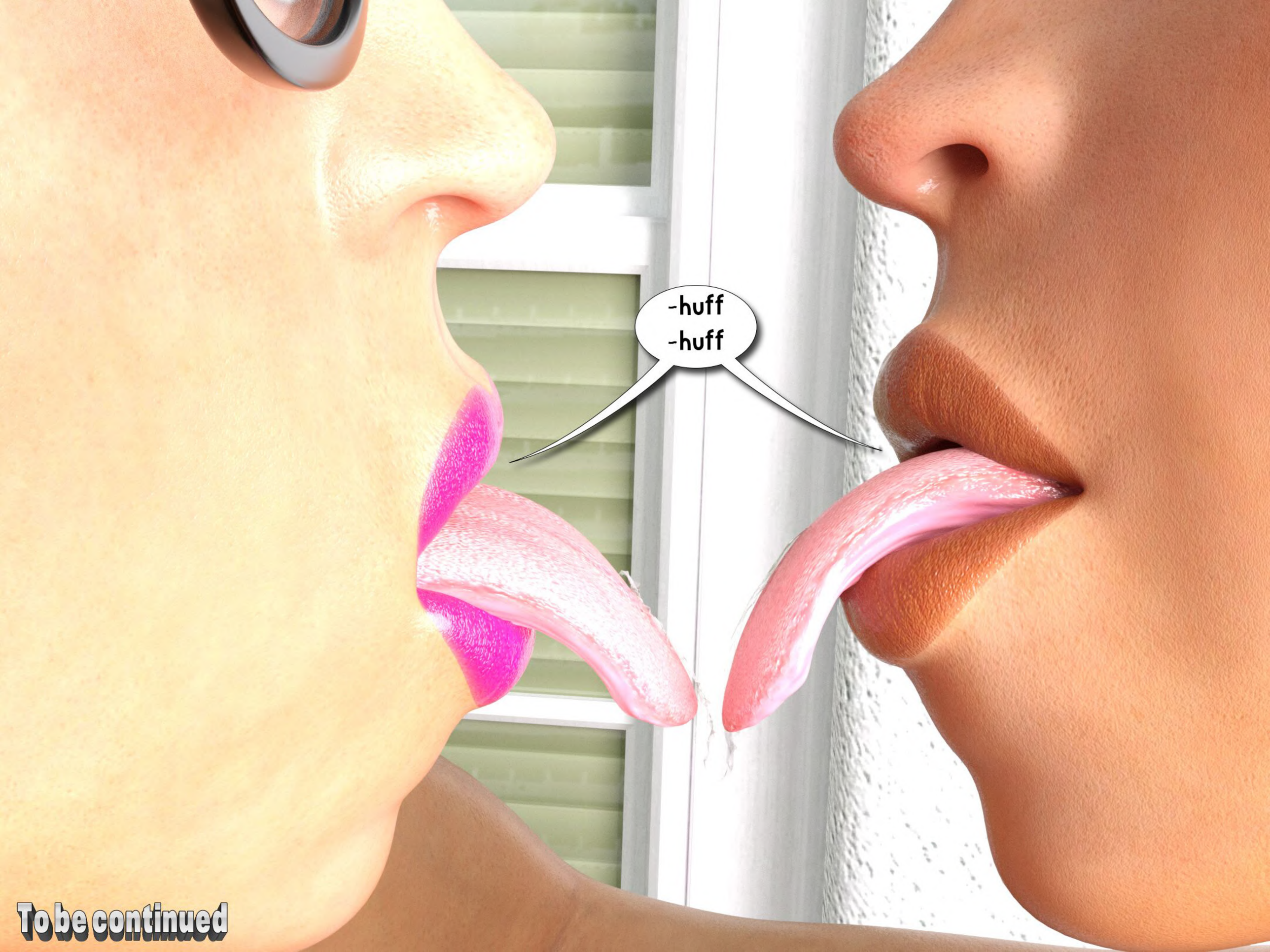
-huff
-huff
To be continued

Should we have some more fun with the app?
Let's.

Terrence is...
Now I'm curious.

An oiled up, fun sized, shapely play doll.

Ha ha.
Look at me. This is so fun.

Dang. Look at that tush.
My turn.

Terry is a glossy amazon with two beach ball sized implant breast.
OSIRIS

Holy shit.
I feel so mighty.
He he. I'm mighty too, but in a different way.

You know what?
Even with that giant buttocks, I bet I can still lift you.

Then what are you waiting for?

Aren't you the cutest little thing?
Shut up and use me, momma.
To be continued

Hang on, Terrence, I need something first.

Oh?
What would
that be?

You'll see in a moment.

Or rather, you'll feel it in a moment.

Oh, god, Terry. Is that...?

You bet it is.

Now then, take it.

Terry, I...
Oohhh... why is... this..
feeling... ahhh...

Don't speak, sugar. Just enjoy the ride.

Yessss...
give me more...
To be continued

Give it to me. I wanna feel this more.
Fuck, Terrence. You're so tight around my shaft.

CRASH
SWIPE
AAHHHHH!

Terry! You're stretching me so much.
BULGE

OOOOOHHHHH!!! How are you doing this?

I'm not. We're changing again.
Wha...? NOOOO!!! Pull out.

I can't. You're stuck on my giant black cock.
Giant cock?
Dolly love big...

What's happ...
Dolly fucked good.
Dolly love Master dick.
Terry? I think I'm...
YES! Use dolly more.

Shit.
I think Terrence is gone again.

I need to get this cock out of her. Sorry, hon, this might be the only way.
Oooohhhhh.

SPLORCH
To be continued

Finally, free.

Lord, what a monster this is.

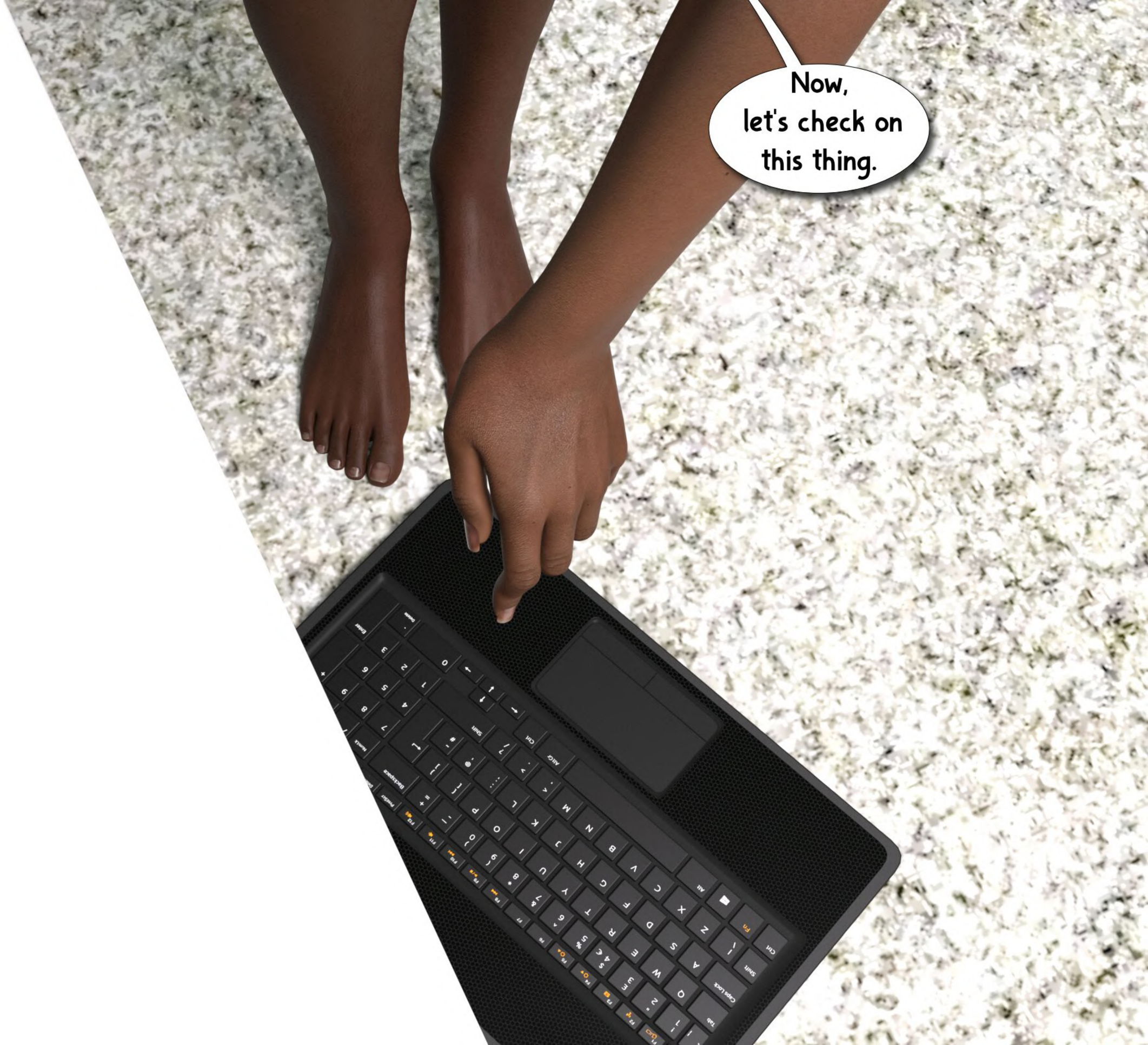
Now,
let's check on
this thing.

What's going on here?

Master. Dolly is growing.

Something is inside Dolly.

Good grief.

Dolly is making new small Dolly.

I gotta put a stop to this.

What in the blazes is happening now?
OSIRIS
To be continued

Hey you two. How's playing with the app going?

Well, Sam, you're about to find out.

I hope you don't mind being Samantha.
What? How do you mean?

Hang on. What's happening?

Terry?

This shouldn't be possible.

What did you do?

I did nothing. The app you told us about is on the fritz.
It changed Terrence into that preggo, and me into this. And now it's going haywire.

Shut up.
That app actually can change reality?

Dolly has baby.
Let me see.
Knock yourself out.
To be continued

Oh my.
This seems rather
complicated.

Gah!
Hargh!

I want you.
I want you, too.

Mmmmh
hhmmm!

Yes, Terry.

Lick me.

Oh.
So good.

Yes. YES!

YEEESSSS!!!

Dolly help.
Dolly make everything better.
To be continued

Oh no,
what happen to
machine?
BOOOM

What did you do now, you stupid ditz?

Dolly no stupid. You mean. You be silent.

MMMMMHHHH MMMHHM!!!!
Oh fuck, Sam. Your mouth.

Dolly, you have to be careful what you say.

Dolly always careful. Dolly is Mommy.
Brown girl is not Mommy. Brown girl should make milk with big titties instead. Feed babies.

HMMHH HMMM!!!!
Gah!
SPLOSH

Dolly. Stop.
Dolly did not do. Brown girl be making milk on her own.

Mhm.
Mhmmhhmmmhh.
Brown girl sit down and be good girl from now on.
Yepp.
Yepp. Arf.
Aruuuhhhh.

Now Dolly think.
What Dolly do next?
To be continued

Right, Dolly wants more baby.

There go, grow up, little ones.

BULGE

You two should make babies too.

Arf. Arf.
Yipp. Awooh.
No. Come back.
Bad puppy.

Mean girl. You take over instead. You make milk for babies.
BOING

Guys, are you out of your mind with the app?
Terry just ran past my place howling like a dog.

Pale girl help with making milk, too.
BOING

Also, here tool.
You and mean girl make babies as well.
PLOP

Now you fuck.
Is it wrong that I want that thing?
Not more than me wanting to take you, I guess.

Great. Now we get more babies.
Who else can help make baby?
To be continued

What are we doing?
Making babies. Do it faster.

I can't... I can't hold back anymore. I'm sorry. I got to pump my seed into you.
Do it. I can't resist any longer, either. Fill my womb with your juice.

We need more.

More people to help us.

Make babies, everyone.

Having babies is fun.

Puppy should also make babies.

And our creator.

What the heck am I doing here?
Double load for that one.

And our readers, too.
Go ahead. Make babies.
The End