JUICY BOOM PILLS 4

STORY AND ART BY ZZZ

HTTP://SIZECHANGECENTRAL.COM

All rights reserved 2017© by ZZZ Comics.
Any similarities to persons living or dead is purely coincidental. No part of this book may be reproduced or transmitted in any form or by any means, graphic, electronic, or mechanical, including photocopying, recording, taping, or by any information storage retrieval system without express permission from the publisher.

WARNING: This publication should NOT be ready by, given to, or purchased by anyone under the age of 18(or the legal age of local viewing area), or viewed in a juridstiction or location that prohibits the viewing of nudity, illustrations of naked women & men, and sexually explicit images. You should not view this publication if you also find the afore mentioned material offensive.

JUICY BOOM
Pills IV
by ZZZ
YOU BEHAVE YOURSELF LITTLE ONE WHILE I GO PLAY WITH MY NEW BIG FRIEND!
FAY! YOU CAN'T JUST LEAVE ME LIKE THAT!
ZZZ COMICS
HTTP://SIZECHANGECENTRAL.COM

OH CAN'T I LEXI?

DON'T FORGET, YOU'RE THE ONE THAT SAID THE BIG ONE DOES WHAT SHE WANTS!
DAMN!

AWW I WANTED TO TAKE THIS PILL WITH MY FRIENDS!
COME SEE ME ON THE DANCE FLOOR IF YOU DECIDE TO TAKE THAT PILL!

AWW I THOUGHT YOU SAID THERE WAS A REALLY TALL GIRL HERE?
OOH! WELL, THE NAME'S TORRIE AND YOU'RE ABOUT TO SEE ONE...
SPEAKER CHECK!
BOOM!!!
BOOM!!!

OH!
GROW!
GROW!

IS THAT TALL ENOUGH FOR YOU?
MMM NOT BAD BUT YOU'RE NOT THE ONLY ONE GROWING AROUND HERE!
GROW!
SWELL!
GROW!

OH? DO YOU STILL HAVE A LITTLE GROWING TO DO?
WELL...

YOU TELL ME!
OHH!
GROW!
GROW!
GROW!

YOU WERE SAYING?
GROW!
OOH I LIKE YOU!
GROW!
GROW!

LET'S HAVE SOME FUN!
SOUNDS GOOD TO ME!

WHERE COULD ALINA AND MARA BE? OOH, IS THAT ALINA!? THEN WHERE IS MARA!?

MEANWHILE...
I TOLD YOU THE CAR WOULD BREAK IF WE DID THAT JACK!
24 HOUR TOWAWAY
UNAUTHORIZED VEHICLES WILL BE TOWED AWAY AT OWNERS EXPENSE!

AT LEAST IT GOT YOU TO ORGASM SO YOU COULD GET BACK TO NORMAL MARA.
HERE, LET ME GET THE GATE.

AND THE DOGGIES LOOK PLENTY NORMAL TO ME!
I TOLD YOU IT'S PUPPIES AND I'M EVEN BIGGER THAN THE LAST TWO TIMES I SHRANK DOWN!

IT'S JUST MORE INCHES FOR ME TO KISS!

OH HUSH! YOU'RE NOT KISSING ANYTHING UNLESS YOU GET ME TO THE CLUB TO SEE MY FRIENDS. NOW WHERE IS THAT VAN OF YOURS?
AWWW!

PAINT, GLASS, WALLPAPERS,
BRUSHES, MIRRORS, SUNDRIES...
24 HOUR TOWAWAY
NO PARKING ANY TIME
RELAX MARA, MY VAN IS RIGHT OVER THERE!
UMM JACK...

THAT'S A TRACTOR!

OH RIGHT! TRACTOR HAHA!
HOW DID YOU GET THIS THING?!

I NEEDED THIS THING FOR ALL THE JUICY BOOM PILLS MY COMPANY WILL BE ORDERING AND SHIPPING!
24 HOUR TOWAW

HMMM, HOW DO I START THIS THING?
DON'T GO AROUND TOWN SHIPPING THOSE PILLS TO ALL THE CUTE GIRLS IN THAT THING!

YOU'RE ALL THE CUTE GIRL I NEED MARA!
TIME TO LET THE BEAT DROP!!!
BOOM BOOM BOOM!!!
JACK???
GROW!
GROW!
GROW!

OH, SILLY ME.
THAT WAS THE RADIO!
GROW!
JAAAAACK!!!
SWELL!
GROW!

IT WAS JUST IN FUN. IT SHOULDN'T ADD MORE THAN A COUPLE INCHES.

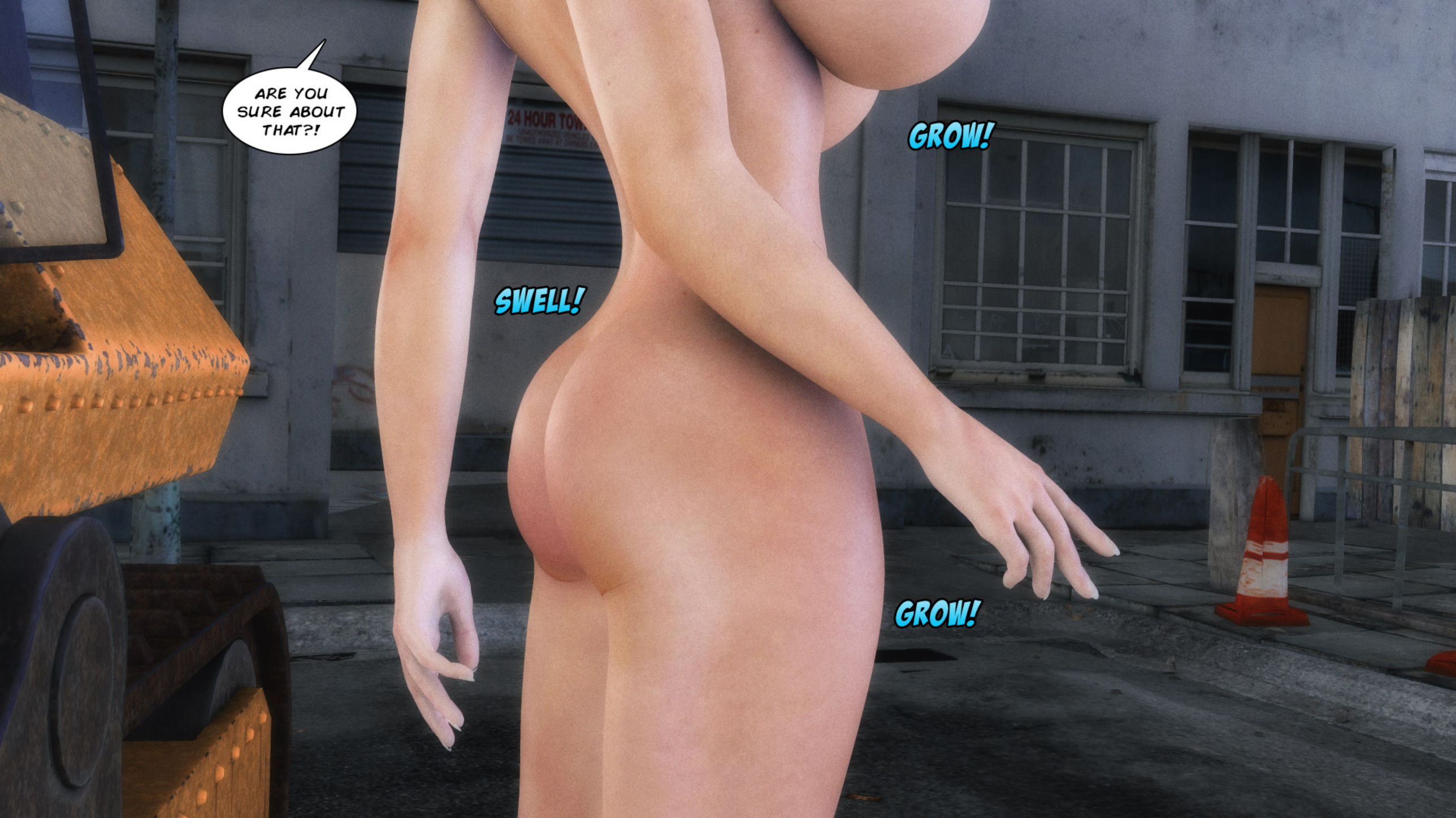
ARE YOU SURE ABOUT THAT?!
GROW!
SWELL!
GROW!

NOT REALLY...
GROW!
GROW!
GROW!
24 HOUR TOWAWA

General Sheetmetal Workers Ph. 652 455
I GUESS I WAS A LITTLE OFF! HAHA!
OH YOU THINK THAT'S FUNNY?

WHAT ARE YOU DOING MARA!?
LET'S SEE IF YOU FIND THIS FUNNY TOO!

MARA! MY PANTS!
HA HA?
SHRED!

ALRIGHT, ARE WE EVEN NOW? LUCKY FOR YOU I HAVE SPARE PANTS IN THE TRACTOR!
OOH DON'T GO PUTTING THEM ON JUST YET!

WHY'S THAT?
I HAVE TO SAY HI TO MY LITTLE FRIEND FIRST!

OHHH!

AHHHH!

MAYBE WE CAN TRY AND GET YOU SMALLER AGAIN?
I DON'T KNOW, IT'S GOING TO TAKE A LOT OF WORK FROM THIS LITTLE FELLA!

LITTLE?! OH COME ON MARA!
I'M JUST TEASING YOU. MAYBE IF I WAS A LITTLE TALLER WE COULD DO SOMETHING RIGHT HERE...

YOU DON'T HAVE TO TELL ME DOUBLE!
THE SAYING IS "TELL ME TWICE" JACK!

I'LL MAKE IT LOUDER TOO!
OOH! LOUDER MUSIC SEEMS TO MAKE ME GROW EVEN FASTER!
BOOM!!!
BOOM!!!
BOOM!!!
GROW!
GROW!
GROW!

LET'S SEE HOW THAT TREATS YA!
GROW!
GROW!
GROW!

WE MAY HAVE OVERDONE IT!!!

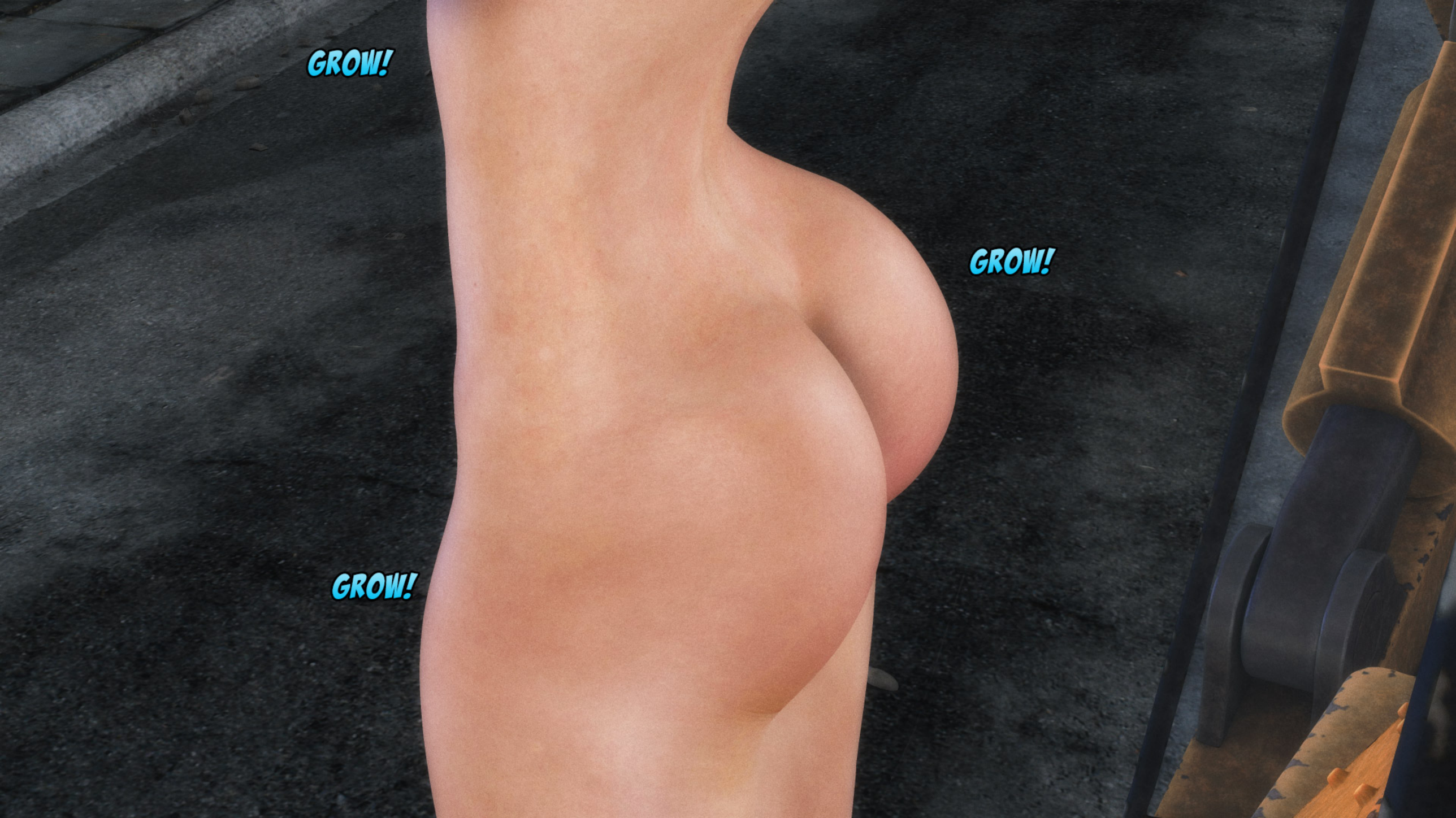
GROW!
GROW!
GROW!

GROW!
SWELL!
GROW!

ALRIGHT, LET'S SEE IF THIS IS TALL ENOUGH.
I'M CURIOUS TOO...

AHHHHH!!
THIS IS DEFINITELY
THE PERFECT SIZE...
FOR NOW...

NO SILLY THIS ISN'T THE SIDE YOU WILL BE WORKING WITH!

THIS IS THE SIDE FOR YOU!
OOH! I LOVE THIS SIDE TOO!

MMM EVEN AT THIS SIZE IT STILL FEELS GOOD!
FOR ME TOO!

I'M AFRAID IT'S NOT GOING TO BE ENOUGH TO GET ME OFF..
OH YEAH?

HOW ABOUT THIS!?
OOOOH! I LIKE, I LIKE! BUT...STILL NOT ENOUGH AND WE ARE RUNNING OUT OF TIME!

I JUST WANTED TO SHOW ALINA AND LEXI MY NEW SIZE.
LET'S TRY THE TRACTOR AS IS, IT'S PRETTY STRONG!

JUST GET COMFORTABLE WHILE I TRY TO FIGURE OUT HOW TO DRIVE IT!

IT'S KIND OF HARD TO GET COMFORTABLE IN THIS BIG METAL...
24 HOUR TOWAWAY
KLUNK!!!
KLUNK!!!
KLUNK!!!

OH NO! THE CLANGING METAL!
OOPS!
GROW!
GROW!
GROW!
KRRRRANK!!!
KRRRRANK!!!
24 HOUR TOWAWAY

STOP! STOP! I'M TOO BIG FOR IT!
SWELL!
STOPPING!
GROW!
GROW!
CRRRACK!
CRRRACK!
24 HOUR TOWAWAY

THE INSTRUCTIONS SEEMED SO MUCH EASIER ONLINE!

REALLY? ONLINE INSTRUCTIONS?!

I..OH DEAR!

THIS IS GOING TO BE A LOT MORE WORK FOR ME!
GROW!
GROW!

GROW!
GEE, YA THINK?!
GROW!
GROW!

ACTUALLY, I THINK GETTING BIGGER MIGHT BE THE ANSWER. GET THAT MUSIC BACK ON AND CRANK IT UP!
WHAT!? REALLY!?

Sheetmetals ltd
etal Workers Ph. 652 455
YOU GOT IT!

Sheetmetals ltd
etal Workers Ph. 652 455
OOH I CAN ALMOST SEE OVER SOME OF THE BUILDINGS!
GROW!
GROW!
GROW!
BOOM!!
BOOM!!
BOOM!!

Sheetmetals ltd
etal Workers Ph. 652 455
GROW!
GROW!
BOOM!
BOOM!
BOOM!
I CAN SEE OVER IT!
GROW!

TURN THAT OFF AND COME OUT OF THERE SO I CAN...
DID YOU SAY LOUDER?! IT WAS SO LOUD I CAN'T HEAR SO GOOD AT THE MOMENT BUT I'M ASSUMING THAT'S WHY YOU'RE WAVING YOUR HAND!

GROW!
WHAT?! NO! I SAID STOP!!!
GROW!
GROW!
BOOM!!!
BOOM!!!
BOOM!!!

GROW!
I SAID STOP!!!
SWELL!
GROW!
GROW!
OHHHH! THAT MAKES MORE SENSE.

OK MAYBE I...UH OH...

YOU'RE IN REALY BIG TROUBLE.

I'VE NEVER SEEN A MORE GLORIOUS SIGHT!

THERE'S NO SCARING YOU IS THERE? LET'S GET TO THE CLUB!
WHAT A VIEW!
24 HOUR TOWAWAY

MEANWHILE...
LEXI!? COME DOWN SO YOU CAN SEE WHAT THESE PILLS DO!

ALINA YOU LOOK FANTASTIC!
LEXI?!

YOU USED THE PILL! YOU LOOK REALLY HOT LEXI!
THANKS ALINA!

I JUST WISH TORRIE WOULD STICK WITH ME INSTEAD OF GOING OFF WITH THE NEXT BIG THING!
SHE'S JUST TESTING YOU, BESIDES, YOU'RE BIG COMPARED TO ME!

THANKS, I GUESS THAT'S TRUE.
OOPS, I SHOULD HAVE MENTIONED I JUST TOOK ANOTHER PILL...
GROW!
GROW!
GROW!

HMMM?
GROW!
OOPSIE!
GROW!
SHRRRIP!
GROW!

STRRRRAIN!

GROW!
SPLIT!
GROW!
GROW!

GULP!
GROW!
SWELL!
SHRED!!!
GROW!

ALINA!
WELL. YOU'RE STILL PRETTY BIG COMPARED TO MOST GIRLS!

GULP!
AND NOW YOU'LL BE BIGGER THAN THE GIRLS HERE! I WAS SAVING THIS ONE FOR MARA BUT SHE DIDN'T SHOW UP!

I TOOK MY LAST PILL WHILE YOU WERE GROWING BECAUSE I DIDN'T WANT TO FALL BEHIND!
TWO PILLS?! UH OH...

SRRRRETCH!

GROW!
GROW!
GROW!
SNAP!!
SNAP!!

GROW!
GROW!
GROW!
CRACK!!!

I REALLY LIKED THIS TOP!
STRRRRRAIN!

BURST!
KADOW!
GROW!
GROW!

SPLIT!
GROW!
SNAP!
GROW!
SPLIT!
SWELL!
I LIKE IT BETTER THIS WAY!

DO YOU THINK IT STOPPED?!

AHHH!
IT'S EVEN STRONGER!
GROW!
GROW!
GROW!
OOOH!

GROW!
GROW!
GROW!
HEY OVER THERE! CAN YOU BRING MY FRIEND HERE ANOTHER PILL!?
MMMM!

OOH! I CAN SEE TORRIE OVER THERE!
GULP!
NO REFUNDS, AND I'LL PUT IT ON YOUR TAB!

SHE'S STILL DANCING WITH THAT GIRL!
GROW!
GROW!
GROW!
GROW!
HERE WE, HERE WE, HERE WE GROW!

GROW!
GROW!
GROW!
GROW!
TIME TO TEACH HER A BIG LESSON!
I REALLY NEED TO GET THE BOSS TO GIVE ME MORE OF THESE PILLS!

TORRIE...
HUH?!
OH WOW!

SOMEONE HAS BEEN A BIG BAD GIRL!
BABY!? I SWEAR I WAS JUST TRYING TO TEASE YOU!

I KNOW. AND IF I HADN'T BEEN A HUGE BITCH EARLIER IN THE APARTMENT I'D BE MAD. BUT LETS NOT PLAY THESE GAMES ANYMORE OK?
I DID MAKE UP THE WHOLE "THE BIG ONE MAKES THE RULES" SO THIS IS ONE RULE I AM HAPPY TO LIVE WITH!
AWW I WANT SOME OF THAT!

DO YOU WANT SOME OF THAT WITH ME TORRIE?
ALINA!!! YES! DEFINITELY YES!!!

ARE YOU GONNA BE NICE TO ME IN THE OFFICE FROM NOW ON?
WELL, I'VE ALWAYS HAD A THING FOR YOU, AND NOW THAT FEELING IS EVEN BIGGER, SO YES I WILL!

AWW LOOKS LIKE EVERYONE IS HAVING SOME BIG JUICY FUN!

I JUST LOVE A HAPPY ENDING!
AS LONG AS THEY DON'T MAKE A MESS!

I DON'T CARE HOW BIG YOU ARE OR THAT YOUR FRIENDS ARE IN THERE. NO I.D. NO ENTRY FOR YOU OR YOUR BOYFRIEND! I ALREADY GOT YELLED AT FOR THAT BY BOSS RED!
THE END?

PIN UP

COLLEGE GROWN

ZZZ COMICS

HTTP://SIZECHANGECENTRAL.COM

ZZZ
COMICS
HTTP://SIZECHANGECENTRAL.COM

Advanced Preview
AGW HOUSE PARTY 2
ZZZ
COMICS
HTTP://SIZECHANGECENTRAL.COM

Advanced Preview
GOTTA GROW EM ALL
ZZZ
COMICS
HTTP://SIZECHANGECENTRAL.COM

24 HOUR TOWAWAY
UNAUTHORIZED VEHICLES WILL
BE TOWED AWAY AT OWNERS EXPENSE

PAINT, GLASS, WALLPAPERS,
BRUSHES, MIRRORS, SUNDRIES...
24 HOUR TOWAWAY
NO PARKING ANY TIME

HOUR TOWAWAY

24 HOUR TOWAW

24 HOUR TOW

24 HOUR TOWAWA

General Sheetmetal Workers Ph. 652 455

ltd
652 455

24 HOUR TOWAWAY

24 HOUR TOWAWAY

24 HOUR TOWAWAY

AGE

Sheetmetals ltd
etal Workers Ph. 652 455

Sheetmetals ltd
etal Workers Ph. 652 455

Sheetmetals ltd
etal Workers Ph. 652.455

PRIVATE CAR PARK
24 Hour TOW AWAY ZONE
NO PARKING
KEEP
CLEAR

KEEP
EAR

KEEP
EAR

rket
JES OF
T, GLASS, WALLPAPERS,
SHES, MIRRORS, SUNDRIES...
24 HOUR TOWAWAY