THE PRICE OF JEALOUSY
By: SitriAbyss
www.patreon.com/SitriAbyss

HUH?
RING-RING-RING
HOOTERS
MILLIE SMITH (22)
WAITRESS

TELKOMSEL
01.26
30%
Victoria M.
mobile
Message
Remind Me
Accept
Decline
CLICK

HI VICKY WHAT'S...
OMG! MILLIE!
LIKE, I JUST WANTED TO CALL TO MAKE SURE YOU AND LEXI ARE TOTS COMING LATER AND STUFF!
FRANKIE AND I TOTS CAN'T WAIT FOR YOU!
HOOTERS

OH... RIIIGHT... WE CAN'T WAIT EITHER.
RIGHT FRANKY BABY? SAY HI TO MILLIE AND LEXI!
UM... HELLO? YES, WE HAVE EVERYTHING READY, SOME OF THE GUESTS ARE ALREADY HERE.
ISN'T THAT LIKE SO COOL AND STUFF?

AWESOME! I CAN'T LIKE, WAIT TO SHOW YOU MY RING... GIGGLE
WOOOW... THAT SOUNDS SO GOOD...
TEE-HEE... I KNOW, RIGHT?

LOOK, I MUST END THE CALL BECAUSE WE'RE GETTING READY. WE'LL BE THERE IN AN HOUR SO.
Victoria M.
Decline
Accept
CLICK
OMG! I CAN'T WAIT... GIGGLE
SEE YOU SOON!
NAIL COLOR RICHE

SO FUCKIN' ANNOYING!
I HATE THAT BITCH!

WHO WAS IT?
UGH! JUST VICKY, THE JOLLY BLONDE BIMBO.
SIGH... ARE WE SERIOUSLY GOING TO A PARTY HOSTED BY HER AND HER RICH FIANCE?
IN THEIR HUGE ASS HOUSE...
HOOTERS

HOW?!
SHE WAS A WAITRESS LIKE US, JUST DUMB AS A BRICK, I MEAN COOOME OOON!
I INVESTED HALF A YEARS SALARY IN MY TITS AND THAT RICH PRICK STILL CHOOSE HER?!
HOW IS THAT FAIR?! I DON'T WANNA BE A HOOTERS GIRL FOREVER!
NO SHIT!
ALEX HARRIS (23)
WAITRESS

WE'RE EVEN DID OVERTIME ON HALLOWEEN GIGGLING AND SERVING ALL THOSE HORNY LOSERS LUSTING FOR US, AND BARELY GOT ANY TIPS.
I BLOW ALL MY MONEY ON THAT MAGIC STUFF TO GIVE US AN EDGE, BUT IT DIDN'T WORKED.
HOOTERS
DUH! THAT'S BECAUSE MAGIC IS NOT REAL. AT LEAST MY TITS ACTUALLY EXIST AND CAN BE FONDLED.

HEY! IT SEEMED LEGIT. THE GUY WHO SOLD THAT SUMMONING CARD WAS SO CONVINCING!
AND NOW WE CAN'T BUY ANYTHING BESIDES CANNED BEANS, NICE GOING.
I SAID I'M SORRY, OKAY?! I DON'T KNOW WHY IT DIDN'T WORK. AND BESIDES, I DID NOT SPEND ALL MY MONEY IN THE NAIL SALOON!
THAT'S CALLED... INVESTMENT
HOOTERS

UGH... I DON'T CARE.
I BETTER GET DRESSED, AND YOU SHOULD LIFT YOUR BUTT AS WELL, AND TAKE A SHOWER...
WHY? I DON'T...
UH... NEVERMIND...

WHO KNOWS? MAYBE WE FINALLY SCORE SOME RICH GUYS ON THAT PARTY?
SIGH... WE CAN DREAM...

DING-DONG
AH?! FIANALLY!
WHAT THE HELL? WHO'S THAT?
IT MUST BE THE PIZZA.
WHAT PIZZA? WE'RE GOING TO A DAMN PARTY!

I WAS HUNGRY, ONE SLICE WON'T HURT, RIGHT?
AND HOW THE HELL YOU PAY FOR IT? WE'RE BROKE, REMEMBER?!
OH YOU KNOW, MAYBE YOU COULD BRING OUT YOUR "GIRLS" AND...
OH NO! I'M NOT GONNA FLASH FOR A PIZZA BOY! DO IT YOURSELF!

I GO AND DRESS UP AND YOU DO WHATEVER YOU WANT.
HOOTERS
SIGH... OKAY-OKAY... I DO IT... JEESH... YOU COULD PUT THOSE THINGS TO GOOD USE FOR ONCE, BUT NOOOO...
I SURE WOULD IF I HAD THEM...

DING-DONG
DING-DONG
COOOMIIIING!
HOOTERS

DING-DONG
OKAY-OKAY! I'M NOT DEAF!
FUCKIN' ASSHOLE! IF I WASN'T HUNGRY I WOULD...

OKAY MILLIE... YOU CAN DO IT, JUST LIKE THE OTHER TIMES BEFORE...

HEY THERE HANDSOME...
LOOK, I'M A LITTLE SHORT ON CASH RIGHT NOW, BUT I'M SURE WE CAN FIGURE SOMETHING...
HOOTERS

HEH?! WHAT THE HELL?!

O-OH MY GOD! I'M SO SORRY! I THOUGHT IT WAS SOMEONE ELSE!
UM... CAN I HELP YOU WITH SOMETHING MA'AM?

OH MY... ON THE CONTRARY DEAR. I'M TERRIBLY SORRY FOR BEING LATE.
I... I'M NOT SURE WHAT YOU'RE TALKING ABOUT. I THINK YOU GOT THE WRONG DOOR.

DID YOU GET THE FREE PIZZA? SAVE A SLICE FOR ME AS WELL.
OH NOW YOU WANT IT!
BUT NO... IT'S JUST SOME RANDOM WOMAN, I THINK SHE'S LOST... OR DRUNK OR SOMETHING?
OKAY? DOES SHE HAVE PIZZA?
WHAT? NO!

RIGHT?
HEH?

0417
WHAT THE HELL? WHERE DID SHE GO? MA'AM?
HEY MILLIE... LOOKING GOOD THERE. I MAKE SURE TO DROP BY THE BAR NEXT TIME... HEHE
UM... THANKS MR. JENKINS...
HOOTERS

TCH... CREEP! THIS NEIGHBORHOOD IS REALLY TURNING TO SHIT.
CRAZY PEOPLE AND LOSERS EVERYWHERE AND...
HOOTERS

AS I WAS SAYING DEAR, I'M REALLY SORRY FOR THE DELAY, BUT IT'S A MADHOUSE DURING THIS TIME OF THE YEAR... I'M SURE YOU UNDERSTAND.
?!
GULP

WHAT THE HELL?! HOW DID YOU GET PAST ME?
IT DOESN'T MATTER, JUST GET OUT OF OUR APARTMENT!
HOW RUDE. I WAS TOLD HUMANS CAN GET UPSET IF I JUST... APPEAR... SO I USED THE DOOR.
WHAT? WHAT ARE YOU TALKING ABOUT? ARE YOU REALLY ON SOMETHING?

FLICKER
FLICKER
NO... BUT AS I SAID, I'M HERE NOW, SO DON'T WASTE MY TIME AND LET'S GET TO BUSINESS... YOU'RE THE ONE WHO CALLED ME, RIGHT?
OH GOD... I-IT CAN'T BE...
THAT'S MY...

SLAM
GAH!
A-ALEX... ALEX! IT'S HER! SHE'S REALLY HERE!
GREAT! SAVE ME A SLICE!
NO... IT'S...
LET'S HAVE SOME PRIVACY HERE...
HOOTERS

P-PLEASE DON'T HURT ME! I... I DO ANYTHING!
OH SILLY GIRL, I'M NOT HERE TO HURT YOU...
N-NO?
YOU CALLED ME, SO I'M HERE. BUT MY TIME IS SHORT, I NEED TO BE SOMEWHERE SOON, SO I WOULD APPRECIATE IF YOU MAKE IT QUICK.

OH GOD...
HM ?

BUT DON'T QUIT
HOOTERS
OH GOD!
OH GOD!
OH GOD!
I'M JUST...
WOW!
I STILL CAN'T BELIEVE IT ACTUALLY WORKED.

YES-YES... I KNOW... I KNOW... THIS ALL SO "RAD" AND "EXTREME" AND SO ON.
UM... OKAY?
WHAT A BOOMER...
I ASSUME YOU KNOW HOW THIS GOES, RIGHT?
Y-YES? I THINK SO.

EXCELLENT! THAT SPARES ME A LOT OF TIME. SO?
UH-OH! I KNOW! I WANT TO BE A FAMOUS INFLUENCER!
UM... A WHAT?
AN ONLINE CELEBRITY! I DO FITNESS VIDEOS AND PHOTOS. I'M PRETTY AWESOME...
HOOTERS

BUUUT NOBODY GIVES A SHIT ABOUT IT FOR SOME REASON, AND I BARELY GET ANY VIEWS.
EVEN WHEN I SHOW A LOT OF ASS AND CLEAVAGE. NOT SURE WHAT'S MISSING.
I MEAN I KNOW I LACK A LITTLE ON CURVES... BUT THAT CAN'T BE THE REASON...
I MEAN OTHERS HAVE A MUCH LARGER FOLLOWING WITHOUT THEM, YOU GET WHAT I MEAN?
UH-HUH...

OH! BUT THAT'S NOT ALL! I WANT TO BE PAMPERED AND GET A LOT OF EXPENSIVE STUFF FROM MY FOLLOWERS AND...
HOOTERS

...HAVE MEN LINED UP TO GET ME, I'M SURE YOU GET IT... ARE YOU TAKING NOTES? GIGGLE!
OH GOSH! AND... BLAH BLAH BLAH BLAH...
UH-HUH... RIGHT... UH-HUH... OF COURSE

BLAH BLAH BLAH BLAH...
WHAT THE HELL IS SHE TALKING ABOUT? I DON'T GET A SINGLE WORD BESIDES MEN GETTING IN LINE TO FUCK HER FOR A LOT OF MONEY OR SOMETHING.
IS THIS THAT ONLYWHATEVER MIA WAS TALKING ABOUT?
I DON'T GET IT... I'M NOT DAMN A GENIE... WHAT A GREEDY GIRL... SHOULD I ASK FOR HELP TO TRANSLATE HER?
NAH... I WOULD LOOK STUPID...

THAT'S ENOUGH!
SPARE ME THE GIBBERISH...
HEH?! WHAT ARE YOU...

...DOING...
POKE
JUST GET TO THE IMPORTANT PART AND SUMMARIZE IT!

NOW TALK.
YESSS... I WANT TO BE FAMOUS AND ALWAYS BE IN DEMAND WITH A SEXY CURVY BODY THAT TURNS HEADS AND EVERY MEN WANTS TO PAY FOR...
HOOTERS

I WANT A LOT OF MONEY BUT I DON'T WANT TO DO ANY REAL WORK FOR IT, I HATE TO SWEAT IN THE GYM AND EAT HEALTHY TO KEEP MYSELF IN SHAPE...
AND I WANT NO TROUBLE WITH SNATCHING A RICH FUCKER AS SOON AS POSSIBLE.

HMM... I SEE... I SEE...
UH... WHAT WAS I...
MY HEAD IS...

AH! YOU GET WHAT I MEAN, RIGHT? IT'S PRETTY COOL, HUH?
YES, I BELIEVE I HAVE A ROUGH ESTIMATION NOW.
HOOTERS

HAA... KIDS THESE DAYS ARE WEIRD, BUT I DON'T JUDGE IF THAT'S WHAT YOU WANT.
YOU MEAN BEING AN INFLUENCER? EVERYONE WANT'S TO BE ONE.
A FANCY NEW WORD FOR A CLASSY EXOTIC PROSTITUTE WITH A HUGE WORKLOAD IF YOU ASK ME...

SNAP
BUT OKAY. I THINK I HAVE SOMETHING THAT COVERS ALL THOSE... CRITERIA
UM... WHAT?

OH NO-NO-NO... I THINK YOU MISUNDERSTOOD SOMETHING.
WHAT I WAS TRYING TO...
Rest
HOOTERS

SHRINK
...SAY?
HEH?
HOOTERS
SWELL
SWELL

OH MY... SOMETHING WRONG DEAR? YOU LOOK A LITTLE... CONFUSED.
UM... N-NO, I JUST... I JUST FELT SOMETHING WEIRD...

LIKE A CHILL DOWN MY SPINE, OR SOMETHING?
WELL, IT'S GETTING A LITTLE COLD THIS TIME OF THE YEAR, IT CAN'T BE HELPED, RIGHT?... CHUCKLE
Y-YEAH, PROBABLY.

BUT I DON'T KNOW, ITS LIKE MY TOP GOT TIGHTER OR SOMETHING?
YOU DON'T SAY...
HOOTERS

HEH... I'M SO STUPID, MUST BE JUST MY IMAGINATION.
OKAY, BUT SERIOUSLY, WHEN WILL WE START WITH THE...
HOOTERS

HUH?
HOOTERS
SWELL
SWELL
SHRINK

OH MY, DON'T TELL ME IT HAPPEN AGAIN? YOU MIGHT HAVE A COLD.
N-NO, I WAS FINE.

SHRINK

THICKEN
THICKEN

SUPER LINK

CROW
CROW

WAIT A SEC, IS IT ONLY ME OR DO YOU LOOK A LITTLE TALLER OR SOMETHING?
HM... NO, I DON'T THINK SO. WHY WOULD YOU SAY THAT?
I JUST...

PFFF...
HEH?!
GROW
SHRINK

W-WAIT...

W-WHAT'S HAPPENING HERE?
BULGE
THICKEN

STRETCH
STRETCH
FATTEN

THICKEN
SHRINK

I-IT'S NOT YOU GETTING TALLER...
I... I'M GETTING SHORTER!

SQUISH
HOOTERS
OF FUCK! M-MY BREASTS... THEY WERE REALLY SWELLING!
THEY GOT FUCKIN' HUGE!

SQUISH
JIGGLE
A-AND MY ASS AND THIGHTS TOO!
THEY ARE SO...

FAT!
M-MY ABS...WHERE ARE MY GODDAMN ABS!?
THIS ALL FAT! I HAVE A PAUNCH!
OH GOD... MY HIPS TOO?!
SQUISH
SQUISH

WHAT'S HAPPENING TO ME?!
WHAT HAVE YOU DONE TO...
HOOTERS
BOING
BOING

SHRINK
GROW
...ME?
SWELL
SWELL

STRETCH
STRETCH
GAAA... MY THONG...
IT'S GETTING SO...

FATTEN
SNAP

HAAA... MUCH BETTER...
I THINK YOU LOST SOMETHING... CHUCKLE
DROP

WHAT'S THAT SUPPOSED TO...
OH FUCK DID MY PANTY JUST SNAPPED?!
AND WAIT A SEC... WHAT'S WRONG WITH MY SKIN? IT LOOKS KINDA...
HOOTERS

AWWW... AREN'T YOU ADORABLE, FIRST TOO BIG AND NOW TOO SMALL... HOW CUTE... HEHE
OH GOD... SHE'S HUGE...

AND YOUR EARS LOOK SO CUTE AS WELL... CHUCKLE
PULL
PULL
M-MY WHAT?
HOLY FUCK! WHAT THE HELL ARE THESE THINGS?!
W-WHY AREN'T THEY COMING...
HOOTERS

HEHEHE...
PULL
PULL
SHRINK
SWELL
SWELL
...OFF?
HEH?

WHOA! W-WHAT THE FUCK...
M-MY BALANCE...
BOING
BOING
OH-OH... CAREFUL NOW YOU LITTLE DUMMY.
YOU NEED TO READJUST YOUR CENTER OF GRAVITY FIRST.

JIGGLE
JIGGLE
M-MY WHAT NOW? FUCK! I GOT EVEN SHORTER AND... OH GOD... A-ARE THESE MY... TITS?
THEY LOOK SO... HUGE AND SOFT...
THEY ARE DEAR, I CAN ASSURE YOU. WHY DON'T YOU TRY THEM OUT, HM? I KNOW YOU WANT TO, RIGHT? CHUCKLE

S-SHUT UP!
FUCK! I KNOW I SHOULDN'T... BUT I REALLY WANT TO TOUCH THEM SO BADLY.
THAT'S IT, YOU KNOW YOU WANT IT.
I... I SAID SHUT UP!
HOOTERS
SHAKE
SHAKE

IT'S NOT THAT I WANT TO OR ANYTHING! I JUST... UM...
...J-JUST A LITTLE BIT... TO KNOW HOW THEY FEEL...
HOOTERS
SQUISH
SQUISH

MOAN
OH GOD... T-THEY ARE SO SOFT...
COUGH
...EN SA NAICE...
COUGH
FUCK... THEY FEEL INCREDIBLE, LIKE TWO BIG SOFT AND WARM MARSHMALLOW.
I NEVER FELT ANYTHING LIKE THIS BEFORE. I COULD REALLY GET USED TO THIS.
CHANGE
CRACKLE

PINCH
GROW
MMM... MIMI CAN'T STAP FINGERS... NIPPS SA HARD...
BUT THESE NIPPLES ARE SOMETHING ELSE.
FUCK... IT'S LIKE I'M PLAYING WITH MY CLIT. HOW IS THAT EVEN POSSIBLE?

CARESS
MMM... TUMMY GETTIN' TINGLY...
I CAN'T STOP MY HANDS, ITS LIKE EVERY PART OF THIS SOFT BODY SCREAMS TO BE TOUCHED MORE...

THICKEN
CARESS
1
THICKEN
AND THIS URGE IS GETTING STRONGER AND STRONGER...

CHANGE
CHANGE
MMM...
AND IT FEELS SO GODDAMN GOOD!

MIMI'S SKIN FEELS SA NICE EN WARM...
THAT'S IT DEAR, JUST KEEP GOING. MIMI IS DOING GREAT, YOU'RE A GOOD GIRL... CHUCKLE

CHANGE
CHANGE
YESH... MIMI DOIN' SA GOOD... MIMI IS GOOD GOBBO... GEE-HEE

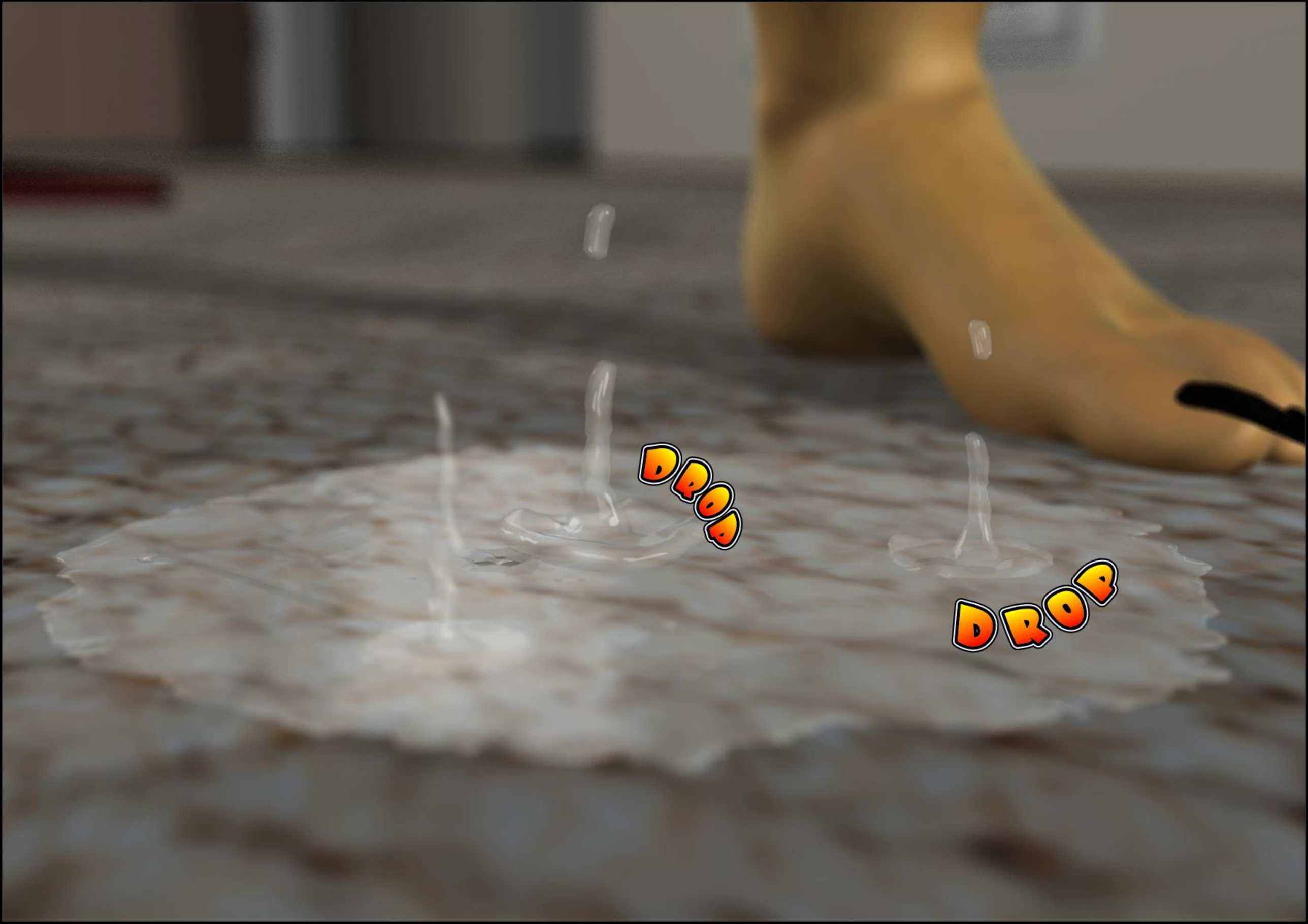
DROP
DROP

MMM... YESH...

RUB
RUB
I CAN'T STOP MY FINGERS, IT'S LIKE THE MORE I RUB MY CLIT, THIS FEELING GET'S...

GROW
...STRONGER?!

PANT
PANT
PANT

WHAT A NAUGHTY EXPRESSION, IT'S A FITTING LOOK FOR THE LITTLE LOWLY BITCH IN HEAT YOU ARE BECOMING DEAR... CHUCKLE
PANT
YESH... MIMI SA HARNY NOW...
PANT
MIMI CAN'T STAP FINGERS...
PANT
MIMI WILL... MIMI WILLL...

CUUUUMMMMMM

PANT
OH...
PANT
SHIT... THIS WAS INTENSE...
THUMP

YOU LOOK HAPPY DEAR.
GEE-HEE... YESH... MIMI IS HAPPY NOW, NEVER CAME THIS HARD IN MA LIFE. I COULD RELLA GET USED TO...

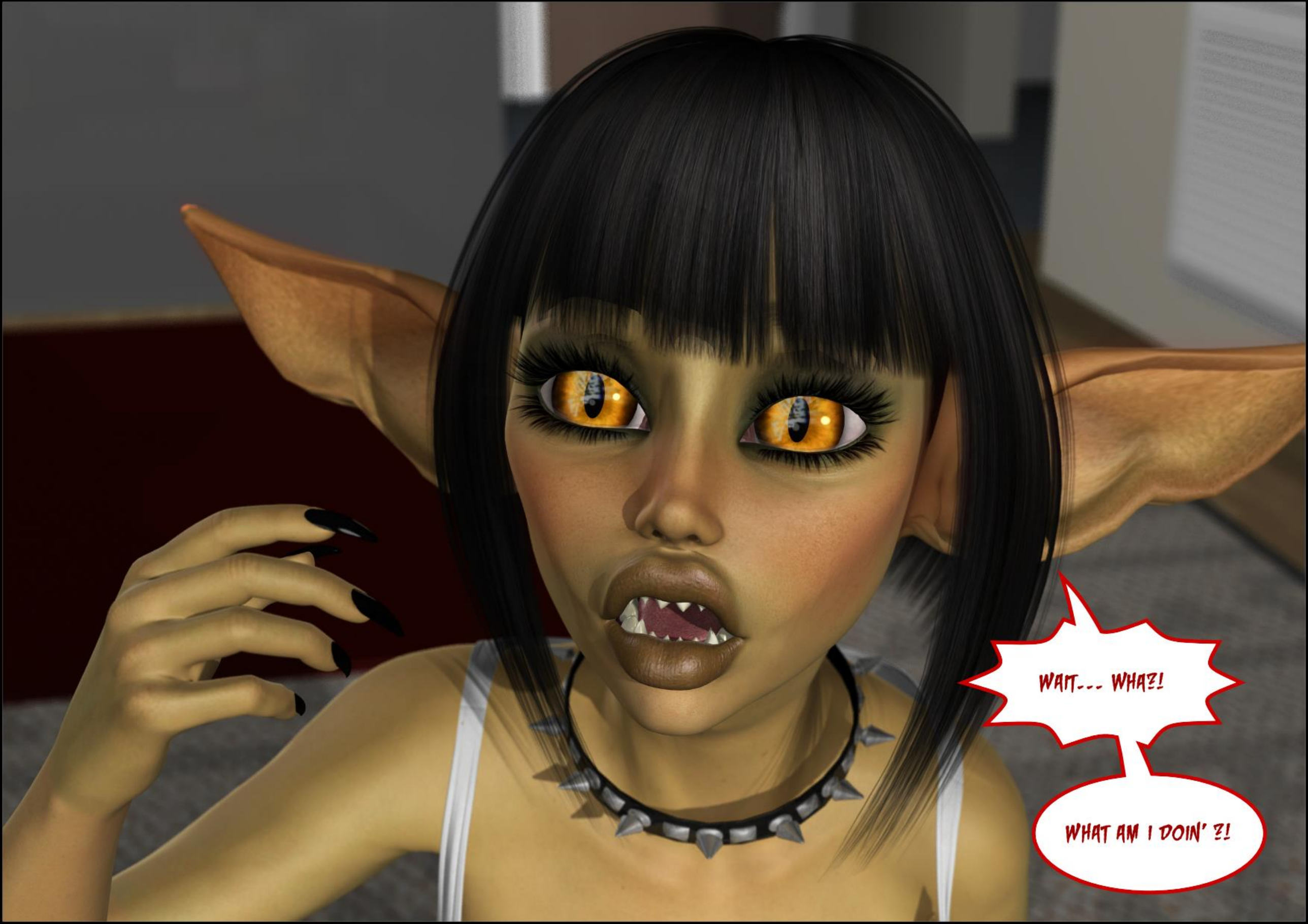
WAIT... WHAZ!
WHAT AM I DOIN' ?!

W-WHAT'S WITH MA SKINZ!
W-WHEN DID MIMI GET SA...
GREENZ!

WHY MIMI GREEN?! WHY MIMI HAS CLAWS?!
HAHAHA... YOU JUST NOTICED YOU LITTLE DUMMY?
T-THIS IS NAT FUNNY! WHAT HAPPENIN' TO MIMI?!
BOING
BOING

THIS CAN'T BE RIGHT!
THIS ISN'T NORMAL! AND WHAT'S WITH MA VOICE?!
COUGH
WHY MIMI SOUND SA HORRIBLY COARSE EN WEIRD?!
COUGH
HOOTERS

EH?
W-WAIT... WHAT IS...

CHUCKLE...
WHAT IS THAT IN THE MIRROR... IT CAN'T BE THAT'S...

T-THIS IS NAT REAL...
THAT'S NAT MIMI!
HAAA... DENIAL IS ALWAYS THE BEST PART OF ALL THIS...

W-WHAT 'AVE YA DONE TO MIMI YE FUCKIN' MONSTER?!
OH DON'T BE SUCH A LITTLE DRAMAQUEEN...

WHAF ES HAPPEN TA MHIMI...
THAT'S NOT ME... MY BODY, MY FACE... I HAVE HUGE EARS AND MY TEETH...
I'M NOT SURE WHY ARE YOU SO UPSET DEAR, I DID NOTHING MORE OR LESS THAN WHAT YOU WANTED.
JIGGLE
JIGGLE

W-WHAT MIMI WANTED?
DON'T GIVE MIMI THAT BULLSIT! THIS ISN'T WHAT MIMI WANTED AT ALL!
MIMI NOT EVEN HUMIE ANYMORE! MIMI IS A GREEN FREAK! YE MADE A MISTAKE!

OH I DON'T THINK THERE IS ANY MISTAKE HERE DEAR.
YOU WANT ATTENTION AT ALL COST, A CURVY BODY THAT ATTRACT EYES AND HAS AN ENDLESS SEX DRIVE AND CAPACITY.
W-WHAT? B-BUT...
YOU'RE MATERIALISTIC, LOVE MONEY AND VALUABLES, YOU'RE LAZY AND UNPRETENTIOUS, I COULD TELL THAT FROM THE SMELL WHEN I ENTERED...
EY! MIMI HAD LONG DAY AT WARK!

AND OF COURSE... YOU WILL HAVE NO TROUBLE SNATCHING THAT WEALTHY MAN YOU WANT SO MUCH, I CAN GUARANTEE THAT.
W-WHAT?! NO! WHAT EVEN MAKES YE THINK MIMI WANT THAT?! MIMI IS A GREEN FREAK!
WHAT SANE MEN WOULD WANT TA TOUCH MIMI WITH A STICK NOW?!

OH YOU WOULD BE SURPRISED HOW MANY WOULD BANG A CUTE AND THICK SHORTSTACK. AM I RIGHT?
WHO ARE YA TALKIN' TA?

OH, SORRY, A BAD HABIT OF MINE.
BUT TO ANSWER YOUR QUESTION, THIS WAS SIMPLY THE BEST WAY TO ENSURE YOUR TRUE DESIRE COMING TO FRUITION. BUT YOU WILL SEE WHEN THE TIME COMES.
THE TIME?! WHAT?!

THIS IS A NIGHTMARE... I SHOULD HAVE KNOWN THIS WAS A BAD IDEA! I'M NOTHING BUT FAT GREEN TITS AND ASS ON SHORT STUBBY LEGS...
MIMI IS LITTLE UGLY MONSTER AND NAT EVEN FAMOUS! THIS SUCKS SO...

OH? AND WHAT MADE YOU THINK YOU'RE NOT FAMOUS DEAR?
WHAT DID YE SAY? MIMI... IZ?

YES-YES... JUST CHECK THAT DESPICABLE SMART NUISANCE...
NA WAY! MIMI CAN'T BELIEVE!
BOING
SWING

SIGH... I HATE THOSE DAMN ANNOYING THINGS...
AW MA GAWD! MIMI FINALLY FAMOUS INSTA SPORTY GIRL!
UGH...LIKE I SAID, A MATERIALISTIC GREEDY ATTENTION HUNGRY GOBLIN DEEP DOWN... AND SO NOISY...
W-WHAT THE HELL IS THIS?!

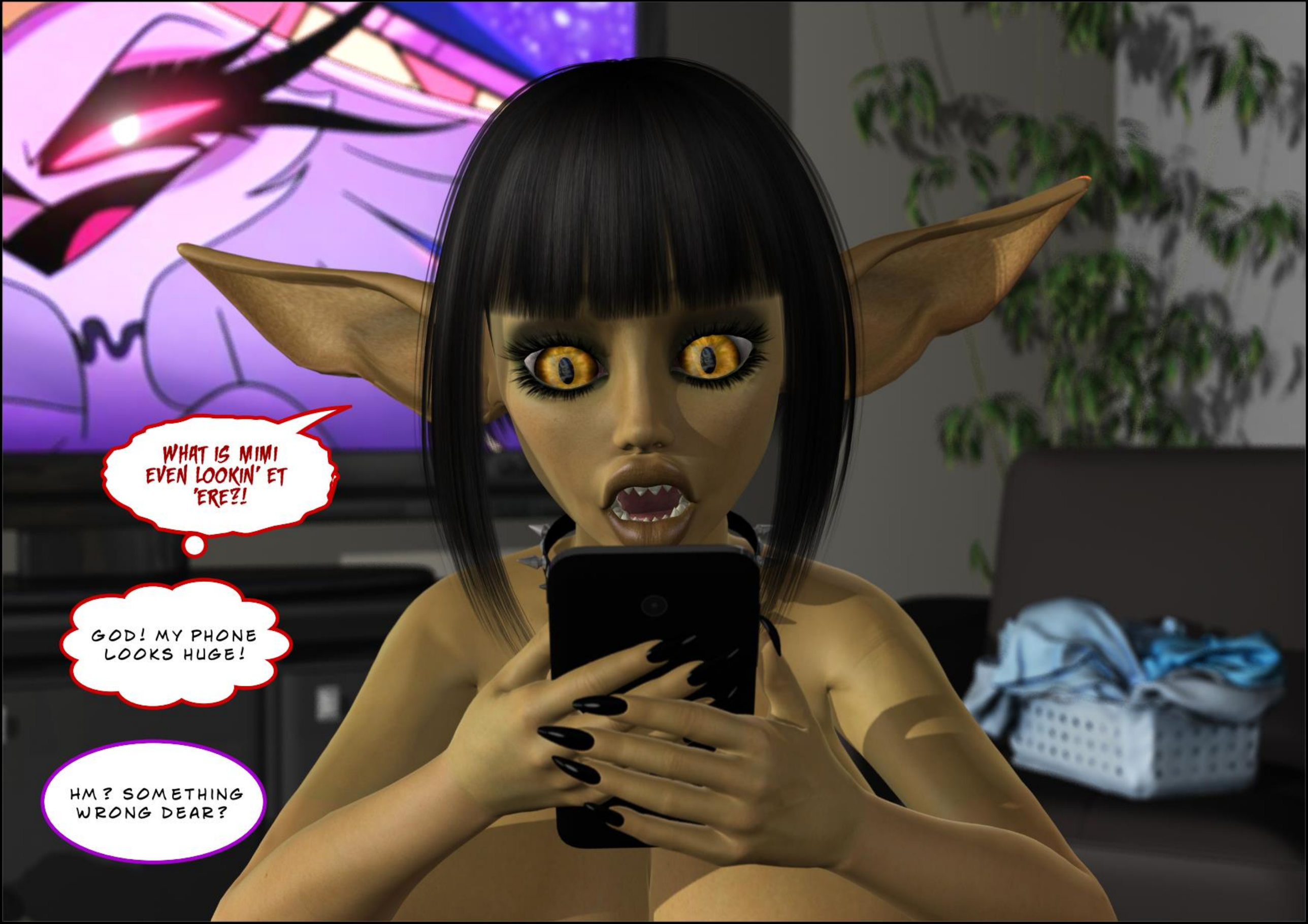
WHAT IS MIMI EVEN LOOKIN' ET 'ERE?!
GOD! MY PHONE LOOKS HUGE!
HM? SOMETHING WRONG DEAR?

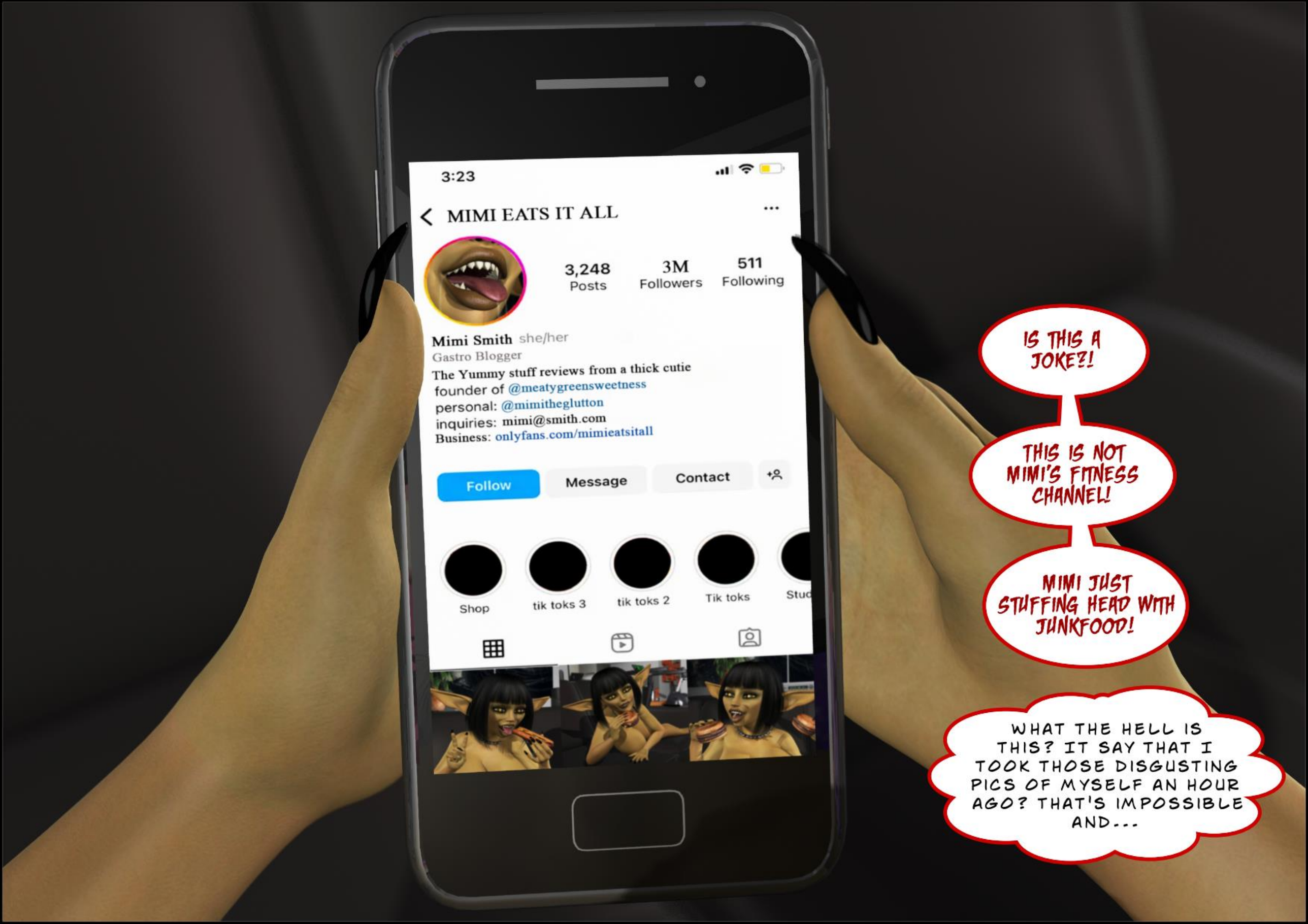
3:23
MIMI EATS IT ALL
3,248 Posts
3M Followers
511 Following
Mimi Smith she/her
Gastro Blogger
The Yummy stuff reviews from a thick cutie
founder of @meatygreensweetness
personal: @mimitheglutton
inquiries: mimi@smith.com
Business: onlyfans.com/mimieatsitall
Follow
Message
Contact
Shop
tik toks 3
tik toks 2
Tik toks
IS THIS A JOKE?!
THIS IS NOT MIMI'S FITNESS CHANNEL!
MIMI JUST STUFFING HEAD WITH JUNKFOOD!
WHAT THE HELL IS THIS? IT SAY THAT I TOOK THOSE DISGUSTING PICS OF MYSELF AN HOUR AGO? THAT'S IMPOSSIBLE AND...

3

IMI EATS IT ALL

3,248
Posts

3M
Followers

511
Following

Smith she/her
Blogger
ummy stuff reviews from a thick cutie
der of @meatygreensweetness
onal: @mimitheglutton
ries: mimi@smith.com

T-THREE...

THREE MILLION FOLLOWERS?!
WHAT?!
HOW?!

HMMM... IS THAT NOT ENOUGH PERHAPS? SHALL WE GO FOR MORE?
N-NO... IT'S...
W-WAIT... MIMI CAN?!
NO... T-THIS IS WRONG!

OH? DIDN'T YOU SAID IT YOURSELF, REMEMBER? YOU HATE TO WORK FOR ANYTHING AND HATE IT EVEN MORE TO BREAK A SWEAT TO KEEP YOURSELF IN SHAPE.
N-NO I DIDN'T... I THINK...
I MIGHT HAVE THOUGHT THAT A FEW TIMES, BUT I NEVER SAID OUT LOUD TO ANYONE...
SO WHAT'S EASIER THAN BEING LAZY AND JUST ENJOY LIFE, WHILE EARNING A FORTUNE BY SIMPLY SWELLING FOR YOUR FANS?
NO... THAT'S NOT... I DON'T...

DING
WHAT NOW?
STUPID HUGE PHONE, THEY SHOULD MAKE THEM IN MIDGET SIZE...
WHAT'S THIS MESSA...

EH?!
W-WHAT THE...

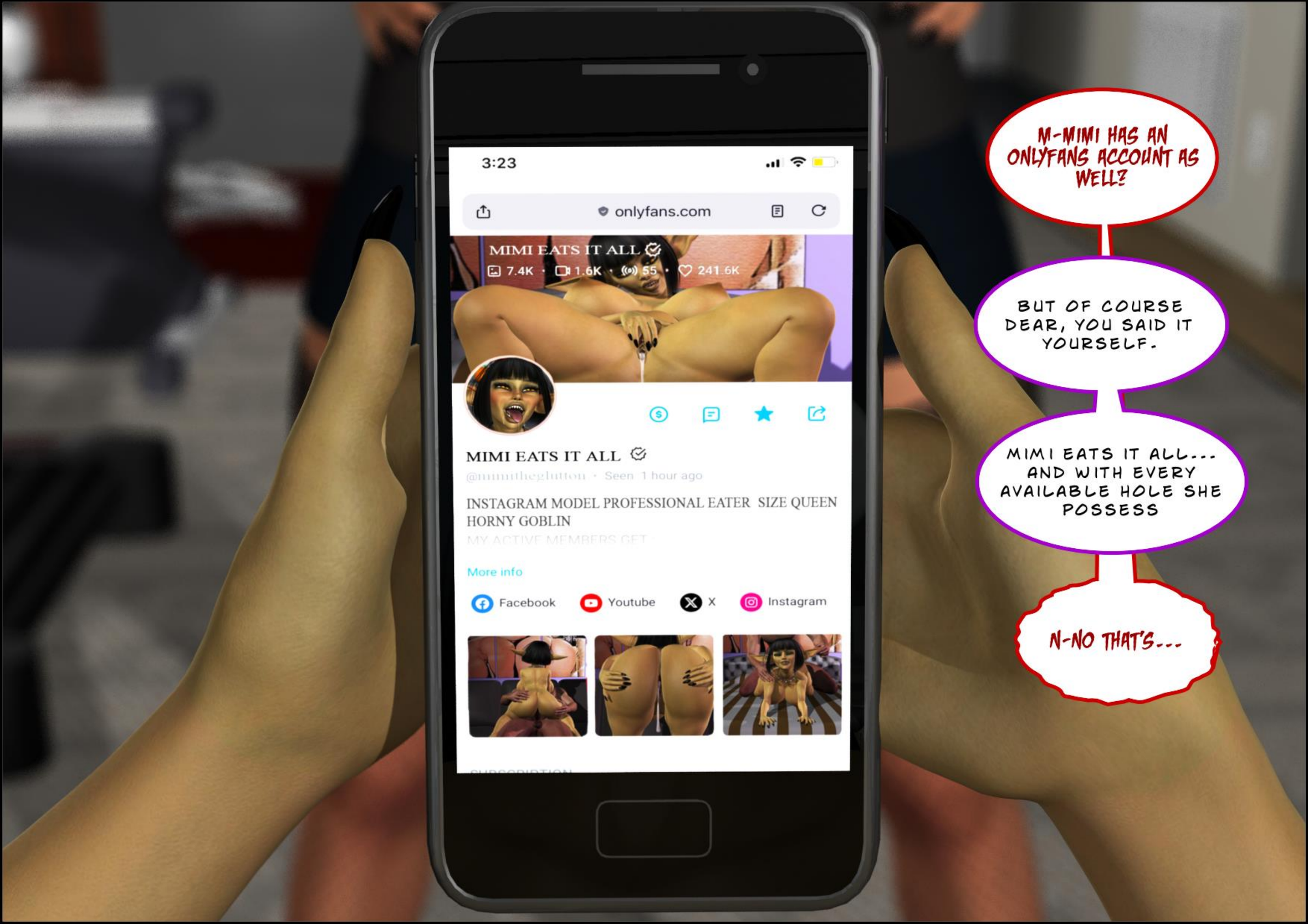
3:23
onlyfans.com
MIMI EATS IT ALL
7.4K · 1.6K · 55 · 241.6K
MIMI EATS IT ALL
@mimitheglutton · Seen 1 hour ago
INSTAGRAM MODEL PROFESSIONAL EATER SIZE QUEEN HORNY GOBLIN
More info
Facebook
Youtube
X
Instagram
M-MIMI HAS AN ONLYFANS ACCOUNT AS WELL?
BUT OF COURSE DEAR, YOU SAID IT YOURSELF.
MIMI EATS IT ALL... AND WITH EVERY AVAILABLE HOLE SHE POSSESS
N-NO THAT'S...

OH... H-HOW MANY HUMIES ARE THERE?!
AND ALL AT ONCE? I ALWAYS WANTED AN ONLYFANS BUT NEVER HAD THE COURAGE...
A GROWING GIRL NEEDS HER SHARE OF... ALTERNATE SOURCE OF PROTEIN.
P-PROTEIN?

PANT
S-SA MANY HOT YUMMY SAUSAGES FOR LIL MIMI... GEE-HEE
PANT
JUST THINKING ABOUT SUCKING A DICK AND SWALLOWING ALL THAT DELICIOUS CREAMY CUM MAKES ME DROOL...

SHAKE
NO!

THAT'S ENOUGH! WHAT AM I THINKIN'
OH? HAD SOME NAUGHTY THOUGHTS THERE? CHUCKLE
SKAKE

STAP ET! M-MIMI NOT SOME FAT HARNE SLOB LIKE THIS!
HMM... YOU MIGHT HAVE A POINT DEAR, WE SHOULD ADJUST THINGS A LITTLE. AM I RIGHT?
HEH? WHAT'S THAT SUPPOSED TA MEAN...

...NOW? HUH?
3:23

SNIFF
SNIFF
OH... WAIT A SEC...

MIMI SMELL SOMETHIN' NICE?

SNIFF
SNIFF
IT'S COMIN' FROM DIS WAY...
THAT'S RIGHT LITTLE ONE. IT'S GETTING WARMER.

٥٥٥٥

YES, DIS WAY. IT'S GETTIN' CLOSER...
SNIFF
SNIFF

UGH... C-CAME... AN...
JUST A LITTLE...

WHAT A SHARP NOSE... HEHE
OH? WHAT IS...

GULP
A-ARE YE...

ARE YE FUCKIN' WITH MIMI?!
MIMI DOES NAT EAT JUNK LIKE THIS!
OH MY. ARE YOU SURE ABOUT THAT?

HEH? ARE YE STUPID ER WHAT? MIMI SURE!
YOU'RE JUST NOT VERY CONVINCING THERE... HEHE
WHAT'S THAT SUPPOSED TO MEAN?

EH?!
WHAT THE HELL? HOW DID THIS GET IN MY HAND?

IT SEEMS TO ME THAT YOU'RE BODY IS A LOT MORE HONEST.
JUST LOOK AT HOW YUMMY IT LOOKS AM I RIGHT?
N-NO... MIMI DAN'T... MIMI WOULD NEVER...

DON'T LIE TO YOURSELF MIMI. JUST LOOK AT HOW JUICY IT IS.
NO, MIMI DAN'T LIKE...
THIS IS SO DISGUSTING... IT REEKS AND GREASE JUST DRIPS OUT OF IT...

BUT...
THIS TERRIBLE SMELL IS JUST SO... WAIT! WHAT AM I DOING?! N-NO... PLEASE... I...

BUT MIMI CAN'T...
I... I JUST MUST...

THERE YOU GO LITTLE ONE. IT WASN'T SO HARD, RIGHT? YOU MUST HAVE BEEN STARVING YOU WERE WAITING FOR THIS THE WHOLE DAY. IT'S GOOD, AM I RIGHT?
CHOMP
NOM

TWITCH
TWITCH
NOM
MMM...
I'M A GODDAMN VEGETARIAN... SO WHY... WHY DOES THIS DISGUSTING JUNK TASTE SO GODDAMN GOOD?
NOM
I JUST... I...

OH MY... ARE YOU FEELING OKAY DEAR? YOU LOOK A LITTLE FLUSTERED.
LICK
PANT
M-MIMI'S DOIN' FINE...
PANT
SHIT... NO I'M NOT. I COULD PUKE AFTER GETTING THAT THING DOWN MY THROAT. BUT THEN WHY...

WHY DO I FEEL SO TINGLY AND... HAPPY?

GROW
POKE
LIKE MY BODY IS GETTING HOTTER AND HOTTER... WAS IT THE FOOD?

POKE
GROW
MMM...
NO, STOP THINKING ABOUT THAT!
B-BUT... SHIT... I THINK I'M GETTING WET AGAIN... I CAN'T THINK STRAIGHT... OH... WHO CARES...

M-MOAR...
MIMI NEADS MOAR OF DEM YUMMY...
YES... JUST ONE MORE...
THAT'S THE SPIRIT MIMI...
GRAB

NOM
ONE MORE...
NOM
J-JUST ONE MOAR CAN'T HURT...
NOM
HAVE AS MANY AS YOU WANT DEAR, THERE'S NO RUSH, THERE IS PLENTY MORE... CHUCKLE

MMM...
NOM
THIS TASTES BETTER AND BETTER!
EATEN
EATEN
BUT BE CAREFUL. IT TENDS TO GO STRAIGHT TO YOUR...

FATTEN
FATTEN
...BOTTOM HALF!

SINCE WHEN DO THESE THINGS TASTE SO GOOD?
WAS IT ALWAYS THIS TASTY? OH GOD WHY DID I MISS OUT ON THIS FOR SO LONG...
BITE
WHAT A HAPPY SATISFIED LOOK, IT REALLY SUITS YOU... CHUCKLE

I CAN'T GET ENOUGH OF IT... I NEED MORE OF THIS YUMMY STUFF.

O-ONE MORE WON'T HURT... RIGHT... JUST...
BULGE
FATTEN

AWE, WHO CARES! MIMI JUST WANT TA EAT DEM YUMMY FOREVER!
OH MY... NOW THERE'S THE LITTLE ROUND GLUTTON YOUR FANS ADORE SO MUCH... CHUCKLE
BULGE
FATTEN

NOM
MIMI WANT'S MOAR YUMMY!
AND WHAT ABOUT YOUR EXERCISE ROUTINE?
MIMI DON'T DO BORING TIRING STUFF...
NOM

WUSH
WUSH
REALLY NOW? IS THAT SO?
I GUESS SHE WON'T NEED THESE ANYMORE...

WUSH
AND WHAT DOES MIMI DO THEN?
MIMI EATS AND SUCK AND FUCK AND PLAY... AND FUCKS EVEN MORE... GEE-HEE
WUSH

DAT REMINDS MIMI. STILL NEED TA RECORD NEW VIDEO FER FANS.
LICK
YOU DON'T SAY...

PIZZA BOY IS CUTE, MAYBE HE'S IN FOR A FUCKY.
MIMI COULD GO FOR EXTRA LARGE PIZZA WITH GARLIC EN PEPPERONI.
CHEW

LADY WANT TA PLAY WITH MIMI EN CAMERA? MIMI EATS PUSSY TOO. MIMI GOOD ET IT.
TEMPTING, BUT I'M AFRAID I MUST DECLINE, I'M TOO OLD FOR THIS.
NAH! HUMIES LOVE MILF PORN.
I BET THEY DO... GIGGLE
PFF... LADY'S LOSS... NA FUN...

OKAY! I CAN'T TAKE IT ANY LONGER!
WHAT'S WITH ALL THIS YELLING?
OH?

JEESH... I CAN'T EVEN DRESS UP IN PEACE HERE?
MILLIE? DID YOU GET THE PIZZA AND...

WAIT!
WHO THE HELL ARE YOU?!
AND WHAT ARE YOU DOING IN OUR APARTMENT?!

ARE YOU ONE OF THOSE RELIGIOUS NUTJOBS AGAIN?
WHAT? NO I'M ACTUALLY...
SORRY BUT I DON'T CARE, SPARE ME THE DETAILS!
BUT I...
WE ARE NOT BUYING ANYTHING! OKAY?!
WAIT... WHERE ARE OUR GYM STUFF? DID YOU ROB US?!

MILLIE? WHERE ARE YOU? WHY DID YOU LET THIS WOMAN IN?
STAP WITH DEM YELLIN' LEXI.
HUH? MILLIE? YOU SOUND WEIRD.
ARE YOU HURT?! WHERE ARE YOU?!
MIMI HERE.
WHERE?!

DOWN 'ERE...
YE KNOW MIMI'S EARS HURT FROM LAUD NOISE...
HEH?

LEXI? YE STILL 'AVE DEM NICE PIZZA PLACE'S NUMBER?
W-WHA...
WOBBLE

WHAT THE FUCK IS THAT?!
HEH? WHAT YE MEAN?
W-WAIT A SEC... T-THAT HAIRCUT...
OH GOD... M-MILLIE? I-IS THAT... YOU?

EH? WHAT YE MEAN DUMMY, MIMI IS MIMI, DUH!
B-BUT... BUT WHAT HAPPENED TO YOU?!
WHAT LEXI MEAN?
YOU'RE SOME SHORT GREEN... THING!
RUDE... MIMI FUN SIZED GOBBO... MIMI ALWAYS BEEN GOBBO

MIMI GO EN FIND DAT NUMBER...
YE WANT SOMETHIN' TA EAT?
W-WHAT? NO I...
JUST WAIT A DAMN SEC!

YOU!
WHAT HAPPENED TO MY FRIEND?!
WHY IS SHE A WALKING PAIR OF WOBBLY GREEN TITS AND ASS?!
DID YOU HAD SOMETHING TO DO WITH THAT?!
I...
EXPLAIN YOURSELF!
GOSH... YOU'RE A NOISY ONE...

CLENCH
HMM... BUT THAT'S CURIOUS...
ARE YOU LISTENING TO ME?!
HELLO?!
YOU SHOULDN'T BE ABLE TO SEE ANY DIFFERENCE...

MUSE
MUSE
WHAT THE?!

HMM... LET'S SEE...
W-WHAT'S THAT? HOW DID IT JUST APPEARED?
OH? YES, THIS MAKES SENSE NOW, THIS ONE IS ALSO ON THE CUSTOMER LIST.
L-LIST? WHAT?

SIGH... CORPORATE AND THEIR NONSENSE HALLOWEEN QUOTAS.
A TWO FOR ONE DISCOUNT? SERIOUSLY?
CLENCH
H-HOLY FUCK...

YOU WOULD NOT BELIEVE ALL THE EXTRA PAPERWORK THAT COMES WITH THIS...
OH GOD... Y-YOU DID HAVE SOMETHING TO DO WITH HER?
HMM... MAYBE I HAD SWEETIE... CHUCKLE
STEP

THAT THING MILLIE WAS TALKING ABOUT?
OH GOD... IT WAS REAL!
S-STOP... PLEASE... DON'T COME ANY CLOSER...
YOU DON'T NEED TO WORRY DEAR. I'M JUST HERE TO HELP...

H-HELP? HOW?
TO FULFILL YOUR DEEPEST DESIRES AND WISHES OF COURSE.
MY... WISH?
CORRECT!

SO TELL ME DEAR...
WHAT IS YOUR DEEPEST WISH?

WHAT? HELP?
ARE YOU CRAZY?! YOU THINK I'M STUPID OR SOMETHING?!
WHAT YOU DID TO MILLIE WAS... HELP?!

SHE LOOKS LIKE A LITTLE GREEN...
MONSTER...

...THING...
I...

I...
I...
I...

SIGH... I'M NOT GETTING ENOUGH FOR DEALING WITH MOODY KIDS ALL THE TIME...
LET'S JUST GET THIS OVER AND START TALKING, WILL YOU?
YES...

SO? LET'S HEAR IT.
IT'S NOT FAIR THAT VICKY GETS EVERYTHING, I WANT IT TOO...
I WANT THE HUGE HOUSE... NO, I WANT AN EVEN BIGGER ONE... A DAMN MANSION!
I WAS THE ONE WHO SAW FRANK FIRST AND NOT THAT LITTLE BIMBO BITCH!
I WANT HIM... HE'S MINE...

HMM... KIDS THESE DAYS SURE HAVE ISSUES...
UGH... MY HEAD... WHA...

...BUT I MUST SAY, THAT WAS VERY SPECIFIC.
...WHAT WAS I SAYING? OH NO... DID I REALLY SAID THAT OUT LOUD?
TALK ABOUT A DEEP ROOTED JEALOUSY DEAR...
NO! I WOULD NEVER... YOU MADE ME SAY THOSE THINGS!

OH... YOU DON'T NEED TO FEEL EMBARRASSED, JEALOUSY IS A COMPLETELY NORMAL THING.
BUT I... WAIT! YOU MEAN YOU CAN MAKE THAT HAPPEN? CAN YOU REALLY DO THAT?
OF COURSE I COULD. BUT I'M TERRIBLY SORRY DEAR, AS MUCH I WOULD LOVE TO, I STILL CAN'T QUITE DO THAT.
HEH?

YOU SEE, I WORKED WAY TOO HARD TO BRING THOSE TWO TOGETHER.
WAIT... WHAT?! WHAT DID YOU JUST SAY?
INDEED, AND UNFORTUNATELY IT'S AGAINST COMPANY POLICY, AND MY OWN PRINCIPLES TO UNDO A CONTRACT.
AND BY THE WAY... I MUST ADMIT, JEALOUS HUMANS ARE SIMPLY MY FAVORITES... CHUCKLE

I... I CAN'T BELIEVE IT...
ALL THIS TIME... IT WAS YOU WHO WAS SCREWING WITH WITH US?
WITH ME?!
I COULD HAVE...

CALM DOWN, I NEVER SAID I CAN'T OR WON'T HELP YOU.
WHAT?

R-REALLY?
YOU'RE QUITE LUCKY DEAR, BECAUSE YOU SEE, THERE IS A PERFECT SOLUTION TO GET EVERYTHING YOU WANTED, EVEN GETTING CLOSE TO THIS CHARMING YOUNG MAN.
JUST THINK OF ALL THE POSSIBILITIES...

OH GOD... MAYBE I COULD REALLY...
SNAP
INDEED...

NO!
SCREW THAT! I DON'T WANT ANYTHING FROM SOMEONE LIKE YOU!
SO TURN MILLIE BACK TO NORMAL AND GO BACK TO HELL OR WHATEVER!

CHUCKLE... OH NOOO... HOW SCARY... WHAT WILL I DO NOW... HEHEHE
WHAT'S SO DAMN FUNNY?
OH NOTHING.

YOU DON'T NEED TO WORRY A THING.
WHAT'S THAT SUPPOSED TO MEAN?

I ALREADY TOOK CARE OF EVERYTHING.
PFF... YEEEAH NO. I DON'T THINK SO...
I'M NOT LIKE MILLIE AGREEING TO ANY...

GUH?!
GLITCH
GLITCH

OHHH...
W-WHAT THE HELL WAS THAT?
M-MY HEAD... IT COULD EXPLODE...

GUH...
I FEEL SICK...
THAT'S COMPLETELY NORMAL DEAR. THE TIME AND REALITY DIALETION DEEMS TO HAVE THAT EFFECT ON HUMANS.
Y-YEAH... THAT MAKES SENSE AND...

A TIME WHAT NOW?!

HUH?
WHAT IS THIS...
GROWL

GAAAAAA

CHANGE
PANT
WHA... WHAT'S THIS PAIN IN MY BODY...
PANT
CHANGE

GUH...
THIS SHOULD BE A HELL LOT OF FUN... CHUCKLE

UH... IT'S LIKE MY INSIDES ARE SHIFTING AROUND... I HOPE THAT BITCH DIDN'T GAVE ME DIARRHEA...

WIDEN
THICKEN

THICKEN
THICKEN

GROW

SWELL
THICKEN

UH... I... I THINK IT'S GETTING BETTER NOW...

BUT IS IT ONLY ME OR MY DRESS FEELS SOMEHOW TIGHTER?
NO, IT'S ONLY MY IMAGINA...
STRETCH

TEAR
HEH?!

WHAT THE FUCK?!
D-DID YOU SHRUNK MY GODDAMN DRESS?!

YOU THINK THIS IS FUNNY?!
I THINK I'M BUSTED...HEHEHE
YOU'RE SICK! DO YOU HAVE ANY IDEAS HOW MUCH DID THIS DRESS COST?!

POP
HUH?
POP

WAIT... WHAT THE HELL?
WHY ARE MY NIPPLES SO HARD AND...
STRETCH

HEH?!
W-WHAT THE FUCK WAS THAT?!
GROW
GROW

A-AM I SEEING THINGS?!
YEAH... THAT'S RIGHT... HEHEHE
THERE'S NO WAY BREASTS COULD JUST...

HEH?!
GROW
GROW

NO!
STOP GROWING ALREADY!
SWELL
SWELL

OH MY GOD!
THIS...
THIS IS IMPOSSIBLE!
BOING
BOING

Y-YES...
THIS... THIS ISN'T REAL.
HOW COULD IT BE?
JIGGLE
JIGGLE

SQUISH
SQUISH
BUT THEY FEEL REAL... AND SO FAKE...
LIKE THEY ARE FILLED TO THE BRIM WITH SILICONE...

HAVING TROUBLE DEAR? IT LOOKS A LITTLE TIGHT IN THE CHEST AREA... CHUCKLE
S-SHUT UP!
IT'S JUST THE DAMN DRESS! I KNOW IT!
MY BREASTS DID NOT GROW! YOU JUST MADE MY DRESS SHRINK ON ME!
PULL
PULL
YANK

UGH... COME ON, I KNOW IT WILL FIT... JUST A LITTLE... FUCK!
THIS WAS MY FAVORITE ONE, THE ONLY THING I COULD AFFORD FROM VITTORIA CLAUDIO.
OH MY... HOW MUCH CAN SOMEONE BE IN DENIAL.
SHUT UP!

CHANGE
LET'S FIX IT THEN, OKAY?
WHAT'S THAT SUPPOSED TO...
HEH?
CHANGE

W-WHAT IS THIS?
WHAT THE HELL IS HAPPENING?!
CHANGE

THERE YOU GO. MUCH BETTER, ISN'T IT?
EH?!
WHA...
JIGGLE
JIGGLE

WHAT THE FUCK IS THIS WHORISH COSTUME?!
OH? LIKE IT?

YOU SEE. I'M A BIG FAN OF VITTORIA CLAUDIO MYSELF.
I EVEN GOT ONE OF THESE AT HOME AS WELL... CHUCKLE
WHAT?!
NO... I NEVER SEEN SUCH A SKIMPY DESIGN FROM THEM...

SQUEEZE
SHIT... MY TITS STILL LOOK HUGE! C-COULD THEY REALLY HAVE JUST... GROW?
THE FABRIC FEELS SO NICE ON MY NIPPLES... NO! STOP THINKING ABOUT CRAP NOW AND... HUH?
WAIT A SEC... SOMETHING IS OFF. WHY DOES IT FEEL SO BREEZY? LIKE SOMETHING'S... MISSING?

WHERE DID MY PANTY GO?!
NOT SURE WHAT'S THE ISSUE DEAR. YOU ALWAYS HATED WEARING THEM.

YOU JUST LOVE THE THRILL OF BEING EXPOSED, AM I RIGHT?
H-HOW DO YOU KNOW THAT? I NEVER TOLD IT TO ANYONE... NOT EVEN MILLIE AND...
OH GOD, THIS DRESS IS EVEN A LITTLE TRANSPARENT! E-EVERYONE CAN SEE MY PUSSY!
CHUCKLE... YOU DON'T NEED TO THANK ME FOR IT, I KNOW IT TURNS YOU ON YOU LITTLE PERVERT...

Y-YOU'RE WRONG... I'M NOTHING LIKE...
NONSENSE!
YOU DON'T NEED TO LIE. I ALWAYS KNOW WHEN I SEE A PERVERTED HUMAN... MMM... THEY JUST TURN ME ON...

APPEAR
YOU'RE SICK!
SIGH... AND YOU'RE NO FUN...
NO! I'M TELLING YOU. YOU'RE WRONG ABOUT...

HEH?
WHAT THE HELL IS IT THIS TIME?!

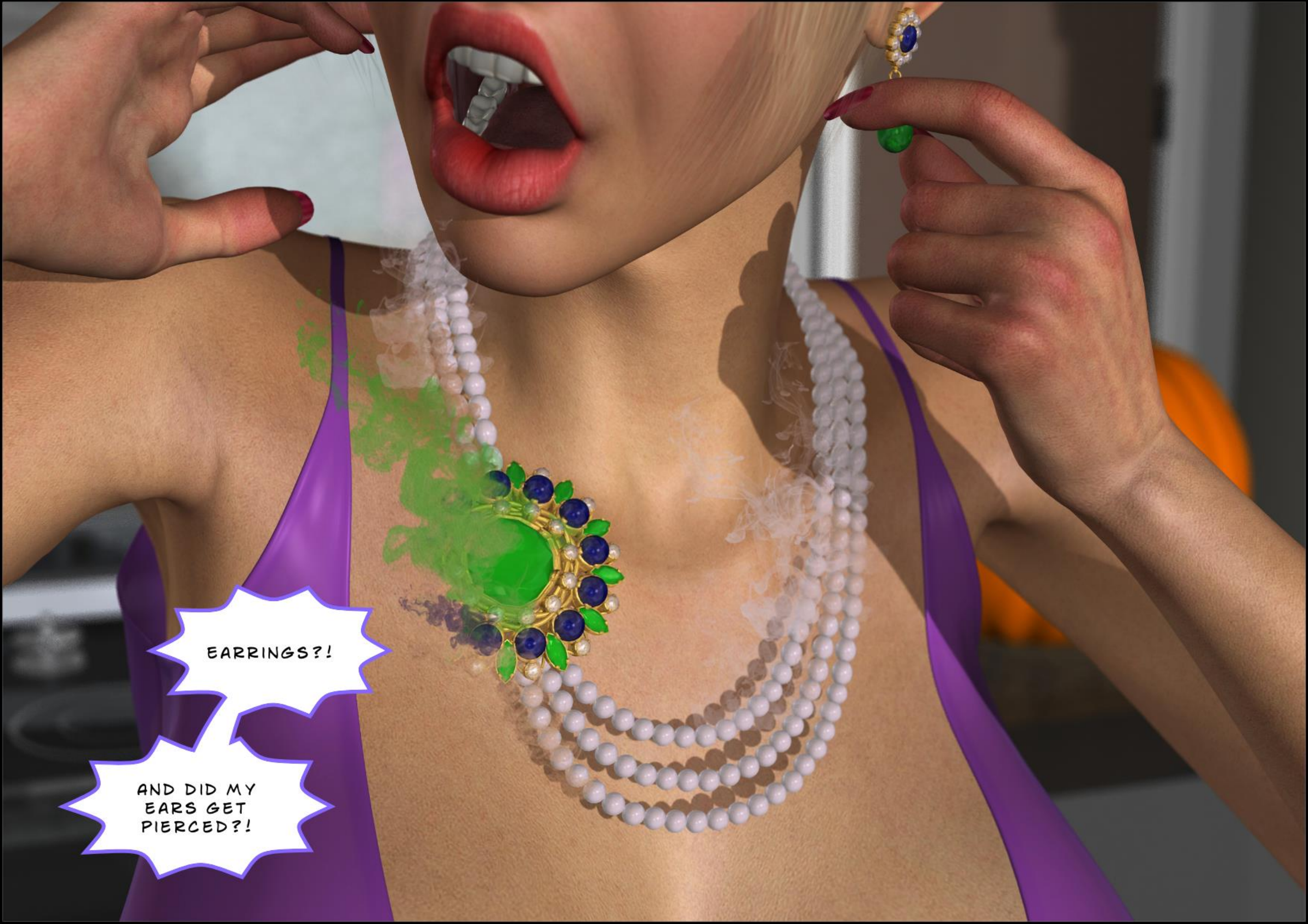
EARRINGS?!
AND DID MY EARS GET PIERCED?!

WHAT IS THIS GOD UGLY THING?!
WAIT... ARE THESE REAL PEARLS?

IT'S JUST NOT STOPPING...
WUSH

HOLY SHIT... THESE LOOK LIKE EMERALDS AND SAPPHIRES... AND DIAMONDS?
THESE CAN'T BE REAL... RIGHT?
OH... THEY VERY MUCH ARE. I DON'T DEAL WITH FAKE THINGS... WELL MOSTLY...
NO WAY... THIS BRACELET ALONE IS WORTH A FORTUNE.

APPEAR
APPEAR
HEY UM... I DON'T WANT TO SOUND UNGRATEFUL OR ANYTHING. I LOVE GEMS AND GOLD AND... UM... MAYBE THE BIGGER TITS AS WELL...
BUT THESE ARE JUST NOT QUITE THE STYLE FOR MY AGE GROUP, DO YOU GET WHAT I MEAN?
HUH?

OH... MY... GOD!
IS... IS THIS A...
NO... THAT'S IMPOSSIBLE!.

A... A WEDDING RING?
HOLY FUCK! LOOK AT THE SIZE OF THOSE DIAMONDS... I LOVE DIAMOND.
I THINK BIG D. THE RAPPER JUST BOUGHT ONE OF THESE TO HIS GIRLFRIEND! IT WAS EVERYWHERE ON SOCIAL MEDIA...
I'M GLAD TO HEAR YOU LIKE IT DEAR...

COULD I REALLY BE MARRIED?
SHE SAID I CAN'T GET FRANK, BUT MAYBE ONE OF HIS COUSINS OR A DIFFERENT RELATIVE? IS IT REALLY POSSIBLE?
TEE-HEE... I HOPE HE'S HANDSOME TOO, BUT AT LEAST HE IS FILTHY RICH... GIGGLE
WHAT A GREEDY LITTLE GIRL... CHUCKLE

HEH? WHAT THE?
SOMETHING WRONG DEAR?

UM... NO... IT'S JUST...
MY HAND FEELS SOMEWHAT STRANGE. LIKE IT'S...

GROW
OH MY...
HEH?!
WHA...
CHANGE
GROW

WHAT A NICE COLOR...
WHAT THE FUCK?!
GROW
GROW
CHANGE
CHANGE

SHAKE
THESE... THESE AREN'T MY HANDS...
WHY DO THEY LOOK SO...
SO...
SHAKE

MATURE?
H-HEH?
W-WHAT DID YOU JUST SAY?

YOU'RE YOUNG FIRM BODY IS SIMPLY CATCHING UP, THAT'S ALL.
HEH? CATCHING... UP?
THAT'S RIGHT. BUT DON'T WORRY, IT WILL BE OVER QUICKLY.

CATCHING UP TO WHAT?! EXPLAIN YOURSELF GODDAMN IT!
WHAT'S HAPPENING TO ME?!
HAAA... STILL SO NOISY. I HOPE YOU GROW OUT OF IT SOON...
AS I MENTIONED EARLIER. AS MUCH IT PAINS ME, I CAN'T QUITE BRING YOU CLOSER TO THAT YOUNG MAN THE WAY YOU WANTED TO...
SO?!

SOOO... THAT DOESN'T MEAN YOU CAN'T BE PART OF HIS FAMILY AND GET CLOSER TO HIM IN A... HMM... DIFFERENT, MORE CLOSER WAY... CHUCKLE
I... I DON'T UNDERSTAND...

UGH! FUCK... N-NOT THIS AGAIN...
THE CRAMPS ARE... UGH... BACK...
YOU SEE, POOR FRANKIE LOST HIS DEAR MOMMY SO EARLY WHEN HE WAS STILL LITTLE.
S-SO... I DON'T FOLLOW... GAH!
GROWL

AND HIS POOR FATHER MARTIN NEVER REMARRIED...
N-NO... YOU CAN'T BE SERIOUS...

OH? WHY?
HE'S RICH, SUCCESSFUL. HE HAS EVERYTHING YOU EVER WANTED, AND EVEN MORE...
N-NO...
THAT'S NOT...

OH...
SOMETHING WRONG? YOU LOOK A LITTLE FLUSTERED... CHUCKLE
WHAT'S THIS? MY PUSSY FEELS SO SENSITIVE ALL OF A SUDDEN...
FLUFF

AND IT'S GETTING STRONGER. IT'S LIKE THE BREEZE IS ENOUGH TO MAKE ME CUM...
SHIT... WHY DO I WANT SOMETHING HUGE IN ME SO BADLY...
FLUFF
GROW

I... I REFUSE... THERE'S NO FUCKING WAY I BECOME SOME FUCKED UP SUBSTITUTE!
AND WHY IS MY WHOLE BODY TINGLING?

AND WHO WAS TALKING ABOUT ANY SUBSTITUTES?
WHAT?!
THICKEN
THICKEN

M-MY BODY!
MMM... YES...
NOW THOSE ARE THE HIPS
OF SOMEONE WITH...
EXPERIENCE!
THICKEN
THICKEN

EX...
EXPERIENCE?!
OH MY GOD I'M HUGE!
I LOOK LIKE A...

HEH?!
NOT MY THIGHS!
THICKEN
GROW
THICKEN

IT'S NOT STOPPING!
AM I NOT BIG ENOUGH?!
THICKEN
SWELL
THICKEN

YOU'RE LOOKING BETTER AND BETTER... CHUCKLE
STOP LAUGHING AT ME YOU MONSTER!

I FEEL SO SLUGGISH...
BULGE

AND YET...

EVERYTHING FEELS MORE AND MORE SENSITIVE...
GROW
HARDEN

MOAN
I... I CAN FEEL IT...

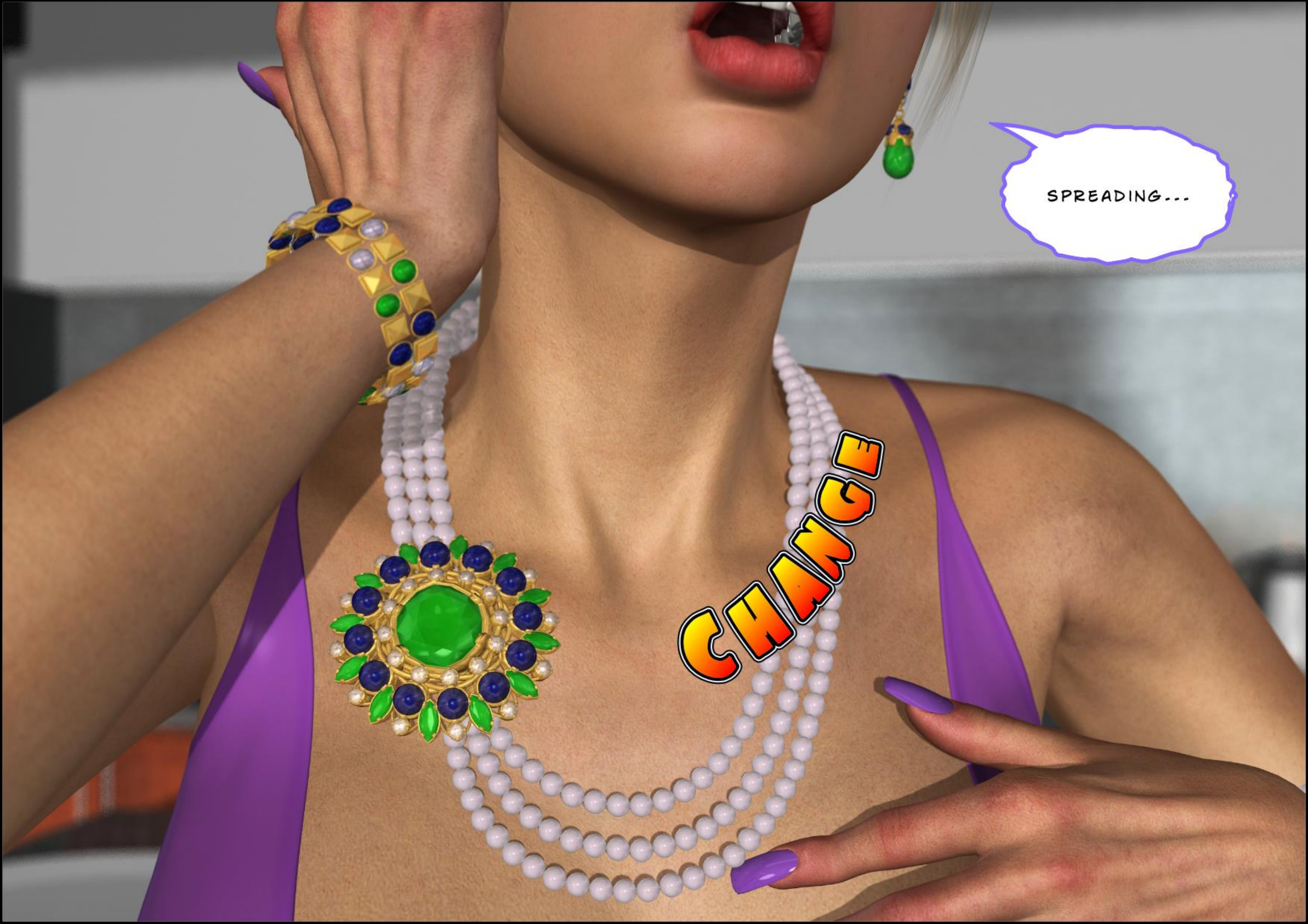
SPREADING...
CHANGE

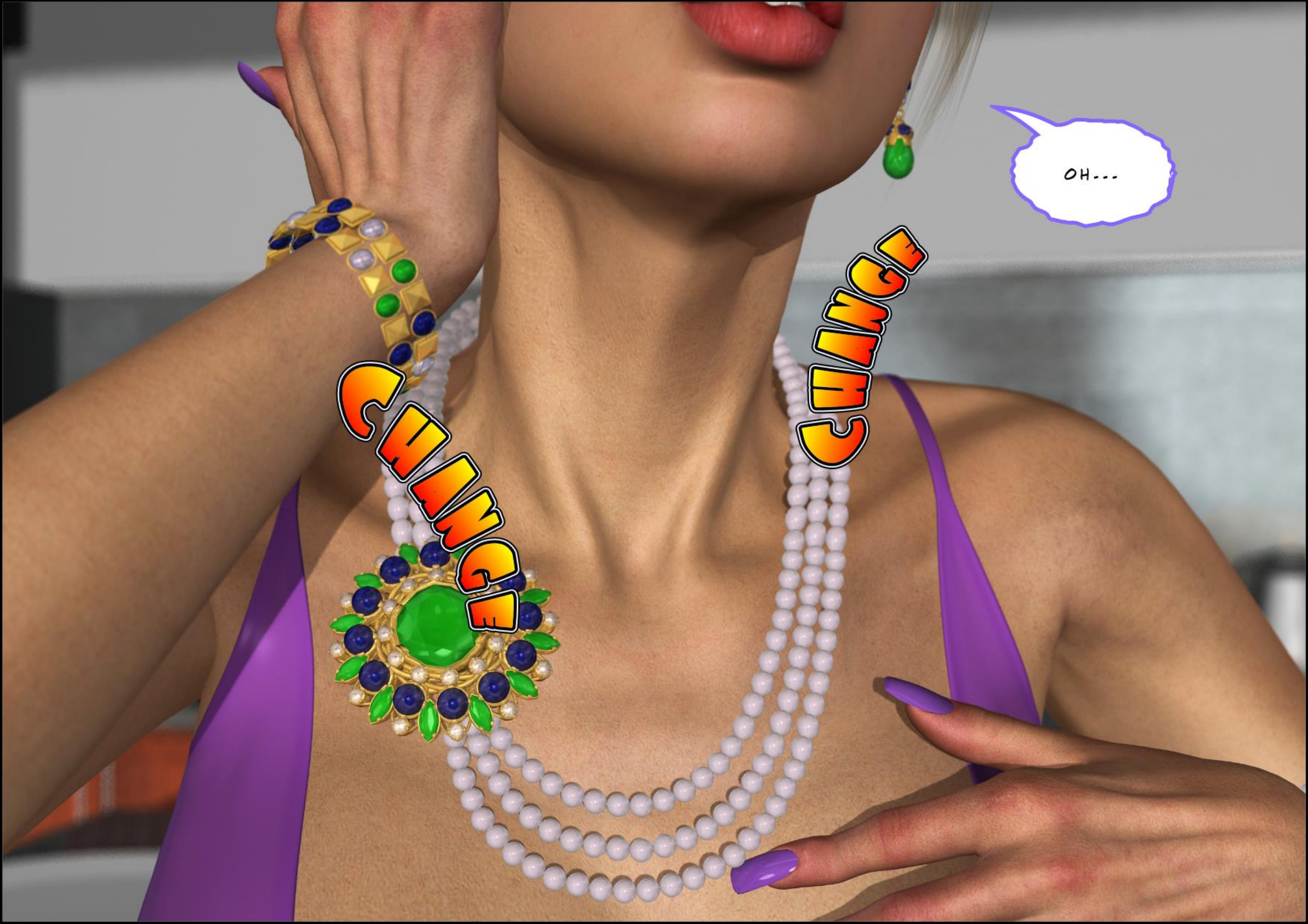
OH...
CHANGE
CHANGE

NO... PLEASE STOP IT...
I... I CAN ALREADY FEELING IT IN MY FACE.
I DON'T WANNA BE OLDER AND...

GROW
CHANGE
CRACKLE
CRACKLE
GAAAA

OH...
IS... IS IT... OVER? I FEEL WEIRD...
OH YES, VERY MUCH SO DEAR. OR SHOULD I SAY, MA'AM?
HEH? WHAT DO YOU...
GROOM

W-WHAT?! NO... THAT CAN'T BE!
THERE'S NO WAY THAT I REALLY...
EH?! MY HAIR?!

AND WHAT'S WITH MY DAMN VOICE?
COUGH
NO! NO! NO! MY BODY!
WHAT HAVE YOU DONE TO ME?! WHY DO I LOOK SO GODDAMN... THICK!
EVERYTHING JUST JIGGLES... I CAN'T REALLY BE A FORTY SOMETHING OLD HAG!
SQUISH
SQUISH

OF COURSE YOU'RE NOT YOU SILLY GIRL.
THANK GOD... THAT'S AT LEAST SOME...
YOU'RE HEALTHY AND VERY ACTIVE FIFTY TWO YEARS OLD GILF
AND I MUST ADMIT, YOU'RE IN FANTASTIC SHAPE FOR SOMEONE IN YOUR AGE AND WITH FOUR KIDS.

FI... FIFTY... TWO?
K-KIDS? G-GILF? B-BUT...
OH YES. YOU SEE, THE LITTLE FRANKY WAS A LATE ADDITION TO THE FAMILY, A HAPPY LITTLE ACCIDENT... CHUCKLE
YOUR ELDEST DAUGHTER REALLY CAME AFTER YOU AND GOT KNOCKED UP QUITE EARLY DURING A COLLEGE FRAT PARTY. ISN'T THAT JUST WONDERFUL?
N-NO...
DOESN'T THIS MAKES YOU SO HAPPY? YOU ACHIEVED SO MUCH.

NOOOOOOOOOO

H-HEH...
OH... DON'T LOOK SO SAD. IT'S NOT THE END OF THE WORLD OR ANYTHING, RIGHT?

UN... UNDO THIS RIGHT NOW!
I DON'T WANNA BE SOME OLD STEPFORD HAG!
I DON'T WANT KIDS OR GRANDKIDS!
I WANT MY YOUTH BACK!

I'M TERRIBLE SORRY DEAR, BUT THAT'S NOT POSSIBLE. AT LEAST NOT RIGHT NOW.
N-NO... THAT'S...
THIS IS ISN'T ME... THIS ISN'T MY FACE...

I... I CAN'T REMAIN IN THIS OLD FLABBY BODY A SECOND LONGER! I MUST GET OUT!
SHIT... HOW MUCH WEIGHT DID I GAIN? EVERYTHING FEELS SO SOFT AND MUSHY...
THIS IS A NIGHTMARE! I CAN'T BE TRAPPED IN THIS SOFT MATURE BODY! BUT THEN WHY DOES IT FEEL SO NATURAL?
IT'S JUST MY DAMN CROTCH. WHY DOES IT FEEL SO ITCHY?
SQUISH
SQUISH

THE FUCK?!
WHY DO I HAVE A GODDAMN BUSH?!

OH YOU KNOW HOW THE BOYS ARE.
YOU'RE HUSBAND LIKES THINGS... HMMM... WHAT IS THE WORD YOUNGSTERS LIKE TO SAY... OLD SCHOOL?
WHAT?! YOU CAN'T BE SERIOUS!
HE JUST LIKES TO SEE YOU THE WAY WHEN YOU TWO MET.

WHEN WE... MET?
THAT'S RIGHT. CAN YOU REMEMBER?
YOU'RE SICK! OF... OF COURSE NOT!
HOW COULD I? I'M NOT REALLY THIS...

...OLD?
WAIT... I... I WAS A WAITRESS... I GOT A JOB IN THIS BRAND NEW PLACE CALLED HOOTERS IN MY TOWN AFTER I FINISHED HIGH SCHOOL...
WAIT WHAT? HOOTERS? BRAND NEW? WHAT IS GOING ON?
MARTIN CAME IN WITH HIS FRIENDS AND I TOOK THEIR ORDER. HE WANTED A BEER AND CHICKEN WINGS...
AND HE WAS SO HANDSOME... AND RICH! SO I WENT FOR IT AND...

UGH...
HOW EXCITING... YOU'RE DOING GREAT. AND WHAT HAPPENED THEN?

T-THEN WE WENT ON A DATE THAT NIGHT.
WE WATCHED BASIC INSTINCT IN THE CINEMA AND AFTER THAT WE JUST BANGED LIKE RABBITS ALL NIGHT IN A HOTEL ROOM AND...
OH MY GOD! WHAT'S HAPPENING?! WHY DO I REMEMBER THESE THING?!
B-BASIC INSTINCT?! I WASN'T EVEN BORN WHEN THAT CRAP CAME OUT!
SO WHY CAN I REMEMBER SO CLEARLY HOW MARTIN PUT HIS HAND UNDER MY SKIRT AND PLAYED WITH MY WET PUSSY? AND I REALLY DID HAVE A BUSH...

EVERYTHING'S OKAY?
WHAT'S HAPPENING TO ME?! THIS... THIS ISN'T POSSIBLE... I...
UGH! MY HEAD... I FEEL DIZZY...
AT YOUR AGE YOU REALLY SHOULD TAKE BETTER CARE OF YOUR BLOOD PRESSURE... CHUCKLE
SHU... SHUT UP...

THIS... THIS IS SOMETHING DIFFERENT. MY BODY FEELS WEIRD AGAIN...
MY TITS FEEL SO NUMB ALL OF A SUDDEN LIKE THEY'RE...
OH YES, I THINK IT'S FINALLY TIME.
HEH? TIME? TIME FOR...

THE FINAL ACT OF COURSE.
GAH! WHAT WAS THIS PAIN AGAIN?!

WHY... WHY IS IT GETTING SO HOT IN HERE?
YOU DON'T NEED TO WORRY. YOUR BODY IS SIMPLY REACHING ITS FINAL SHAPE.
WHAT?! MORE?!
THERE'S STILL MORE?!

PLEASE... I BEG YOU... LET THIS END ALREADY AND...

HEH?
SHRINK
SHRINK

OH MY GOD... HEHEHE... FOR A SECOND I THOUGHT THE WORST WILL HAPPEN AND I GROW EVEN BIGGER.
BUT I GUESS IT'S ONLY NATURAL THAT A RICH SOPHISTICATED WOMAN WOULD HAVE A MODEST SIZED CHEST SI...
SHRINK
SHRINK

PUSH
PUSH
WHAT THE FUCK?!

WHAT THE HELL IS HAPPENING HERE...
SUCK
SUCK

PUSH
PUSH
OH MY GOD!
OH MY. YOUR HUSBAND SURE HAS TASTE, THOSE 90'S MUST HAVE BEEN WILD.

WHA... WHAT ARE THESE MASSIVE THINGS?!
WHAT A SIGHT, AM I RIGHT? IT'S NO WONDER YOU WERE THE RECORD HOLDER FOR FOUR YEARS IN THE INDUSTRY WITH THOSE.

SQUISH
T-THE INDUSTRY? WHAT INDUSTRY?!
OH GOD! THESE ARE SO FAKE... HOW MUCH SILICONE ARE IN THESE THINGS?!
OH MY. DID I NOT TELL YOU? YOU'RE HUSBAND IS THE BIGGEST PORN BARON ON THE WEST COAST. AND YOU WERE HIS FAVORITE ACTRESS FOR OVER A DECADE.
SQUISH

WHAT?!
NO! THAT'S A LIE!
CAREFUL NOW DEAR.

THAT'S NOT POSSIBLE! I WOULD NEVER...
WHOA!
SWING
SWING
OF COURSE IT IS. YOU WERE LEXI MOUNDS, THE FAMOUS PORNSTAR OF THE LATE 90'S AND EARLY 2000'S. YOU WERE AN ICON!

S-STOP BOUNCING YOU GODDAMN MONSTROSITIES!
I GUESS A LITTLE PRACTICE IS IN ORDER TO HANDLE YOUR NEW... ASSETS.
THIS IS TOO GODDAMN HILARIOUS TO WATCH...

GAH!
OH GOD... M-MY BACK... THESE THINGS ARE TOO... HEAVY...
CRACK
CAREFUL NOW DEAR, YOU'RE A DELICATE MATURE WOMAN NOW AND NOT A LITTLE BRAT.
YOU OFFICIALLY RETIRED 5 YEARS AGO, BUT STILL TAKE SOME GUEST ROLES TO THIS DAY.
A GENERATION OF HORNY BOYS GREW UP ON YOUR PORN MOVIES.

N-NO... T-THAT'S A LIE... IT CAN'T BE...
OH DOD... I CAN'T EVEN SEE MY FEET ANYMORE...
BOING
BOING
I'M NOT SURE WHAT'S THE PROBLEM HERE. YOU'RE RICH, RAISED A FAMILY, HAVE A SUCCESSFUL CAREER BEHIND YOU.
YOU'RE FAMOUS AND VERY MUCH DESIRED AND LUSTED AFTER TILL THIS DAY.

YOU EVEN HAVE ALL THOSE DELICIOUS MEMORIES OF A WELL LIVED LIFE. AM I WRONG?
NO... STOP IT... I...
SHE'S RIGHT... I HAD SO MUCH SEX I CAN'T EVEN COUNT. AND I LOVED EVERY DAMN MOMENT.

YOU WERE THE ROLE MODEL OF A GENERATION OF YOUNG BIMBOS AND... OH MY...
NO! FOCUS!
IT'S ALL JUST LIES! STOP MESSING WITH MY HEAD!
UGH... COME OOON... GET IN THERE ALREADY YOU FUCKING BASKETBALLS!
SQUEEZE
SQUEEZE

CHUCKLE...
WHAT THE HELL IS SO GODDAMN FUNNY?
YOU ENJOY THIS?

RISE
GROW
OH NOTHING REALLY, BUT I WOULD LIE IF I SAID NO... HEHE

RISE
SMELL
UGH... FINALLY...
SHIT... IT BARELY COVERS MY MASSIVE AREOLAS...

PFFF...
HEH?
STRETCH

WOBBLE
WOBBLE
WHY DID MY DRESS BECOME SO TIGHT DOWN...
EH?
WHA... WHAT THE FUCK IS THAT?

OH MY GOD!
M-MY ASS! IT'S...
HUGE!
OHOHO... OH MY... YOUR HUSBAND REALLY DID NOT SPARED ANY EXPENSE ON YOUR "UPGRADES"
LOOK AT THAT JUICY ASS... CHUCKLE

UH! WHAT? JEALOUS?
JUST SO YOU KNOW, DADDY ONLY HAS THE BEST FOR HIS HOT BIMBO WIFE...

GASP
WHAT THE FUCK AM I SAYING?!
AWW... DON'T STOP NOW LEXI DEAR. TELL ME MORE ABOUT HOW YOUR "HUBBY" SPOILS HIS BIG BIMBO TROPHY WIFE?
WHAT'S GOING ON? WHY DID I SAY THAT OUT LOUD?
ANY MORE "ENHANCEMENTS" YOU WANT TO BRAG ABOUT?

STOP CALLING THAT PERVERTED OLD LIMPDICK MY HUSBAND YOU BITCH!
I'M NOT MARRIED!
I'M NOT!
HE'S JUST MY MONEY BAG! GOT IT?!
OH MY... YOU DON'T SAY. POOR WOMAN. I CAN ONLY IMAGINE WHAT YOU MUST GO THROUGH WITH YOUR LIBIDO.

WHAT? O-OH... RIGHT! I'M SURE YOU KNOW THE FEELING AS WELL.
IT'S REALLY NOT FAIR, WE ARE HIGH MAINTENANCE WOMEN WITH NEEDS GODDAMNIT!
I'M SURE YOU UNDERSTAND.
OF COURSE... TOO BAD MOST MEN AFTER A CERTAIN AGE DEVELOP AN ISSUE TO PERFORM IN BED, AM I RIGHT?

UGH... MOST ARE JUST USELESS!
BUT THANK GOD I HAVE ANTONIO, MY FAVORITE GARDENER... GIGGLE

HE'S MORE THAN HAPPY TO TEND TO MY NEEDY "FLOWERGARDEN" IF YOU GET WHAT I MEAN... CHUCKLE
SHRINK

OH-HO... YOU DON'T SAY... I WANT TO HEAR EVERY JUICY DETAIL.
OH DARLIN' I'M SURE YOU'RE CURIOUS, BUT HE'S MY TOY TO PLAY WITH.

GROW
DEAR... HE'S BUILT LIKE GREEK GOD...

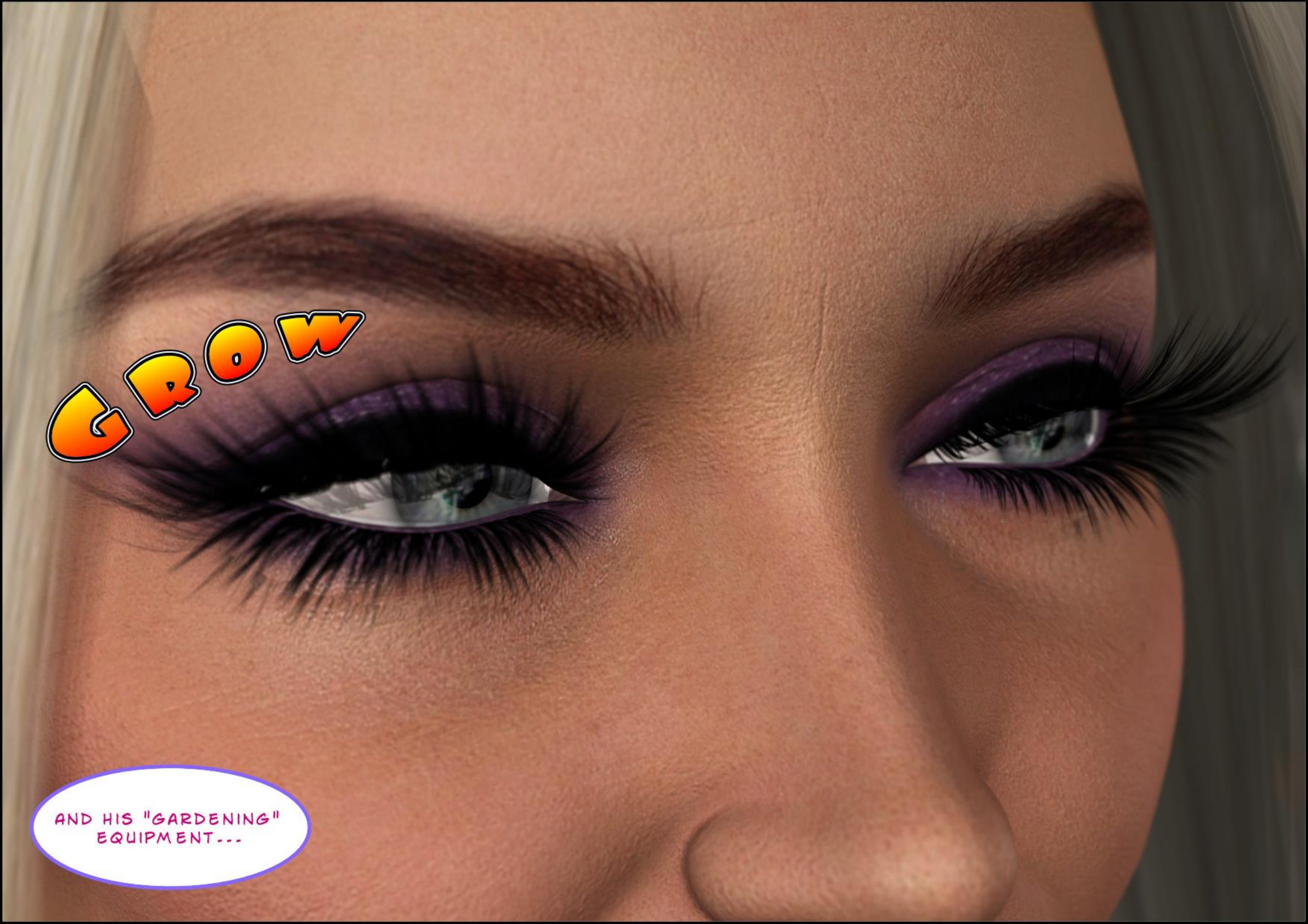
GROW
AND HIS "GARDENING" EQUIPMENT...

OH MY. PLEASE CONTINUE.
MMM... THERE ARE SIMPLY NO WORDS FOR IT. IT'S LIKE A...

SWELL
SWELL
WAIT... W-WHAT... WHAT AM I SAYING?
NO... THAT'S NOT RIGHT...
SIGH... YOU'RE NO FUN. YOU WERE JUST GETTING TO THE GOOD PART.

SWELL
SWELL
WHY AM I TALKING LIKE A DEPRAVED COCK HUNGRY COUGAR FROM A B MOVIE?
S-STOP SCHEPHIN' PHIF MAH HEAPPF YE' MONSTAPF!

THAT'S BECAUSE YOU ARE ONE DEAR.
HUH?
WHAT THE HELL WAS THAT? WHY DOES MY MOUTH FEEL SO HEAVY?

YOU DON'T EVEN NEED TO FINISH THAT SENTENCE.
JUST ONE LOOK IS MORE THAN ENOUGH AT THAT COCKSUCKING VACUUM YOU CALL LIPS TO FIGURE OUT WHAT YOU DO WITH THAT "GARDENING EQUIPMENT" WHEN YOUR HUSBAND IS NOT AROUND.
SQUISH
SQUISH
PHEH YEPH MEAPHN?
HEH?

MAPH MOUFH!
WHAPH WIFH MY MOUFH?!
WHAT THE FUCK IS THIS?! AND WHY DOES MY FACE FEEL SO NUMB?
AND MY MOUTH... WHY IS IT SO HUGE? I CAN'T EVEN TALK RIGHT OR STOP DROOLING.
B-BUT... BUT THEN WHY DOES IT FEEL SO NICE AND SO SENSITIVE... I'M SO CONFUSED!

OH... WAIT... WHY AM I FREAKED OUT? I HAVE MY LIPS LIKE THIS FOR OVER TEN YEARS NOW.
I JUST HAD A REFILL LAST WEEK, AND IT ALWAYS MAKES IT FEEL EXTRA SENSITIVE.
MAYBE... I JUST MIGHT...

MMMM...
IT FEELS SO GOOD, BUT IT CAN'T COMPETE WITH ANTONIO.
SUCK
HE COULD CHOKE ME WITH HIS GARDENING HOSE...
I WANT TO WRAP MY FAT LIPS AROUND THAT ANACONDA SO BADLY RIGHT NOW AND JUST SUCK ON IT LIKE CANDY...

NOW I CAN'T STOP THINKING OF HIS FACE AFTER A BJ...
GOSH... HE'S LIKE A TEEN BOY HAVING HIS FIRST TIME, I CAN'T GET ENOUGH OF IT.
BUT THAT'S ONLY NATURAL FROM AN EXPERIENCED PRO LIKE MYSELF... GIGGLE
MMMM...
SUCK
SUCK

SUCK
HAVING FUN THERE DEAR?
HM?!
I'M SURE YOU'RE HAVING SOME NAUGHTY THOUGHTS NOW, AM I RIGHT? MRS. TAYLOR?
HUH? MRS. TAYLOR? WHY IS SHE CALLING ME...
OH WAIT... RIGHT, I'M MRS. ALEX TAYLOR... DUH!