SIZEPUNK
PART II

ART BY
JACKOFBULLETS
STORY BY
REDFIREDOG

As she ducked under the footbridge, Mina breathed a sigh of relief.

“Well that’s it! We’re safe!” Mina exclaimed. “Well, safer, anyway. That bridge is the edge of Alicia’s territory, everything on this side is owned by Sabrina’s family. Her uniformed mercenaries won’t cross that line… and my apartment is just a few blocks away. Alicia doesn’t know about the place, so it should be safe to hide out there until the heat dies down a bit. Some rest would be good, wouldn’t it Eva?”

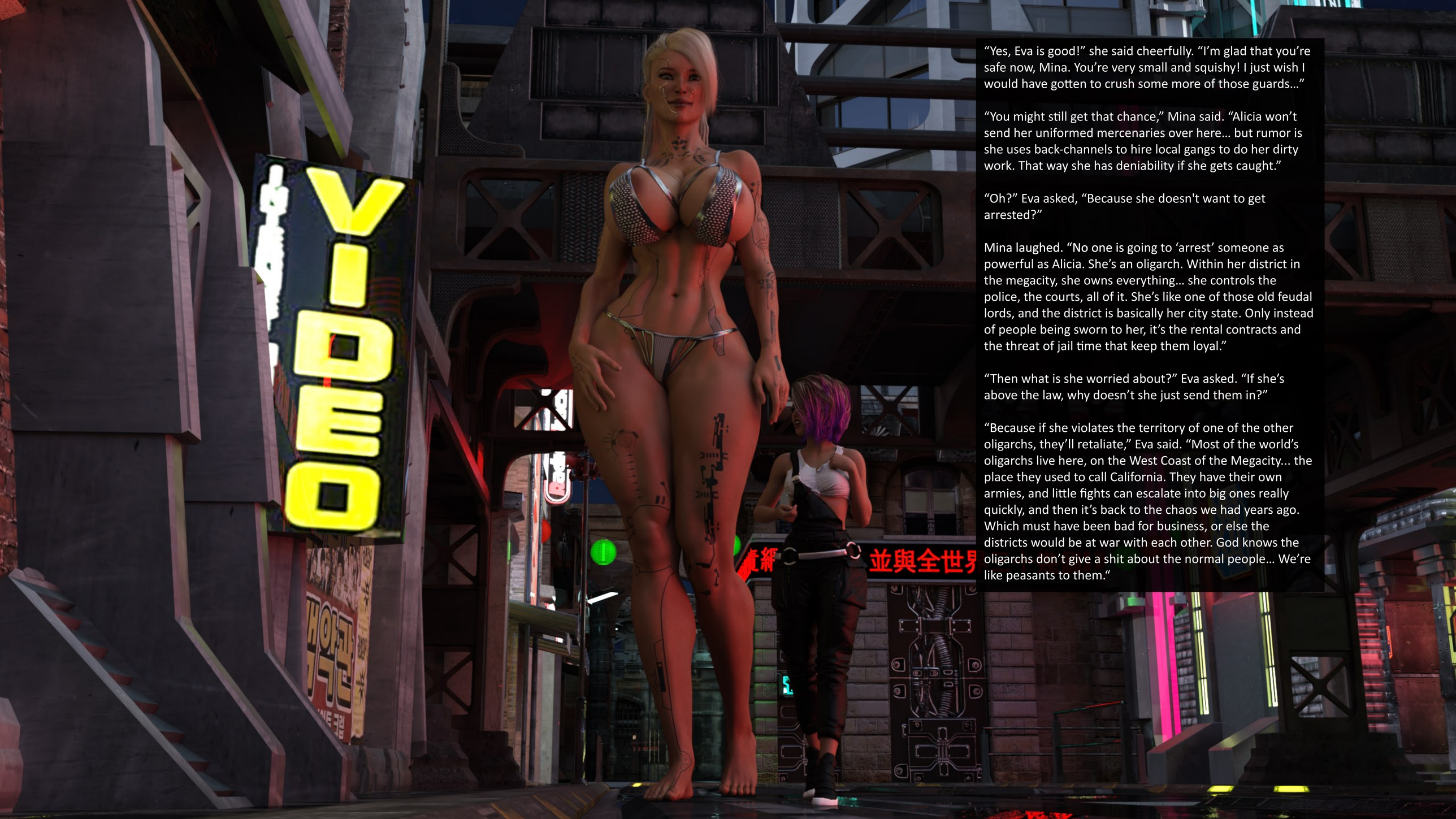

“Yes, Eva is good!” she said cheerfully. “I’m glad that you’re safe now, Mina. You’re very small and squishy! I just wish I would have gotten to crush some more of those guards…”

“You might still get that chance,” Mina said. “Alicia won’t send her uniformed mercenaries over here… but rumor is she uses back-channels to hire local gangs to do her dirty work. That way she has deniability if she gets caught.”

“Oh?” Eva asked, “Because she doesn't want to get arrested?”

Mina laughed. “No one is going to ‘arrest’ someone as powerful as Alicia. She’s an oligarch. Within her district in the megacity, she owns everything… she controls the police, the courts, all of it. She’s like one of those old feudal lords, and the district is basically her city state. Only instead of people being sworn to her, it’s the rental contracts and the threat of jail time that keep them loyal.”

“Then what is she worried about?” Eva asked. “If she’s above the law, why doesn’t she just send them in?”

“Because if she violates the territory of one of the other oligarchs, they’ll retaliate,” Eva said. “Most of the world’s oligarchs live here, on the West Coast of the Megacity... the place they used to call California. They have their own armies, and little fights can escalate into big ones really quickly, and then it’s back to the chaos we had years ago. Which must have been bad for business, or else the districts would be at war with each other. God knows the oligarchs don’t give a shit about the normal people… We’re like peasants to them.“

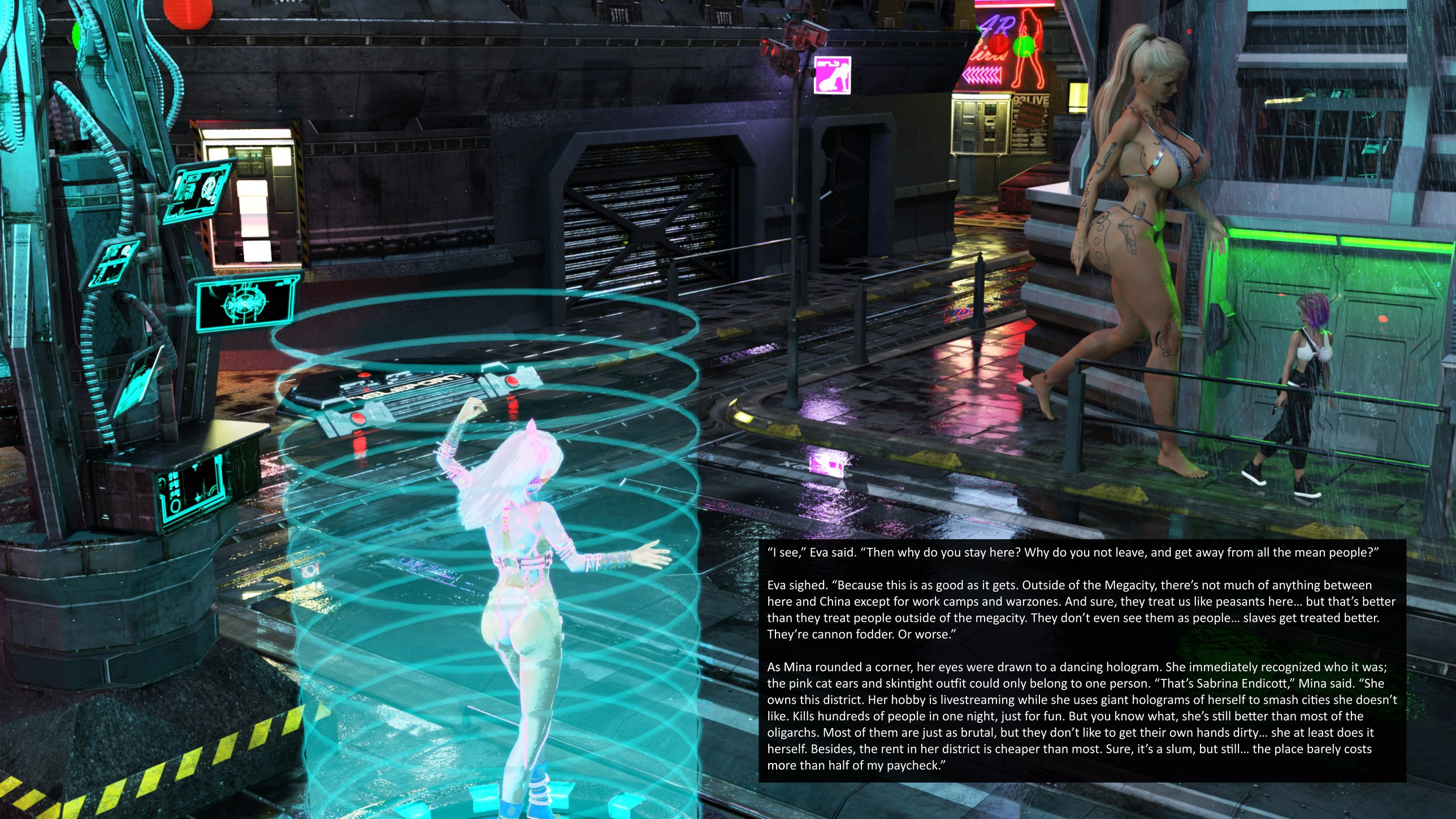

"I see," Eva said. "Then why do you stay here? Why do you not leave, and get away from all the mean people?"

Eva sighed. "Because this is as good as it gets. Outside of the Megacity, there's not much of anything between here and China except for work camps and warzones. And sure, they treat us like peasants here… but that's better than they treat people outside of the megacity. They don't even see them as people… slaves get treated better. They're cannon fodder. Or worse."

As Mina rounded a corner, her eyes were drawn to a dancing hologram. She immediately recognized who it was; the pink cat ears and skintight outfit could only belong to one person. "That's Sabrina Endicott," Mina said. "She owns this district. Her hobby is livestreaming while she uses giant holograms of herself to smash cities she doesn't like. Kills hundreds of people in one night, just for fun. But you know what, she's still better than most of the oligarchs. Most of them are just as brutal, but they don't like to get their own hands dirty… she at least does it herself. Besides, the rent in her district is cheaper than most. Sure, it's a slum, but still… the place barely costs more than half of my paycheck."

“And Sabrina does not want to take Eva and harvest my crystals?” Eva asked.

“No,” Mina said, “but that’s just because she doesn’t know about you yet. Come on, let’s keep going. We’re almost to my apartment, and I’ve got a funny feeling that we’re being watched…”

Far from the slums downtown, Sabrina Endicott sat in her penthouse apartment and watched the skyline through the bulletproof glass at her penthouse apartment. Her apartment was more than three thousand feet off the ground. When she was younger she had liked to imagine herself as a giantess, crushing cities and people beneath her footsteps. Thanks to her own technological ingenuity, though, she didn’t need to just imagine it any longer.

“I’m bored,” Sabrina said. “Is the hologram unit over in SabrinaStan ready yet?”
“No,” a computerized female voice replied. “The Ukraine unit will be done charging in approximately 12 hours…”

"Ugh, seriously?! I can't wait twelve hours!" Sabrina whined. "And don't call it Ukraine, you sound like one of those stupid protesters. It's part of SabrinaStan now! My dad got me the country a year ago for my birthday, remember?"
"Yes, Sabrina," the computerized voice replied. "Changing all instances of Ukraine to SabrinaStan...."
"I don't care about that right now!" Sabrina shouted. "I just want to take control of one of the giant holograms, okay? One of them's got to be charged, right?"

“We have several holograms in your megacity district that are ready to operate,” the computerized voice replied. “However, as per the restrictions your father put in place, it can only be operated in the event that a crime or suspicious activity is seen…”

"Yeah yeah yeah, I know. Dad and his stupid rules, ugh. That's why I make sure my district has plenty of slums… Plenty of 'suspicious' activity, and no one who matters is gonna get mad if I decide to squish some of them! So what's going on?"

"We have a homeless man detected illegally sleeping on a park bench in Sector 5-C…"

"Eww!" Sabrina said. "That guy is too gross to step on, even if I'm using a hologram. What else do you have?" Sabrina said as she scrolled through camera feeds on her T-437 Security Console.

"One of the drones in Sector 7-G spotted an unusual android less than one minute ago. Accompanying one of your residents is a realistic humanoid android of an unknown model with a strange and powerful energy signature. Android is more than ten feet tall."

"Wait, seriously?" Sabrina said. "Look at that thing, the skin is more realistic than anything I've seen… and the tits look great too! I'll have a little 'accident' with its owner, and their toy will be mine!"

Sabrina put on her Virtual Reality headset and walked to the center of her bedroom. This penthouse was nowhere near as spacious as her father's mansion, or some of her other penthouses for that matter, but she liked the view and it was more than big enough to double as a VR room.

The hologram's idle animation was an extended version of Sabrina's victory dance. It was more goofy than sexy, or at least would have been if not for the hologram's revealing clothes and tight but curvaceous body. An unsurprisingly high number of horny men had tried to ejaculate on her holograms over the years, and an unsurprisingly high number of them ended up being vaporized by powerful lasers that were stationed overhead.

"Activate hologram 742, speaker off," Sabrina said. The idle animation abruptly ended, and it snapped to Sabrina's current pose, as she stretched out and cracked her neck. "Oh, and broadcast this on the livestream…"

Just around the corner, a heavily-armed man glanced nervously at the hologram. "Uhh, what was that?" He asked. "That hologram just did something weird, I feel like we're being watched…"

"Just give me the word and I'll shoot at it!" the masked mercenary shouted. He dropped to his knees and drew his pistol with the quickness of an old West gunslinger.

"Cool it, Mohawk," the pink-haired mercenary said. "First off, that's just her idle animation. If Sabrina was controlling that thing, it would be doing something else. Second, you're not even aiming at the right part. The hologram is hard light, if you want to damage it you've got to aim for the hover-projector… and that's cloaked, so good luck hitting it. Third, your bullets are way too weak to get through the armor of a projector like that. And forth…"

"I get it!" the masked mercenary said, before reluctantly lowering his gun.

"Shut up, both of you!" the mercenary leader shouted, as he drew his shotgun. "We're not here to get in a fight with one of Sabrina's holograms, we're here to discreetly reclaim Alic-I mean, our *mysterious client*'s property. How hard can it be to find a ten-foot tall robot with tits bigger than my head? Let's turn around, because she's clearly not in this alley."

The mercenary leader turned around and walked past the hologram. “Come on you idiots,” he said, “stay with me!”

“Uhh, boss?” The masked mercenary asked, “you don’t feel a little weird walking right by the hologram? I mean, don’t they have microphones and cameras around these that go right to Sabrina?”

“Don’t be so paranoid,” the gang leader said. “She’s a trillionaire, she’s got better things to do than watch her security cameras all day.” He didn’t notice Sabrina’s hologram scowling at him for that remark.

“And I think we’ve got better things to do than go on a wild chase for some giant robot,” the pink-haired woman said. “I know for a fact that this warehouse is owned by Endicott Corp, and they have some very expensive tech stored in here. What do you say we call an audible and do a little side-mission first?”

“For as little as the boss is paying us, we might as well,” the mercenary leader said. “For a rich bitch, she really is cheap. Just… try not to make too much noise or set off any alarms, alright? The last thing we need is one of Sabrina’s holograms coming after us…”

Little did he know, one of them already was. The hard-light projector left its docking platform and activated the cloaking device, and Sabrina’s hologram stepped out of its circle.

Back in her penthouse apartment, Sabrina was ready for action. Her tight-fitting clothes weren't just for style; they used state of the art technology to both track her every movement. Microscopic sensors could detect the slightest movement within her arms, legs and torso. Sabrina wasn't fond of wearing gloves, so instead special sensors on her wrists could detect electronic signatures that allowed them to read her slightest finger movement. Likewise, an array of tiny cameras on the underside of her VR helmet could record and replicate even the slightest facial motion.

"Alright, that's enough time on the ground… Grow!" Sabrina pointed up at the sky, a trademark pose that also doubled as a gesture the system recognized as a command. So long as she kept her fingers pointed up, she'd keep growing until the hologram reached its maximum size.

“Come on, hurry up and get that door open!” The mercenary leader shouted. “You’re taking too damn long! Now I’m starting to get nervous about that hologram!”

He was right to worry. Behind him, the half-nude hologram was silently mirroring Sabrina’s motion, and it followed her command.

Within seconds, the hologram had grown to be more than ten feet tall, and the growth was only beginning…
“You’re sure this is worth the risk?” the mercenary leader asked his pink-haired compatriot.

The pink-haired woman hesitated to answer as she felt a strange feeling on the back of her neck and slowly turned around. “I’m… shit!” she exclaimed. The hologram had grown far larger, and bathed them all in its eerie pink glow.

“HEY THERE SABRINA-STANS!!!” Sabrina said excitedly to her unseen audience. Her normally soft, feminine voice became something far more terrifying when it was magnified and distorted through the hologram’s speakers; it sounded like a vast soprano chorus speaking just out of unison. “THIS IS AN UNPLANNED SHOW. MY CAMERAS CAUGHT SOME JERKS WHO THOUGHT THEY COULD GET AWAY WITH BREAKING INTO ONE OF MY WAREHOUSES, RIGHT NEXT TO ONE OF MY HOLOGRAMS, AND GET AWAY WITH IT? THEY’RE AS STUPID AS THEY LOOK. BUT LUCKY FOR ME, THAT MEANS I GET TO PUT ON A LITTLE SHOW FOR MY BILLIONS OF FANS!”

“Run!” the mercenary leader shouted.

“No way in hell we can outrun that thing!” the pink-haired woman shouted back. “We’ve got to shoot it!”

The masked mercenary looked back at her. “But you said guns wouldn’t--”

“I know what I said, but we don’t have any other choice. Shoot the damn thing!”

The mercenaries opened fire on Sabrina, emptying whole magazines on her, but there was no obvious effect. The bullets bounced harmlessly off of the hard light shell of Sab-E's hologram body. She stood there and laughed as they unloaded their magazines on her.

"Fuck this, I'm leaving!" the silver-haired mercenary shouted, and she promptly sprinted away.

Less than a hundred feet away, Eva was doing her best to hide next to Mina behind a small newspaper stand. When the rain of bullets stopped for a moment, they leaned over and snuck a peek at the giant hologram. Apparently unaffected by the hundreds of bullets, the hologram stood and stared at the mercenaries.

“Should we run?” Eva asked. “It is not easy for someone as big as Eva to hide…”

“Not yet,” Mina replied, “she might spot us. Safer to wait until she’s at least a block away, then we can make a run for it…”

"IS THAT ALL YOU'VE GOT?!" Sabrina's hologram shouted. "DO YOU REALLY THINK A FEW SHOTS FROM YOUR PEA SHOOTERS IS GOING TO TAKE DOWN THIS?" But before she received an answer, Sabrina's gaze turned towards someone else.

“YOU THINK YOU CAN RUN AWAY FROM ME??! NOBODY STEALS FROM SABRINA ENDICOTT AND GETS AWAY WITH IT, NOBODY!” Sab-E shouted. The silver-haired mercenary broke into a sprint as Sabrina’s eyes began to glow brighter.

“I SEE YOU!” Sabrina shouted. Two powerful laser beams shot out of her hologram’s eyes, so hot that the air itself was scorched by them.

Where her lasers met the ground, the metal melted with explosive force. Not even the metal alloy that paved the tramways was a match for the scorching heat of her eye beams. The silver-haired mercenary was terrified. As she glanced back, she was blinded by the sight of the pink lasers, and she slipped on the slick wet metal.

The lasers quickly caught up with her. The silver-haired mercenary ran as fast as she could, but she could feel the heat as the pink flames lapped at her boots, and she felt a terror she'd never felt before.

"Stop! Please, I surrender!" the mercenary begged. "I'll do anything, just don't burn me!"

"TOO BAD, BITCH!" Sabrina said. "SHOULD HAVE THOUGHT ABOUT THAT BEFORE YOU TRIED TO STEAL MY SHIT!"

Sabrina could have killed the woman much earlier, but she liked to toy with her prey. Her eye beams could slice up a crowd of thousands in an instant just by glancing back and forth, but instead she kept her eyes focused at the same angle while she walked at a measured pace, one that was ever-so-slightly faster than the woman she was chasing.

It wasn't until the woman's boots melted to the ground that the eye beams finally caught up. In an instant, she was vaporized. A cloud of dark-tinted gas and a scattering of debris was all that remained of her. Only the woman's vest, made of a heat-resistant polycarbonate material, stayed intact. The masked mercenary recoiled back from the beams, but the air was so hot that it felt like his skin was melting.

Mina and Eva stared in terror as the pink light from the fire bathed them in an eerie glow.
“That eye beam could melt both of us!” Eva said.
“I think you might be right,” Mina said. “I’ve watched her streams a thousand times, but seeing it up close is something else…”
Men's Health
17-DAY ABS
STUDIO
VIBE

With the fire still burning, the rest of the mercenaries ran off as fast as they could, but they had little hope of outrunning the heiress. With a single leisurely step, she could cover more ground than they could in a hundred, and it took little effort for her to catch up to them.

The pink-haired mercenary looked up and saw Sab-E's eyes glowing. "Oh god, please, don't use those on me!" she begged, but the uncaring red eyes stared contemptful down on her.

"YOU'RE RIGHT," Sabrina said. "LASERS ARE TOO QUICK, TOO EASY. WHY NOT MAKE IT LAST?" She swung her holographic foot forward towards the mercenary.

While Sabrina was focused on the pink-haired mercenary, the leader helped pull his wounded friend away from the fires. “You may have gotten us into this mess,” he said to the masked man, “but we still go back a long way, so I’ll get you out of it. Let’s ditch that pink-haired bitch and save ourselves!”

The pink-haired mercenary looked back just in time to see Sab-E's heel before it came down on her. The huge boot, which was bigger than the mercenary's entire body, may have been a hologram, but to the mercenary it was all too real.

As Sab-E's boot swung forward, the boot's toe slammed into the mercenary's back. The hard was as unyielding as steel, and it sent the mercenary reeling onto the ground.

Moments later the mercenary lay face-down on the rain-drenched sidewalk. She made a desperate attempt to aim her rifle at Sab-E's face. With an effortless motion Sab-E twisted her boot on top of the woman, crushing some bones along with the last of the woman's hopes.

“OOPSIE, DID SHE TAKE A SPILL? LOOKS LIKE I CAUGHT A SLOW-POKE!” Sab-E said in her girlish yet penetrating electronic voice. “AWW, AND SHE THOUGHT SHE COULD AIM HER WIDDLE GUN AT ME? HOW CUTE! WELL, I KNOW WHAT YOU GUYS WANT TO SEE… A GOOD OLD-FASHIONED BOOT STOMP! I’LL DELIVER THE GOODS, JUST AS SOON AS THE DONATIONS REACH A MERE $50 MILLION…”

“Please…” the mercenary pleaded, “don’t kill me…” She tried to pull herself forward, out from under the titanic heel, but the blow to her back sapped what little energy she had.

While the mercenary desperately struggled to crawl away, Sab-E continued her livestream chat.
“OKAY, LOOKS LIKE WE’RE AT FIFTY MILLION--WAIT, NO, ONLY FIVE MILLION? YOU CHEAPSKATES, PONY UP! OKAY, EIGHT, TWELVE, FIFTEEN… KEEP ‘EM COMING, OR I MIGHT HAVE TO LET THE LITTLE BTCH GO, AND YOU KNOW HOW SAD THAT WOULD MAKE SAB-E!”
YEKPALACI
CLINICAL

“OH, WHAT’S THAT?” Sab-E asked. “LOOKS LIKE WE JUST GOT A BIG DONATION, THAT BRINGS IT UP TO… AAALMOST FIFTY MILLION. WE’RE ONLY TEN THOUSAND DOLLARS SHORT! COME ON, ARE YOU LOSERS REALLY TOO POOR TO AFFORD THAT? WE JUST GOT A DONATION OF… TWO HUNDRED, SERIOUSLY?”

The mercenary winced in terror, awaiting her fate as the count continued.

“OOH, AND THAT’S FIFTY! IT’S STOMPIN’ TIME!” Without waiting another moment, Sab-E brought her heel down onto the mercenary, instantly flattening her ribcage. She twisted her heel a few times for good measure, but the damage was already done.

“AND ANOTHER ONE BITES THE DUST!!” Sabrina shouted triumphantly, as she twisted her heel. “A BIG THANKS TO ALL YOU SABRINA-STANS OUT THERE… EXCEPT FOR THE CHEAP-O WHO ONLY DONATED TWO HUNDRED BUCKS, YOU WIN THE GRAND PRIZE OF AN EVICTION AND LIQUIDATION! DON’T BE SO CHEAP NEXT TIME, OKAY?”
NUDE GIRLS
BERLIN
Betrachte meine Seel

Sabrina turned back towards the mercenary leader, who was dragging away his injured compatriot. “AND WHAT DO YOU THINK YOU’RE DOING?” Sabrina asked. “TRYING TO RESCUE YOUR INJURED FRIEND? EVERYONE KNOWS HOW MUCH I HATE THAT MAUDLIN ‘HONOR AMONG THIEVES’ BULLCRAP! I’M GONNA TAKE CARE OF BOTH OF YOU!”
GIRLS
SPRINGBOK
NUDE GIRLS

Sab-E took a slow, slinky step towards the mercenaries with her lusciously long legs. “Oh shit,” was all the mercenary leader could think to say before he bolted. “Come on, follow me!”

GIRLS
But the other mercenary was in no shape to run. He fell onto his knees and stared at the boot that he knew was going to end him.

Sab-E brought her heel down on the man, and all he could do was flail his arms, against the power of boots that could crush solid steel.

The pink-haired woman had some time to contemplate things before Sab-E took her out. Whether that was a good thing for her was up for debate, but at any rate this mercenary had no such luxuries. He wasn't the main show; he was just in the way. And so Sab-E stepped on him quickly, almost as an afterthought.

A moment later he was gone. Her toe and heel pressed through his body like it was made out of jelly, crushing it instantly with no resistance. Sab-E scarcely even noticed; she didn’t bother to look down at him. Her gaze was fixed on the man ahead of her.

“Wait! Stop!” The head mercenary shouted as he ran away down the narrow street. “You don’t have to kill me! We can make a deal!”

“THE ONLY THING YOU CAN GIVE ME IS SOME GOOD ENTERTAINMENT,” Sab-E said. “SO WHAT WILL IT BE, FANS… ANOTHER SQUISH? OR SHOULD I MAKE HIM A SNACK? DONATE TO VOTE! YOU GET ONE VOTE FOR EVERY DOLLAR, SO THE RICHER YOU ARE THE MORE OF A SAY YOU GET. NOW THAT’S WHAT I CALL DEMOCRACY!”

As Sab-E knelt down to pick him up, the mercenary darted down a narrow alley, one that looked too small for Sab-E to follow, in the hopes that he might lose her.

Sab-E was insulted. “DOES THIS GUY REALLY THINK HE KNOWS *MY* TOWN BETTER THAN I DO?” she asked. “I’LL SHOW HIM WHO HE’S DEALING WITH!”

The mercenary soon realized he was at a dead-end. The only thing in front of him was a locked door and windows full of bulletproof glass.

“Shit,” the mercenary muttered, “where do I go from here…”

But Sab-E could be quiet when she wanted to be. The only thing that gave her away was the pink reflection, and by the time the mercenary realized it was already too late.

“DIDN’T THINK YOU COULD GET AWAY THAT EASILY, DID YOU?” Sab-E asked.

Sab-E reached out and grabbed the mercenary. He tried to shoot her, but before he could so much as aim his gun her meaty fingers grabbed ahold of his torso.

Sab-E lifted the mercenary up and squeezed him tighter. He let out a groan of pain. “Ugh! I… I’ll tell you… We were hired by Alicia…”

But Sab-E's only reaction was a haughty eye-roll. "YEAH DUH," she said, "I ALREADY FIGURED. I DON'T CARE, I'M GONNA KILL YOU ANYWAY!"

“Please,” the mercenary begged, “don’t--”

But Sab-E cut him off.

“SO, THE RESULTS OF THE POLL ARE IN. THE WINNER, WITH $27,000,000 WORTH OF DONATIONS IS… SNACK! YOU’RE GOING INTO MY MOUTH AND DOWN MY ARTIFICIAL STOMACH, DOESN’T THAT SOUND FUN?!”

“Into your… artificial stomach?” the mercenary repeated.

“OH, DON’T WORRY TOO MUCH ABOUT HOW THE TECH WORKS,” Sabrina said with a laugh. “OF COURSE AN IDIOT LIKE YOU ISN’T GOING TO UNDERSTAND TECH THAT A SEXY BILLIONAIRE GENIUS LIKE ME CAME UP WITH. IT INVOLVES A SPECIALIZED MICROWAVE RAY THAT RUNS OFF A 15-GIGAWATT BATTERY… BUT ALL YOU NEED TO KNOW IS THAT YOU’LL BE COMPLETELY INCINERATED!”

“Let me go, you crazy bitch!” the mercenary screamed.

“FOOD DOESN'T TALK!!” Sab-E shouted with a furious cry. Flecks of holographic spittle landed on the mercenary’s face before vanishing a moment later.

Sab-E leaned her head back and slipped the mercenary's head between her lips. "No no no, please!" The mercenary screamed in terror, but his cries were cut off Sab-E angrily stuffed him in her mouth.

Sab-E cocked her head back, and the mercenary slid effortlessly down her throat. It was a tight fit between her holo-lips, but beyond that Sab-E didn't have human anatomy to worry about. Once he was in her mouth, there was nothing else to stop his fall.

With nothing in his way, the mercenary plummeted down the inside of the hologram. He screamed at the top of his lungs, which was silenced just seconds later. As soon as he reached her stomach a powerful microwave beam instantly vaporized him. The only thing left was a thin mist of ozone, which rapidly dissipated. Like so much else with Sabrina's holograms, it was an illusion, but a thoroughly convincing one.

The illusion was convincing for Sabrina as well. Back in her apartment, she let out a burp. Her custom-built suit didn't only capture her every movement; it also gave her incredibly detailed bio-feedback, which let her feel everything the hologram did. She could feel a warmth and pressure in her stomach, an imperfect but effective simulacrum of what it felt like to eat something… or someone. And while she didn't feel full afterwards, it still gave her the fleeting satisfaction of eating a snack, and she didn't have to worry about the calories either.

She was starting to feel a warmth building somewhere else, too, and so she quickly pivoted to a new part of her show. As immodest as her hologram's costume was, Sabrina did have limits for what she'd show on her main show. Violence and nudity was fine, but some things still crossed the line... and that she saved for her adults only show.

"Alright, that's all for the main show! Hope you like it, I'll see you losers next time!" and with that, the feed ended. Sabrina sighed and took off her headset. "Okay, cycle through all security feeds within a ten-block radius," Sabrina said. "I want to find that android…"

Back on her floor, Mina ran through the corridors of the apartment building, and Eva did an impressive job of keeping up despite having to crouch the whole way.

“Why do they make these apartments so small?” Eva asked.

“They weren’t made with twelve-feet tall androids in mind,” Mina said. “Come on, we’re almost there!”

In the alcove by her apartment, Mina finally took a breather. “You don’t think anyone is going to be inside, do you? No, what am I saying, I’m just being paranoid.”

“No, you should be scared,” Eva said. “After everything you’ve been through… and considering that even one bullet could hurt your little body… you should be careful. I don’t hear anyone inside, but I can go through first…”

“No,” Mina said, “that won’t be necessary. I trust your ears, I made them better than mine. And if anything, maybe you should wait here to safeguard the door, okay? Don’t come in unless I tell you to!”

“Okay!” Eva said excitedly. “I’m not good at fitting through doorways anyway!”

Mina burst through the doorway shouting. “If anyone is in here, you’d better come out with your hands up, because I’ve got a thousand-pound android who’ll smash you to pieces if you so much as lay a hand on me!”

To her relief, though, no one appeared.

“To think that I was that worried about nothing,” Mina said with a sigh of relief.

“Are we really home safe?” Mina asked. “This feels almost too easy… Like an ambush...”

Mina noticed a shape shifting in the shadows. A moment later, he revealed himself: a pale, bald man in a black jumpsuit, his eyes hidden by night-vision goggles. “Freeze!” he shouted.

“Oh, shit,” Mina said. “Let me guess, you’re working for Alicia?”

A second spy stepped out from the shadows. “Tell us the passcodes to your computer. Now!”

Mina put her hand on her face. “Fuck, there’s two of you?” she asked. “Eva, can you help me out in here?”

Eva did her best to squeeze under the short and narrow doorway. “Sure!” Eva said amiably as she nervously glanced towards the spies, “say the word and Eva will kill these men for you.”

“That’s right!” Mina said. A one-of-a-kind, twelve foot tall bulletproof android with superhuman strength. She can tear you apart without breaking a sweat! Either put your guns down now, or she’ll smash both of you before you can get a shot off!”

But Eva glanced nervously at Mina. “Aren’t you worried that they have guns? You know bullets can kill you, right?”

“Of course I know that!” Mina said, “But I don’t have any better ideas. You can use your energy to move extra fast, right?”

“I think so, Mina,” Eva said, “but I haven’t tried it before…”

“Well this would be a really good time to test that out!” Mina said. “Eva, smash!”

“Sounds fun!” Eva said, and her eyes turned red.

Mina rolled out the way, and a split second later Mina came in swinging. Her usual clumsiness was replaced by a superhuman swiftness as she rapidly lunged forward.
“Shoot her!” One spy shouted.

The bald spy aimed his gun at the android. But before he could get a shot off, Eva swung forward, smashing him in the face with her carbon-fiber elbow.

The force of the blow sent him flying across the apartment. His body smashed through the window, and sent glass raining down onto the streets below. Before he hit the ground, Eva had grabbed hold of the other spy.

“Put your gun down!” Eva shouted angrily.

“Why? I thought you were bulletproof!” The spy said. “Unless you were bluffing?”

“Of course Eva is bulletproof!” The android shouted. “Eva is not weak like one of you humans! I am just afraid the bullet could bounce off me and hit Mina! She is very beautiful and smart and fragile, it is really not nice for you to be pointing guns around her!”

But he fired anyway.

The bullet hit Eva directly in the eye. It bounced off harmlessly, ricocheting onto the ceiling.

“You are lucky it didn’t hit her,” Eva said, “or else I’d have to make this much more painful!”

Mina squeezed the spy's neck as hard as she could. His windpipe was instantly crushed under the pressure, and with a quick shake she broke his neck to finish him off.

“That’s for putting my precious Mina in danger!” Eva shouted. She threw his body onto the floor. “Stupid, mean, weak little man!”

“They can’t hurt you anymore,” Eva said. “You are perfectly safe now.”
“No, I'm not safe!” Mina said, “Look!” Mina pointed at the window with an outstretched hand.

“Look at what?” Eva said. “Your finger? Did you hurt it? I do not detect any injuries.”
“No, look! *Look*!”

“I am looking at your finger,” Eva said, giving an uncertain glance to Mina. “It looks nice, I guess?”

But a loud voice echoing from outside ended Eva’s confusion. “She was talking about me, dummy!” Sab-E said. The hologram’s glowing eyes pulsated with a dangerous intensity, just waiting to be unleashed.

“See?! There she is!” Mina shouted.

“Why did you not just say so?” Eva asked. “Should I attack her?”

“What? No!” Mina shouted. “Look out, she’s charging her lasers!” Mina pointed at Sab-E’s eyes, which were glowing with a blinding intensity.

Then, with a deafening crack, the lasers fired. The initial blast was aimed straight at Eva's head. Not many humans could have been fast enough to dodge something so quick, but a split second of warning was just enough for Eva. From a tactical crouch she deftly lunged forward into a roll, ducking just under the white-hot laser beam.

After a few seconds of continuous fire, the laser finally let up, and the room suddenly felt eerily silent.

“Can I attack her now?” Eva asked.

“No, she’ll be ready to shoot again any second now!” Mina yelled. “Come on, we’ve got to get out of here before she--”

Before Mina could finish her sentence, Sab-E fired another blast. This one was aimed straight at Mina, and it caught her completely off guard, scorching the television just inches from Mina's face. It wasn't quick reflexes that saved Mina, but sheer luck.

"Shit," Mina said, "if her aim was better I'd be bacon right now. Let's go!"

"Get behind me, little Mina!" Eva shouted. "I will stay back and protect your weak human flesh with my powerful body!"

Mina was more than eager to comply. With Eva acting as her human shield, Mina got on the ground and scrambled over to the doorway.

Mina could hear the familiar whirring sound of the laser charging. As soon as she got close to the door, Mina got on her feet and broke into an open sprint.

“Come on, Eva, let’s go!” Mina shouted. “I don’t know if you’re strong enough to withstand a blast from that thing!”

“I will not leave you behind!” Eva said. She followed Eva through the doorway, and rounded the corner just before the laser fired again.

The only way out of the building was through the front, and that meant that Mina and Eva had no choice but to sneak past Sab-E. “Come on,” Mina whispered, “let’s go!” But she couldn’t help but peek behind her and look at the titanic hologram, who was still firing her laser into Mina’s apartment.

Mina quickly wished that she hadn't looked. She looked back just in time to see Sab-E incinerate another apartment, to a chorus of terrified screams. "Stupid peasants," Sab-E muttered to herself, "they've got to be in one of these apartments…" When that apartment was thoroughly destroyed, Sab-E moved onto the next one, and unloaded yet another deadly beam.

Mina glanced back behind her, and was dismayed to realize that Eva was no longer following close behind her. The android was standing still and watching the deadly light show.

"Come on," Mina whispered, "let's go!" Eva heard her, but hesitated for a moment before she followed Eva.

After a brief moment of reluctance, Eva ran over towards Mina, and quickly caught up with her far-shorter creator. “Eva is sorry,” she said, “but the pink lights are quite pretty when she is not aiming them at us!”

“If you don’t keep your voice down,” Mina warned, “she *will* be aiming them at us!”

Mina’s warning was quickly proven true. The ominously glowing orbs that were Sab-E’s eyes turned towards Mina and Eva. “THERE YOU ARE!” the hologram’s booming voice said.

Mina broke once more into a sprint. “I told you to be quiet!” Mina chastised as she ran away.

“Eva is sorry! I will not let you get hurt!” Eva said. She ran alongside Mina, careful not to overtake her much smaller companion.

As fast as the pair ran, they were no match for Sab-E. She could cover more ground in a single step than they could in dozens, and she quickly gained on them.

“She is going to catch us!” Eva said.

“Maybe,” Mina said, “but with a little luck that bridge will slow her down!”

As it turned out, Mina didn't have much luck. Mina glanced back to see Sab-E lifting her leg over the pedestrian bridge. As big as she was, Sab-E was still quite agile, and she effortlessly swung her leg around the bridge and walked right over it.

Sab-E stepped back down onto the pavement, and sauntered down the street after the pair. “RUN ALL YOU LIKE, I’M GOING TO GET YOU SOON…”

Mina glanced over her shoulder to see Sab-E closing in, but was more surprised to note that Eva had, once again, stopped in her tracks.

“What are you doing?” Mina asked. “Come on, we need to run!”

“No,” Eva said defiantly. “Mina will run. Eva will grow. Eva will make a stand.”

“No, that’s suicide!” Mina protested. “You can’t fight her! You’re not even fully-charged! You won’t be able to stay at her size for five minutes!”

“It won’t take five minutes to smash her!” Eva said. “Eva is strong. You will not change Eva’s mind this time. Now run, Mina. You are small and weak, I would not want to crush you. I will call your name after I destroy Sab-E!” Eva’s gaze intensified as she stared down Sab-E.

Sab-E stared right back and walked closer to Eva. “YOU THINK YOU CAN FIGHT ME?” Sab-E asked incredulously. “ARE YOU, LIKE, STUPID OR SOMETHING? YOU’RE BARELY EVEN TEN FEET TALL, GET REAL!”

Eva wasn't easily discouraged. She had already decided that she was willing to fight to the death if that was what it took. She flexed her fibrous muscles, and a pulse of energy shot through her body, activating the crystals that were dispersed throughout her body.

Almost instantly, Eva began to grow. Her already substantial body shot upward, growing more massive by the second. Soon she was taller than the balcony she had stood under just moments before.
24 HOURS
店

While Mina was running away to safety, she couldn't help but sneak a glance back at her growing creation. It was truly amazing to see Eva's stunning form, so powerful yet so feminine, grow to even greater heights.

Mina couldn’t bear to leave Eva behind entirely. Instead of running through the archway, she ducked behind a garbage can near the alcove to watch the fight from relative safety. As strong as Eva was, she reasoned, the android might need help or advice during the fight… and perhaps more importantly, it was a fight that Mina desperately wanted to watch. She stared in wonder as Eva’s growth accelerated, until the android had finally neared Sab-E’s stature.

Eva's growth finally slowed, coming to a stop when she was eye-to-eye with Sab-E.
"A SIZE-CHANGING ANDROID?" Sab-E mused. "YOU'LL MAKE A GOOD ADDITION TO MY COLLECTION, RIGHT AS SOON AS i DISABLE YOU AND KILL YOUR STUPID HUMAN!"

But Eva defiantly stared her down. “Eva is not yours to take, glowy-lady!” Eva said. “Eva belongs to Mina, and Eva will fight anyone who tries to hurt her creator!”

"OOH, SO YOU'RE A FIGHTING ROBOT TOO?!" Sab-E said excitedly. "THAT'S AWESOME! WHY DON'T YOU SHOW ME WHAT YOU CAN DO? COME ON, GIVE ME YOUR BEST RIGHT HOOK!"
MAX

“You want it? Then Eva will give it to you!” the giant android shouted. Eva threw her fist forward as she lunged towards Sab-E, hoping that her heavy synthetic fists would wipe the holographic smile off of the holographic woman’s face.

It certainly looked like it was going to be a clean hit. Sab-E was utterly unflinching, and she stood unnervingly still while Eva's fist neared her face. Yet Sab-E's slight smirk betrayed what she was planning.

A split-second before Eva's fist made contact, Sab-E showed off what she could do. The holographic diva dodged out of the way at superhuman speed, leaving Eva's arm hanging limp in the air.
"NOT A BAD PUNCH," Sab-E said, "BUT NOW IT'S MY TURN!"

Eva was stunned. She hadn’t even had time to pull her fist back and Sab-E was already pulling her hand back for an upper-cut. At normal height, Eva was capable of moving with superhuman speed and reflexes, but when she grew Eva was proportionately slower than a normal human. It was disarming for her to see Sab-E move so quickly at a gargantuan height.

Eva pulled away from the blow, but it wasn't enough. The upper-cut still hit her on the side of the face, and it hit hard. Sab-E may have been a hologram, but even if it was made out of hard light her fist still hit with the force of a freight train.

The blow sent Eva reeling back. She nearly lost her balance as she stumbled backwards through the alley, until she steadied her balance by grabbing ahold of a nearby building.

Sab-E smiled smugly as she slowly sauntered closer to Eva. “STILL SOME IMPROVEMENTS TO BE MADE TO YOUR DESIGN, CLEARLY,” Sab-E joked. “I’M SURE I’LL MAKE ALL KINDS OF CHANGES!”

“I will not let you change a single hair on my body!” Eva shot back.

"YOU WON'T HAVE A CHOICE," Sab-E said. "YOU MIGHT EVEN WORK AS A REPLACEMENT FOR MY HOLO-TECH... AFTER I WIPE THAT STUPID MIND OF YOURS WITH MY LASERS!"

While Eva was still recovering from the blow, Sab-E fired another laser blast from her holographic eyes.

The beam was aimed at Eva's face, but she raised her arm to block it just in time. Though the beam didn't penetrate her synthetic skin, she cringed in pain from the heat. She could feel her energy being drained as her body tried to withstand the beam's devastating power.
INTEGRATED CIRC

Exhausted by the effort it took to withstand the beam, Eva soon dropped to her knees. “Stop…” Eva begged, “it hurts…”
“AWW, WHAT’S WRONG?” Sab-E asked with mock sympathy. “DOES THE BIG MEAN ROBOT HAVE FEELINGS? WELL DON’T WORRY, i’LL TAKE CARE OF THAT RIGHT AWAY!”

Eva tried to withstand the blast, but she could feel her energy slowly draining. She knew she wouldn't be able to protect her creator for much longer. "Mina, run!" Eva shouted. "It's using all my energy just to withstand the blast. Go now, Eva can't hold her off for much longer!"

"Yes you can!" Mina yelled. "You need to override your safeguards!"

"But… isn't that dangerous?" Eva asked.

"It's your only chance, just do it!"

Eva did it. She felt energy flooding through her body. She was burning through her remaining energy stores, and she knew she didn’t have long.

The beam finally stopped, and all the energy that had built up within Eva suddenly had nowhere to go. She felt immense power accumulating within her.
“Is that all you have?” Eva asked. “Does your weak little laser need to recharge?”

Eva rose to her feet, slowly meeting Sab-E's gaze.
"Did you think you could defeat Eva so easily?" the giant android asked. "Eva was created by Mina, the greatest genius of all time. I will show you what Eva can do!"
"WHAT ARE YOU GOING TO DO, HIT ME?" Sab-E asked. "THAT DIDN'T WORK TOO WELL LAST TIME!"

“I will crush you!” Eva shouted. Her voice echoed through the streets as Eva’s body quickly stretched upwards. Mere seconds later, she towered over Sab-E.

Within seconds she dwarfed Sab-E, and Eva stared disdainfully at the much shorter hologram.
“I CAN’T BELIEVE IT!” Sab-E said, with a mix of excitement and nervousness. “THAT’S SOME AMAZING TECH! I CAN’T WAIT UNTIL I GET MY HANDS ON IT…”
NO LANDING

“Eva will not be yours!” Eva shouted. **“I am not your toy! You are weak, and I will crush you!”**

Eva took a step forward, driving her foot into the pavement. The concrete fractured under the incredible force her foot brought down. Yet as big as Eva was, she still hadn’t stopped growing yet.

As she craned her holographic neck back to look up at the towering android, Sab-E finally realized she was outmatched. Her voice switched from an intimidating digitized voice to her normal tone, which was far softer and betrayed her nervousness. “Very impressive!” Sab-E said. “Maybe we don’t need to settle this with a fight after all. Maybe we can make some kind of a deal, just you and me?”

Eva put her hands on her hips and stared resolutely down at Sab-E. **“Eva does not make deals with insects,”** Eva said. **“Eva crushes them!”**

“Yes, go Eva!” Mina said, reveling in the awe-inspiring power of her creation. “But, umm… You don’t have long before you burn through your power at that size, so don’t waste any time! Smash her up as fast as you can!”

“With pleasure,” Eva said. She raised her massive foot up into the air, and prepared to deliver a kick.

All Sab-E could do was gesture awkwardly and plead for her life. “We don’t have to do this,” Sab-E said. “We can talk this out--”

Before Sab-E could finish her sentence, Eva's foot landed squarely on Sab-E's forehead. It wasn't a particularly harsh blow, but the mass of Eva's foot was more than enough to knock Sab-E off balance.

The holographic woman went careening backwards, plummeting into the same pedestrian bridge she had stepped over minutes earlier. The concrete and metal of the bridge collapsed under the force of the hard-light hologram slamming into it, raining debris onto the streets.

Sab-E's holographic body landed hard on the pavement, surrounded by debris from the collapsed walkway. With her systems damaged and her energy drained, she struggled to get up from the fall.

"Hare dare you, you stupid robot!" Sab-E shouted angrily. "Do you know who I am? Nobody shows up Sabrina Endicott and gets away with it!"

Under her breath, Sabrina called in a secret order. “System, call in reinforcements,” Sab-E ordered. “Contact Cle-0 and Pet-R4, tell them to head to the scene immediately...”

"A bunch of numbers and letters won't save you now!" Eva said boisterously. **"I will crush anything you bring in to save you! But first, I will crush you!"**

Sab-E started to crawl away. “You can’t just crush a hologram, you big dummy,” Sab-E said with an eye-roll. “You can’t solve every problem just by smashing things…”

“Eh, smashing has worked for me so far!” Eva said with a shrug, The towering android lifted her foot up above Sab-E’s torso and prepared to stomp down.

Sab-E gave Eva an irritated glance. “You stupid b-”

"Oww!" Sab-E exclaimed as Eva's foot landed on her back, forcing the hologram back onto the ground. "Stop it!" Sab-E yelled. "You can't hurt the hologram, you're just wasting your time! Pretty soon, you're going to run out of energy and shrink back down. If I was you, I'd start running right now!"

But Eva just laughed. **“You seem like you really don’t want me to step on your back,”** Eva said with a laugh. **“I think that means I should step on your back even harder!”**

“Eva, you’re right!” Mina exclaimed. “The hologram projector is probably somewhere in her torso! That projects the hard light fields and everything! If you can destroy that, the rest of the hologram should disappear! Stomp down on her back again!”

Mina couldn’t help but be entranced, and more than a little aroused, by the display. The sheer destructive power that Eva was capable of, combined with her perfectly sculpted form, made Mina’s thoughts go to places that were less than appropriate for such a dangerous situation.

Eva raised her foot up once again and stomped down with all her might. This time it sent a shockwave through Sab-E. The hologram flickered on and off for a moment, before stabilizing at an almost entirely transparent state. A glowing red object was now visible inside her hips.

Mina ran up to Eva's other foot and tapped on her toe to get the android's attention. "That's it!" Mina said. "That red ball is the hard light projector. Step on that and you'll take out the whole hologram!"

Eva raised her foot high into the air with violent intention. **“This is what you get for being mean to Mina!”** Eva shouted, right before she brought her foot down.

Eva's foot instantly smashed through the hard light shell of Sab-E, and slammed down on the holographic projector itself. **"The red ball won't break!"** Eva shouted.

"Keep at it!" Mina yelled back, "it can only take so much!"

The ball proved hard to crush, but as pressure built up the device short-circuited. A series of red electrical arcs ran across Eva's foot as the device broke apart little by little. Eva ground her foot back and forth until the invaluable electronics that powered the projector were reduced to a broken pile of scraps.

“I did it! But… I feel funny now,” Eva said. **“My energy is… leaving. Is this how humans feel when they get… sleepy?”** Eva asked, before stumbling forward. Slowly, Eva began to shrink downward.

“Eva, listen to me, you’re running out of power!” Mina shouted. “This is all perfectly normal, just be careful not to lose your balance and fall on me while you shrink down…”

Soon, Eva was only about twice her normal height. She dropped down and slumped over in front of Mina, nearly landing on her creator in the process.
“Are you okay?” Mina asked her android.
“I feel weak,” Eva said. “My energy is gone. I can’t protect you now, Mina...”

“That’s okay,” Mina said, “I’ll just have to protect you for once!” As Eva slowly shrunk down, Mina ran around behind her and threw her arms around Eva. “We’re gonna make it out of this together, you hear me?” She held Eva tight, and she felt secure holding onto the android’s powerful body.

While Eva slowly shrunk down to her normal size, Mina gleefully hopped off of the android. With Eva sitting down, Mina was nearly eye-to-eye with her android companion.

“Are you feeling okay, Eva?” Mina asked.

“I think I will be able to stay awake,” Eva said, “If I sit down for a little while, I should be able to walk again soon...”

“Under any other circumstances I’d say you earned some quick rest,” Mina said with a laugh. “But Sabrina’s people know where we are. It seems quiet enough so far, but Sabrina is mad and she’s going to send her best after us. We might not have long before she sends in someone to--”

Right before Mina could finish her sentence, a mechanical hand hit Mina on the side of the neck. The blow hit a pressure point, sending a jolt of intense pain through Mina's body.

The hand gripped Mina tightly by the neck. Mina looked back and recognized it as a female cyborg, clad in purple and carrying a katana. “My name’s Cle-0,” the cyborg said. “I represent Sabrina Endicott. You’re on her turf, and that makes you her property.” Cle-0 tightened her grip on Mina, eliciting a squeal of pain.

“Nobody hurts Mina and gets away with it!” Eva shouted. “Let her go, or else!”

“You’re not in a position to be making demands, android,” Cle-0 said. “Surrender yourself now, or me and Pet-R4 will be forced to neutralize your human companion.”

“You will have to get through Eva first!” Eva yelled.

“As you wish,” Cle-0 said ominously. As if on cue, a silver-haired cyborg decloaked behind Eva.

"Look out," Mina warned, "there's another one behind you!"

But it was already too late. While Mina struggled to regain her footing, the two cyborgs executed a perfectly-synchronized dual strike on Eva. The simultaneous kicks struck Eva with superhuman speed, giving the larger cyborg whiplash. Eva fell to the ground, limp, and Mina soon followed her.

With Eva and Mina unconscious, Cle-0 and Lisa stood over their quarry and raised their hands to their mouths to radio in. “Both targets incapacitated,” Cle-0 said. “Targets ready for immediate pickup.”

"Excellent," Sabrina replied over the commlink. "Is the human still alive?"

"The human is unconscious, but vital signs are green," Lisa replied. "Do you still want her neutralized?"

"That won't be necessary… for now," Sabrina replied. "She might end up being useful… And if I do decide to kill her, I'd like to do it myself. Bring both of them to me."

"Right away, boss," Lisa said.

Mina woke up with what felt like a bad hangover. “Ugh, how long was I asleep for?” Mina wondered aloud. “Did they drug me?” She opened her eyes, but everything was blurry. She tried to get up, but she quickly realized that her hands were tied to the office chair she was sitting on.

“Shit, this must be Sabrina’s place! Eva! Eva, can you hear me? Eva?” Mina asked, but got no reply. She tried to loosen the ropes, but they were tied tight, and Mina still felt weak.
音乐

“Shit,” Mina muttered. “So I guess I’m stuck here… And I’ll just wait in this room, alone, until Sabrina decides whether or not to kill me. Great.” She fought again with the ropes, and was frustrated at her inability to slip free. As she fought, though, the ropes seemed to get ever so slightly looser.

When she was starting to feel better about her prospects for escaping, someone put a hand on Mina's shoulder. Mina looked at the big, meaty hand, and for a moment she thought it might be Eva's, but she quickly realized it was too warm to be her android's… and yet was too big to belong to a normal human.
"Don't feel sad," a feminine voice said from above, "you're not alone anymore. You've got me here to give you company!"

Mina looked up, to see a towering feminine figure. The suit she was wearing looked like Sabrina's, but it barely managed to contain her towering form and voluptuous curves. "Wait a second," Mina said, "I've seen you before. You're Sabrina's sister, umm… Maisie? Don't you work as her bodyguard or something?"

"First off, I'm not her bodyguard, I'm her enforcer," the amazonian woman said with an eye-roll. "And second, my name is Daisy... but most people call me Daz-E. As in, I'll put you in a daze if you so much as look at me the wrong way."

"I don't give a shit what you're called," Mina said. "I just want to see Eva. Where'd you take her?!"

“I’ll take you to Sabrina,” Daisy said. “Maybe she’ll let me show you your precious robot… and maybe she’ll give me permission to break a few of your bones!”
Without any warning, Daisy lifted up the chair Mina was tied to. “Hey, put me down!” Mina protested.
“Don’t worry, I’ll try to be careful… But if you keep talking like that to me, I might accidentally drop you out the window!”

Daisy rounded the corner, triumphantly carrying Mina into Sabrina's penthouse bedroom. "Hey, sis, guess who finally woke up!" Daisy announced.

Sabrina smiled. “Took her long enough to wake up,” Sabrina said. “I didn’t even drug her all that much! Why don’t you go ahead and set her down so I can have a nice chat with her?”

Daisy carelessly tossed the chair down onto the ground. “Ouch!” Mina exclaimed. “I’m amazed you didn’t break the chair!”
“I’ll break you if you keep talking back like that,” Daisy said. “Can I just squeeze her real good and break a few of her bones? Can I, sis?”

“Sorry Daisy, not just yet,” Sabrina said. “I want to have a chat with Mina here first. Depending on how talkative she feels, I might have use for your services.
Mina tugged on her restraints. “I’m not saying a word until you tell me where she is!”
Sabrina turned and walked closer to Mina, while a wicked grin slowly crossed her lips. “What’s wrong, you want to see your robot?” Sabrina said mockingly. “Well I’m afraid she’s not here at the moment. Aww, are you sad?”

“Not at all,” Mina said defiantly. “Because I know that wherever she is, I’m going to get her back!”
“Oh yeah?” Sabrina asked. “And how are you going to do that when you’re tied to an office chair?”

“Like this!” Mina said. She slipped her hands out of the ropes, which she’d gradually been loosening with her movements.

“You really need to work on your knots, Daisy,” Sabrina said with an eye-roll, before turning her gaze to Mina. “What are you going to do, hit me?”

“Yes!” Mina shouted. She leapt up and planted an uppercut on Sabrina’s jaw, just like Sab-E had done to Eva earlier.

It didn’t take long for Mina to realize that attacking Sabrina was a mistake. Mina’s hand stung from the blow, but Sabrina hadn’t even flinched. Mina noticed that, even standing up, and with her arm fully extended, she could barely even reach Sabrina’s jaw.

Sabrina smiled smugly down at Mina. “That was your brilliant idea? Punching me?” Sabrina asked. “You do know that I’m genetically modified to be superhuman, right? Daddy spent trillions making sure that me and sis are practically invincible, among other things. It’s gonna take a lot more than an uppercut from some runt to take me out. If you *really* want to fight, we can fight… Or you can apologize, and I won’t break your spine.”

"I-I'm sorry," Mina said meekly. Her heart sank, as she realized that she really, truly had been beaten.
Daisy yawned. "Are you sure I can't break a few of her bones, sis?"

"Oh, put a pin in it," Sabrina said. "I haven't even gotten to talk shop about Eva yet!"
"Talk shop?" Mina asked. "Do you even know the first thing about Eva?"

“You bet I do!” Sabrina said excitedly. “She was a tricky little thing, though. Usually hacking into androids is straightforward enough, but yours is like nothing I’ve seen before. Her control unit has neural structures that are like a denser version of a human brain! And the crystals it’s made out of are like nothing I’ve seen before!”

“Did you…” Mina was almost afraid to ask.

“Did I what?” Eva responded.

“You didn’t open her head up, did you?”

Sabrina looked back at Mina as she walked over to her computer. “Nothing so crude,” Sabrina replied, “I’m not a savage… except when I have to be. A few basic scans I did showed that she’s nothing like a usual android… As far as I’m concerned, her mind is a black box.”

“...And let me guess,” Mina said, “you need my help to remote control her? And that’s why I’m still alive?”

“Don’t underestimate me,” Sabrina said with a smirk. She turned around towards Mina, revealing a VR headset. “I may not understand what’s going on in that head of hers, but you clearly designed her to be remote-controlled wirelessly! I found a way to control her without having to do anything destructive. Why don’t you take a look?”

Sabrina handed Mina the headset, and Mina picked it up. Part of her wasn’t sure if she wanted to see what Sabrina had done with Eva, but she desperately wanted to make sure that Eva was okay.

“Fine, I’ll see what you did with Eva,” Mina said. “But I swear to god if you did anything to hurt her…”
“Yeah, whatever, just put the damn thing on,” Daisy said as she covered a yawn, “we don’t have all day!”
With that, Mina put the headset on.

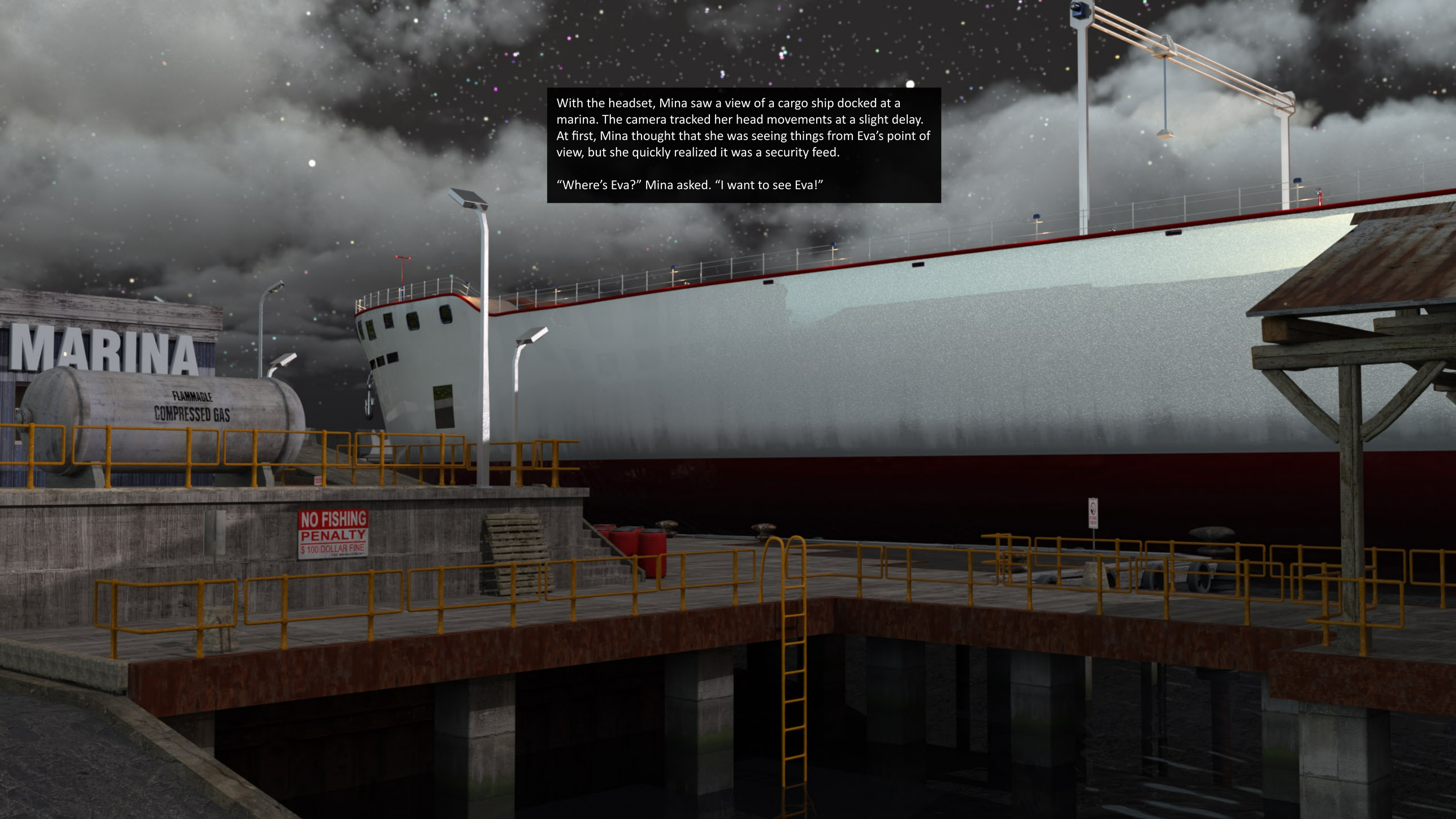

With the headset, Mina saw a view of a cargo ship docked at a marina. The camera tracked her head movements at a slight delay. At first, Mina thought that she was seeing things from Eva's point of view, but she quickly realized it was a security feed.

"Where's Eva?" Mina asked. "I want to see Eva!"

Not a second later, a figure emerged from inside of the cargo ship. It was unmistakably Eva, but she looked different than before. Her eyes now glowed a bright neon purple, and she wore a pair of glowing cat ear headphones that were exact duplicates of Sabrina's.

Eva leaned over the side of the cargo ship, and the huge ship creaked and swayed under the massive android's shifting weight. She was nearly as big as the cargo ship she was climbing out of; she looked like she had grown even bigger than she grew during the fight with Sab-E. Not only that, but Sabrina had clearly crafted a transparent suit for her in the style of her own, complete with glowing pink trim.

Mina was stunned. She watched the footage with her mouth agape.

“You made her into a glorified slave, just like one of your mindless hologram projections,” Mina said.

“I know,” Sabrina said, “isn’t it amazing?” Her and Daisy held hands as they stared proudly at the video feed, beaming like they were looking at their newborn child. “I don’t even have to control her, I just tell her what to do and she does it! I’ve nicknamed her Sab-Eva. Just wait until you see the rest of her!”

Eva took a step onto the dock. The feed switched to a second security cam, with a close-up view of Eva's feet. She was wearing semi-transparent blue heels, complete with glowing pink laces. Mina wondered if it was a physical suit, or just another hologram… but either way it had some real physicality. As Eva's foot lowered down onto the dock, cracks rippled like spiderwebs through the concrete.

The camera feed switched to a more distant view. It was just in time to show Eva as she strode over the side of the boat, finally revealing her true scale. The titanic android smiled mischievously. “So who do you want me to kill first, Sabrina?” Eva asked.

“Everyone,” Sabrina ordered.

END OF PART II
BOAT LAUNCH
MARIN

REDFIREDOG
JACKOFBULLETS

RFD COMICS
TONS OF GREAT 3D GIANTESS COMICS!
PATREON.COM/REDFIREDOG
GUMROAD.COM/REDFIREDOG