
THAT DAY SHE TURNED ME INTO A
POKETMON
PART 5
60 PAGES
DEVIANTART.COM/TIAN3D

DISCLAIMER

This is a **fantasy comic** intended for **adults only**.
The characters featured in this comic are all adults
and live in a fantastical world where their body sizes may change.
As they shrink or grow, their physical appearance
and adult forms remain unchanged—only their size alters.
Their age, appearance, and behavior stay consistent with their adult selves.

All characters depicted in this comic engage in consensual acts, including submission.
Physical force is never intended to cause harm.

There are no familial blood ties between the characters.

Be informed and aware of the concept of macrophilia before engaging with this content.

This comic is for personal entertainment purposes only,
and any unauthorized copying, distribution, or use of this content is strictly prohibited.
Any attempt to repost or misuse this work in any form
will be met with immediate legal action.

If you are unable to interpret this type of content in the intended manner,
or if you disagree with or disapprove of any of the points mentioned,
refrain immediately from engaging with this work.

© 2026 TIAN3D ALL RIGHTS RESERVED

subscribestar.adult/tian3d
tian3d.itch.io
deviantart.com/tian3d

ALL CHARACTERS IN THIS CONTENT
ARE ORIGINAL DIGITAL ILLUSTRATIONS
AND DO NOT REPRESENT
OR RESEMBLE ANY REAL INDIVIDUALS.
NO REAL PERFORMERS ARE INVOLVED.

THIS CONTENT CONTAINS ONLY FICTIONAL,
DIGITALLY ILLUSTRATED CHARACTERS.
IT DOES NOT DEPICT REAL HUMANS,
RECORDED PERFORMANCES,
OR AI-GENERATED LIKENESSES OF REAL PEOPLE.
ANY RESEMBLANCE TO REAL PERSONS,
LIVING OR DEAD, IS PURELY COINCIDENTAL.

This is a fan-made parody created for entertainment.
Any references to existing monster-catching games, characters, designs, or related concepts are used in a humorous and transformative context.
All third-party intellectual property belongs to its respective owners.
This work is not affiliated with or endorsed by any official game company, publisher, or rights holder.

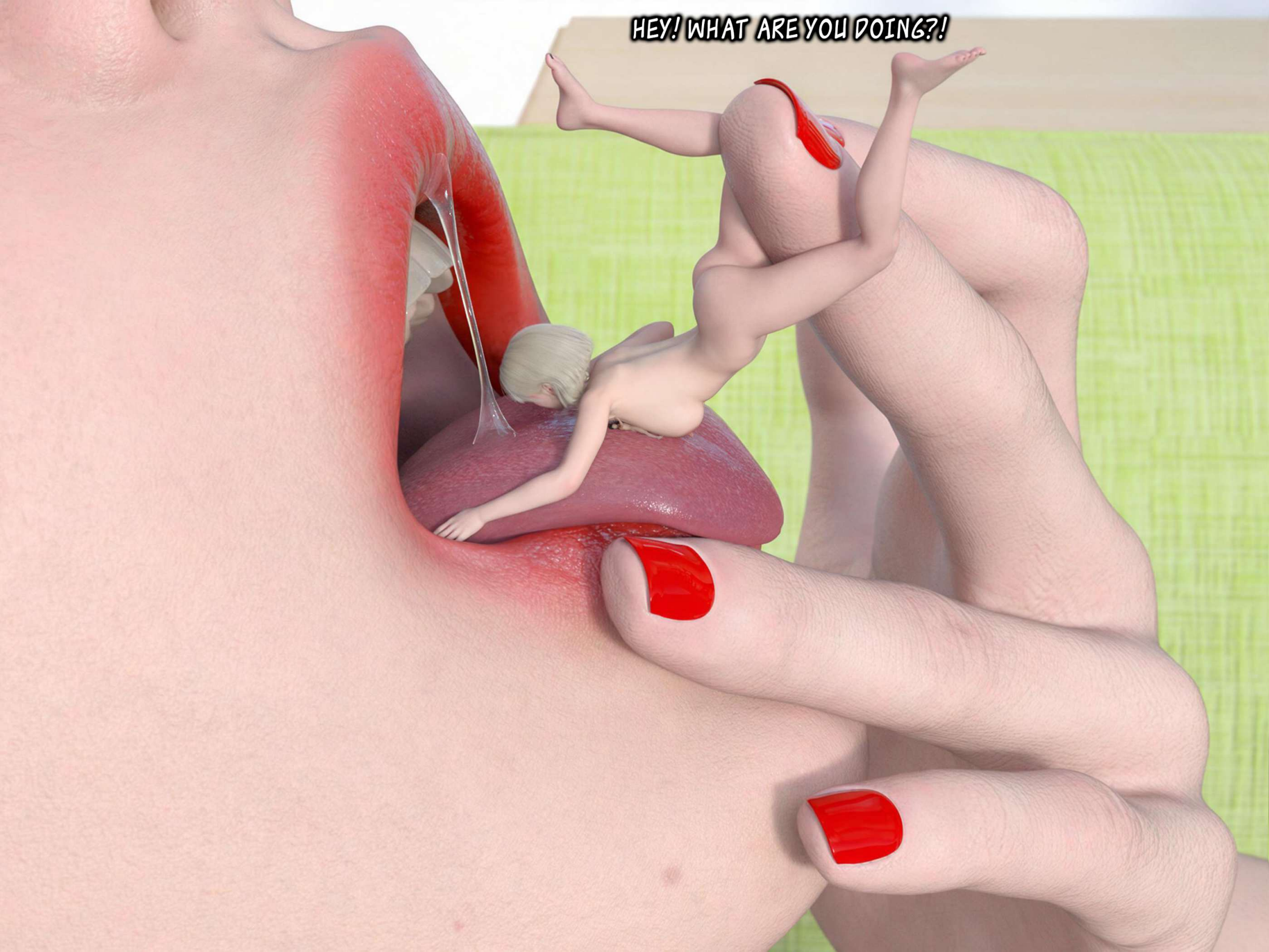
HEY! WHAT ARE YOU DOING?!

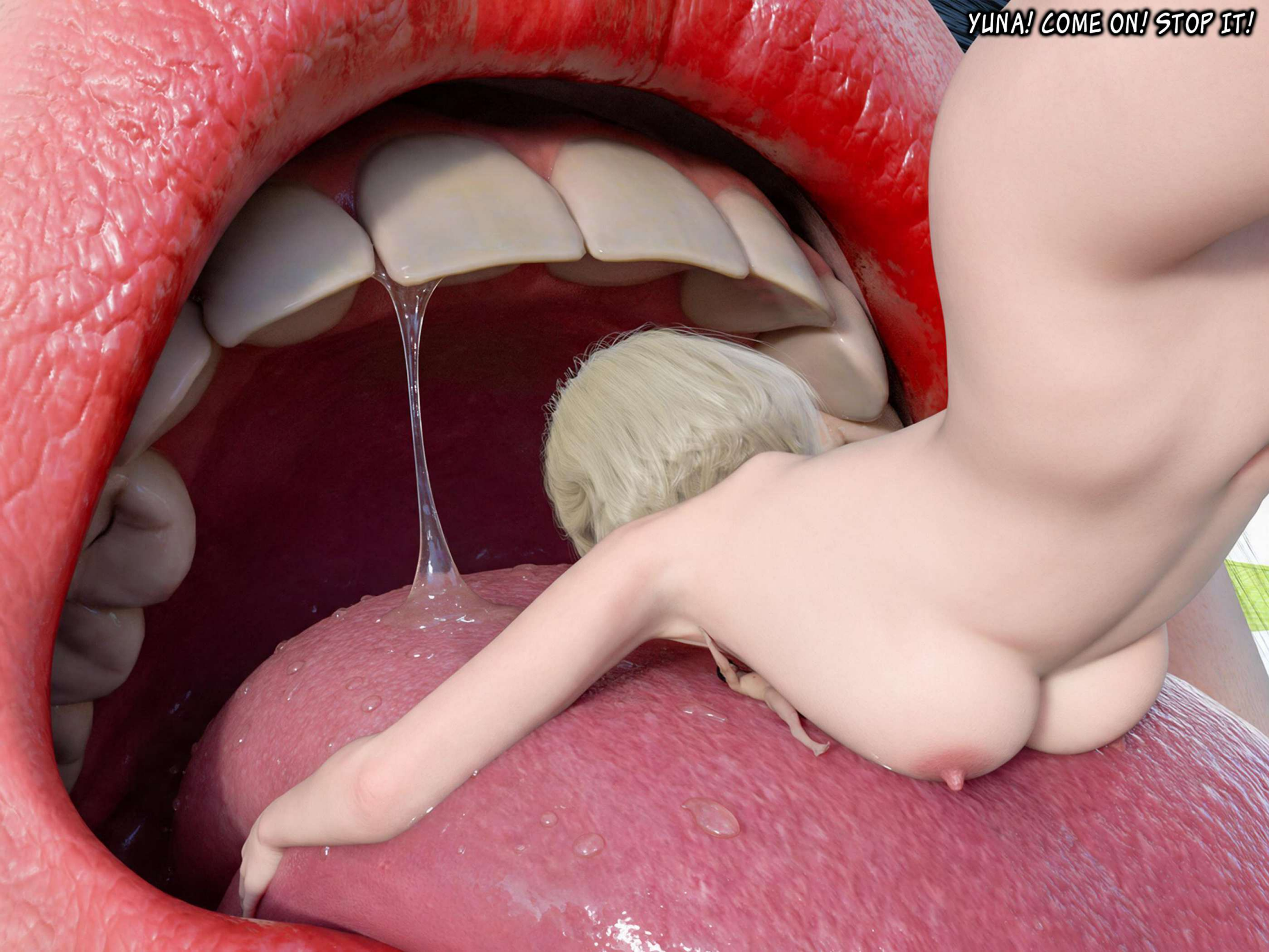
YUNA! COME ON! STOP IT!


F**K!




THIS IS YOUR FAULT.
YOU COULD HAVE CAPTURED HER.
WE COULD HAVE FINISHED THIS.
AND NOW I ALSO CAME TO RESCUE YOU!


STAY HERE AND DON'T MOVE!
WE HAVE TO GET OUT OF HERE!
AND OF COURSE I CAN ONLY RELY ON MYSELF!


HEY!
THIS IS TOO TIGHT!


DON'T SQUEEZE ME!


YUNA!
I CAUGHT HIM!
NOW LET US OUT!
THIS WAS
THE DEAL...


JIN!!!
I SAID DON'T F**KING MOVE!


F**K!
YOU'RE MAKING IT HARD!



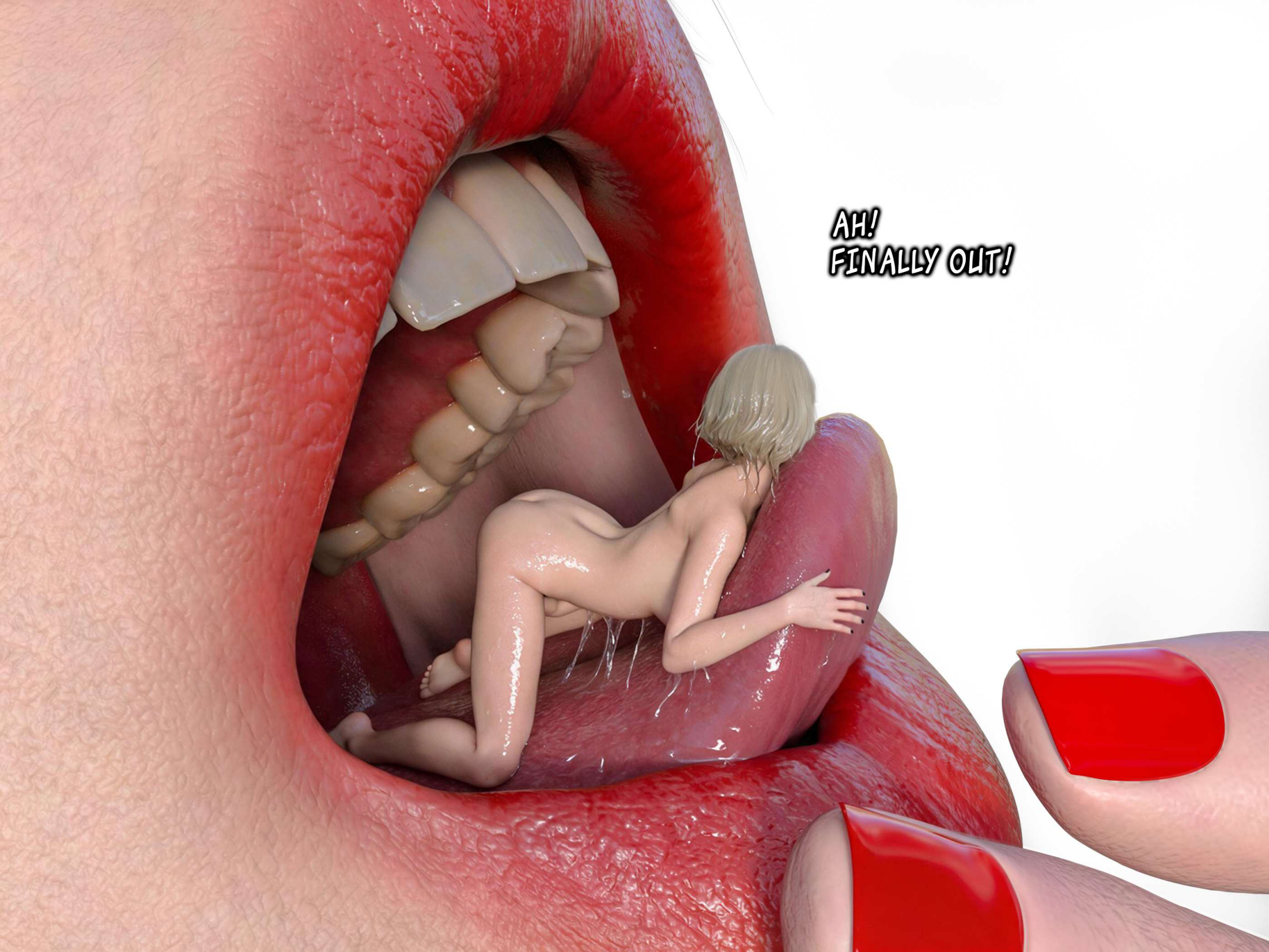
AH!
FINALLY OUT!


S**T!
I-I CAN'T!
I'M ABOUT TO...

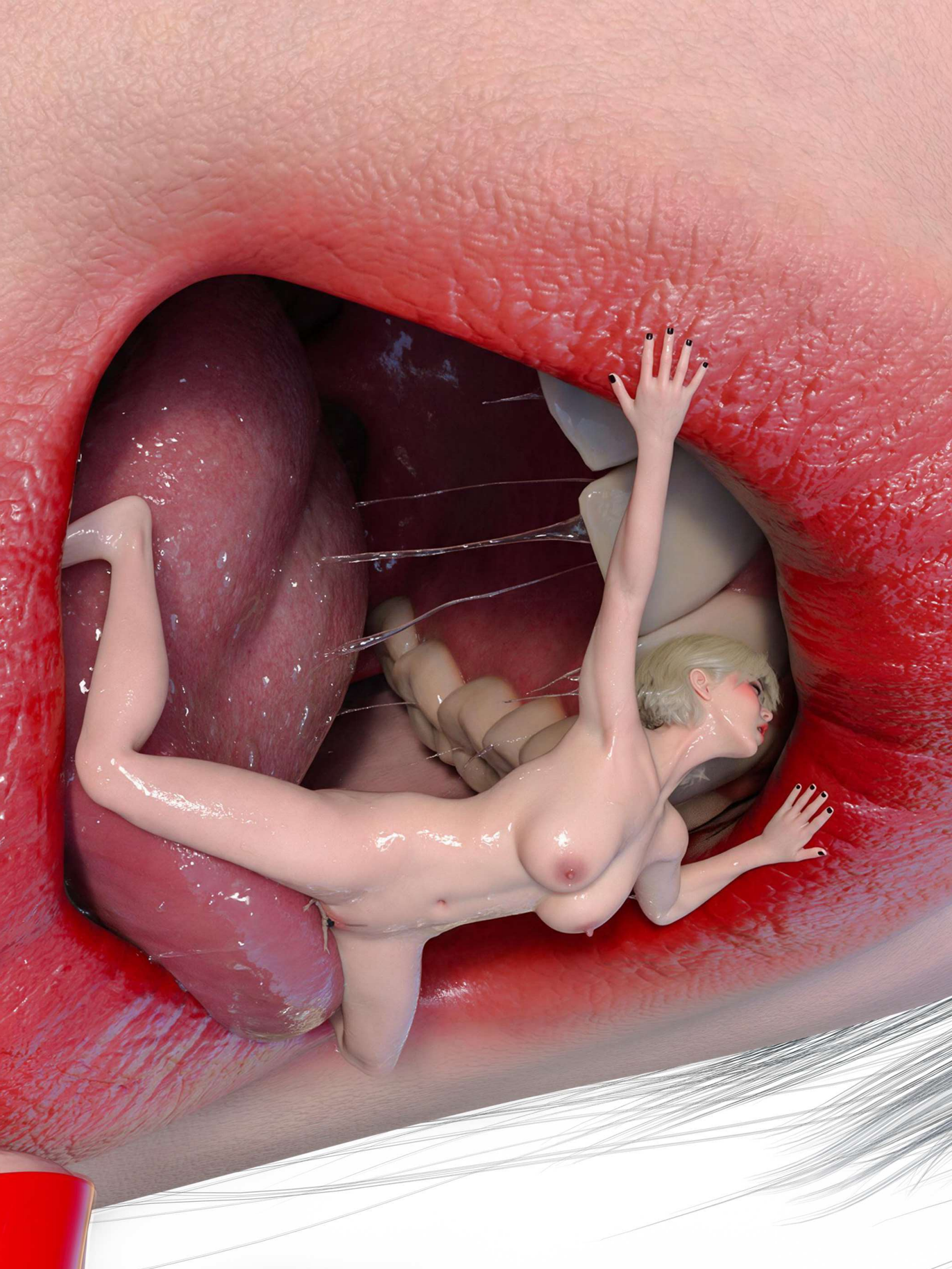








YOU CAUGHT HIM.
EVEN IN THERE.
I'M IMPRESSED, REINA.
YOU PASSED THE TEST!
NOW, TEST NUMBER 2.
YOU TWO ARE GOING TO FIGHT.
ONLY ONE OF YOU SURVIVES.
THE OTHER GETS ELIMINATED.
I MEAN I CAN ONLY KEEP ONE OF YOU!.

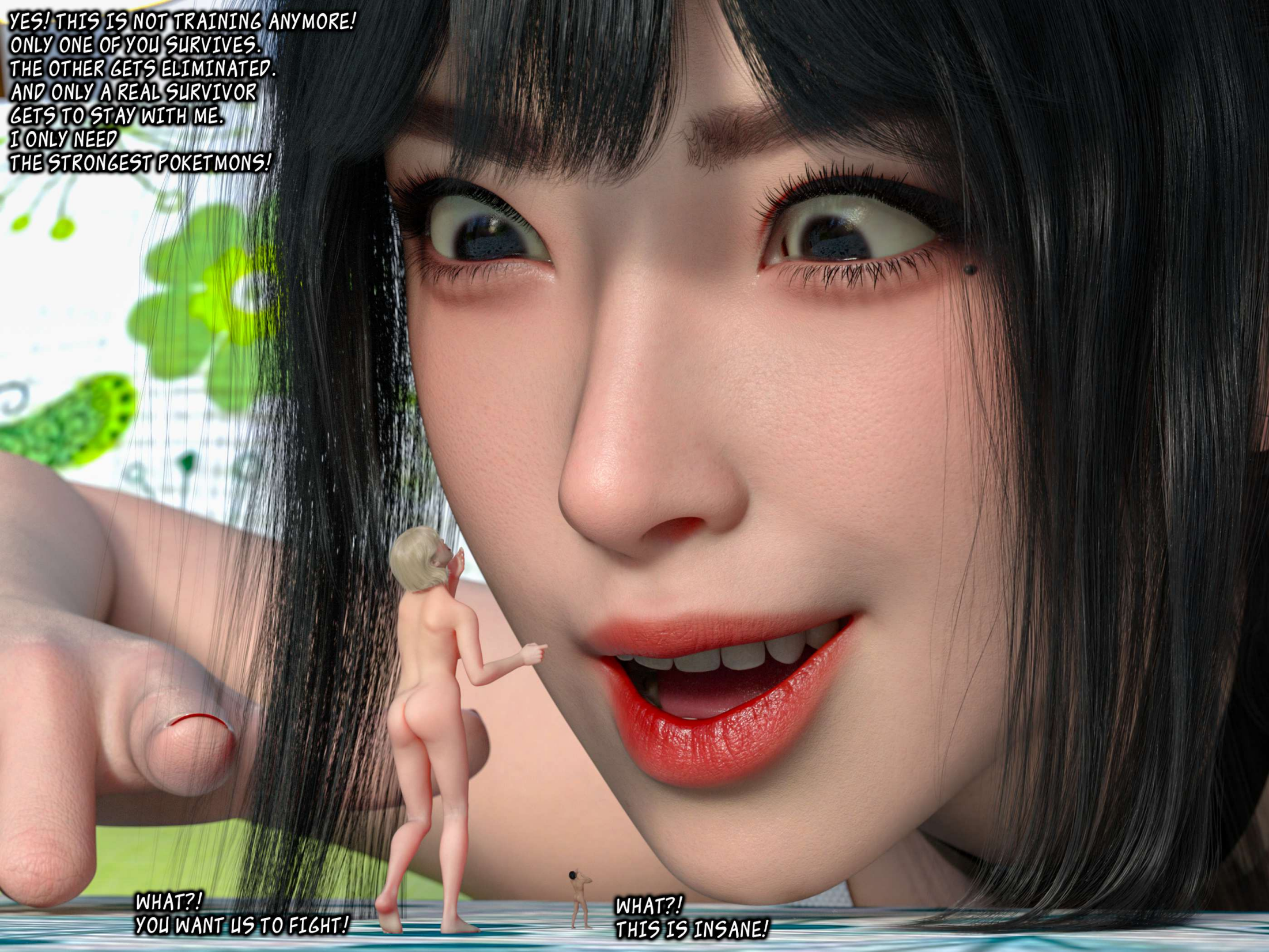
YES! THIS IS NOT TRAINING ANYMORE!
ONLY ONE OF YOU SURVIVES.
THE OTHER GETS ELIMINATED.
AND ONLY A REAL SURVIVOR
GETS TO STAY WITH ME.
I ONLY NEED
THE STRONGEST POKETMONS!
WHAT?!
YOU WANT US TO FIGHT!
WHAT?!
THIS IS INSANE!


SO?!
THAT'S NOT FAIR!
SHE'S WAY BIGGER THAN ME NOW.
SHE'S A GIANT COMPARED TO ME.
SHE CAN JUST PICK ME UP AND CRUSH ME.
I DON'T STAND A CHANCE.


FIGHT.
STOP BEING A LITTLE BITCH.
POKÉTMON DON'T COMPLAIN.
THEY BATTLE.
THEY WIN.
OR THEY LOSE.
ONLY THE SURVIVOR STAYS.


STOP MUMBLING! FIGHT! NOW!
COME ON!
LET'S DO THIS QUICKLY!
LET'S NOT MAKE THIS WORSE!
REINA!
PLEASE!
WE'RE ON THE SAME TEAM!

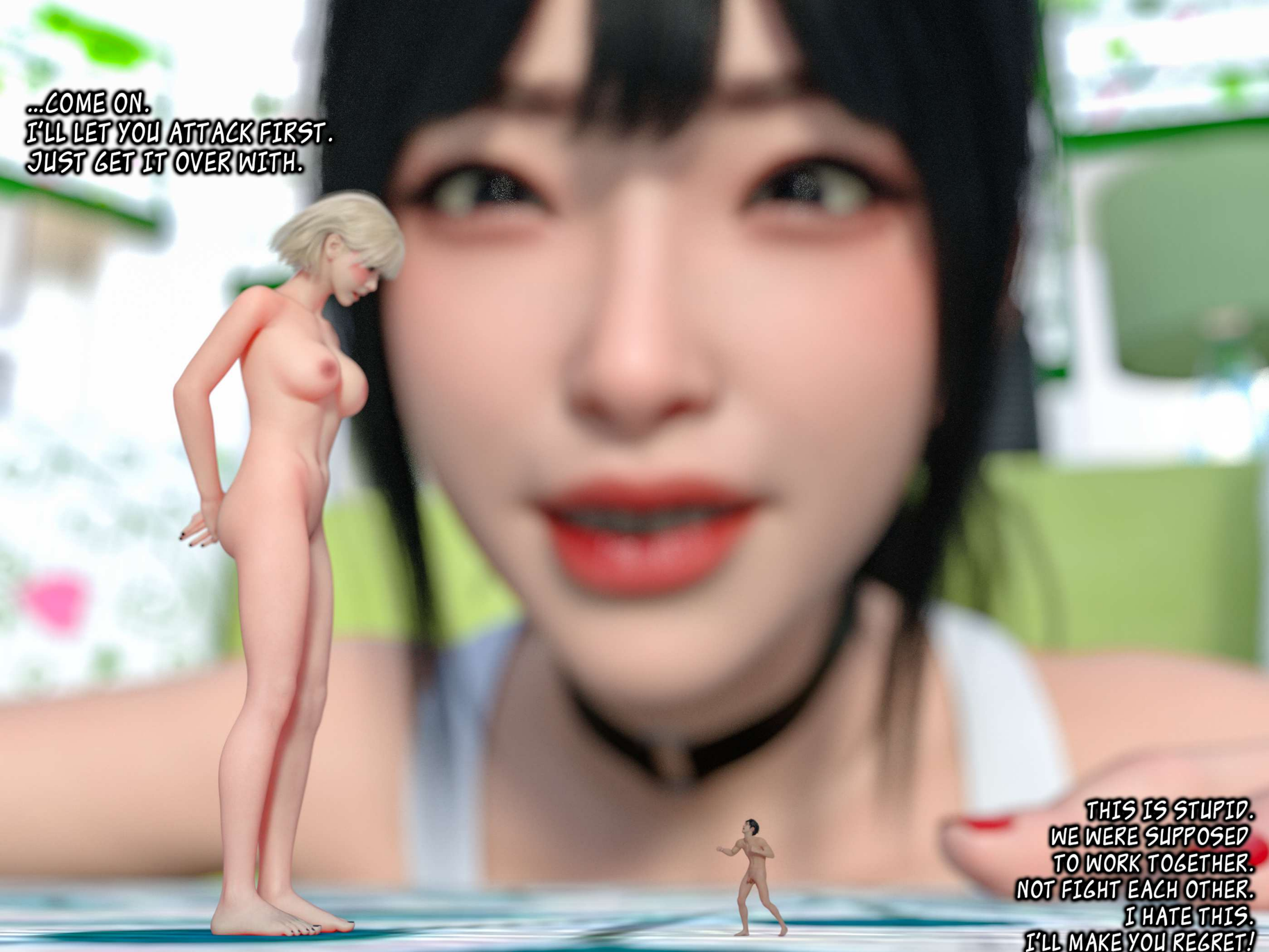
...COME ON.
I'LL LET YOU ATTACK FIRST.
JUST GET IT OVER WITH.
THIS IS STUPID.
WE WERE SUPPOSED
TO WORK TOGETHER.
NOT FIGHT EACH OTHER.
I HATE THIS.
I'LL MAKE YOU REGRET!


STOP TALKING. JIN. ATTACK.
BEFORE SHE CHANGES HER MIND
AND JUST CRUSHES BOTH OF US.
DAMN IT!
I DON'T WANT TO HURT YOU!
BUT IF THIS IS WHAT YOU WANT...


DAMN YOU REINA!


YOU'RE TOO HEAVY!


TAKE THIS!


I'M GIVING ALL I HAVE!


...THAT'S IT?
I DIDN'T FEEL ANYTHING.




AH—!
YOU LITTLE—!


YOU BIT ME.
AFTER I LET YOU GO FIRST.


WAIT REINA!
NOOO!!!


YOU PI**ED ME OFF!!!
I'M SORRY REINA! DON'T!


S**T!!!
IT HURTS SO BAD!


COME ON GET UP AND FIGHT!
I'M GOING TO CRUSH YOU IF YOU STAY DOWN!
I CANNOT MOVE!
MY BONES ARE BROKEN!


THEN I'LL BREAK THE REST OF THEM!
STOP! PLEASE!
I DIDN'T CHOOSE THIS!


AAAHHH!!!


WHAT A GOOD FIGHTER YOU ARE, REINA!
I'M GLAD I CAUGHT YOU!
...HE'S OUT.
I GUESS I WON!
I-I C-CAN'T MOVE!
PLEASE HE-HELP M-ME!


PLEASE!
SPARE ME!


MASTER... I LOST...
PLEASE... DON'T—
STILL ALIVE. BARELY.
I DON'T HAVE ROOM FOR WEAK POKÉTMON.
AND I DON'T HAVE ROOM FOR UNLOYAL ONES EITHER.
YOU TRIED TO CAPTURE ME.
YOU KEEP COMPLAINING, AND YOU LOST.
SO YOU'RE DONE.


SHH.
YOU DON'T GET TO CHOOSE ANYMORE.
I'LL BE GOOD...
I'LL DO WHATEVER YOU WANT—




YUNA!
PLEASE!







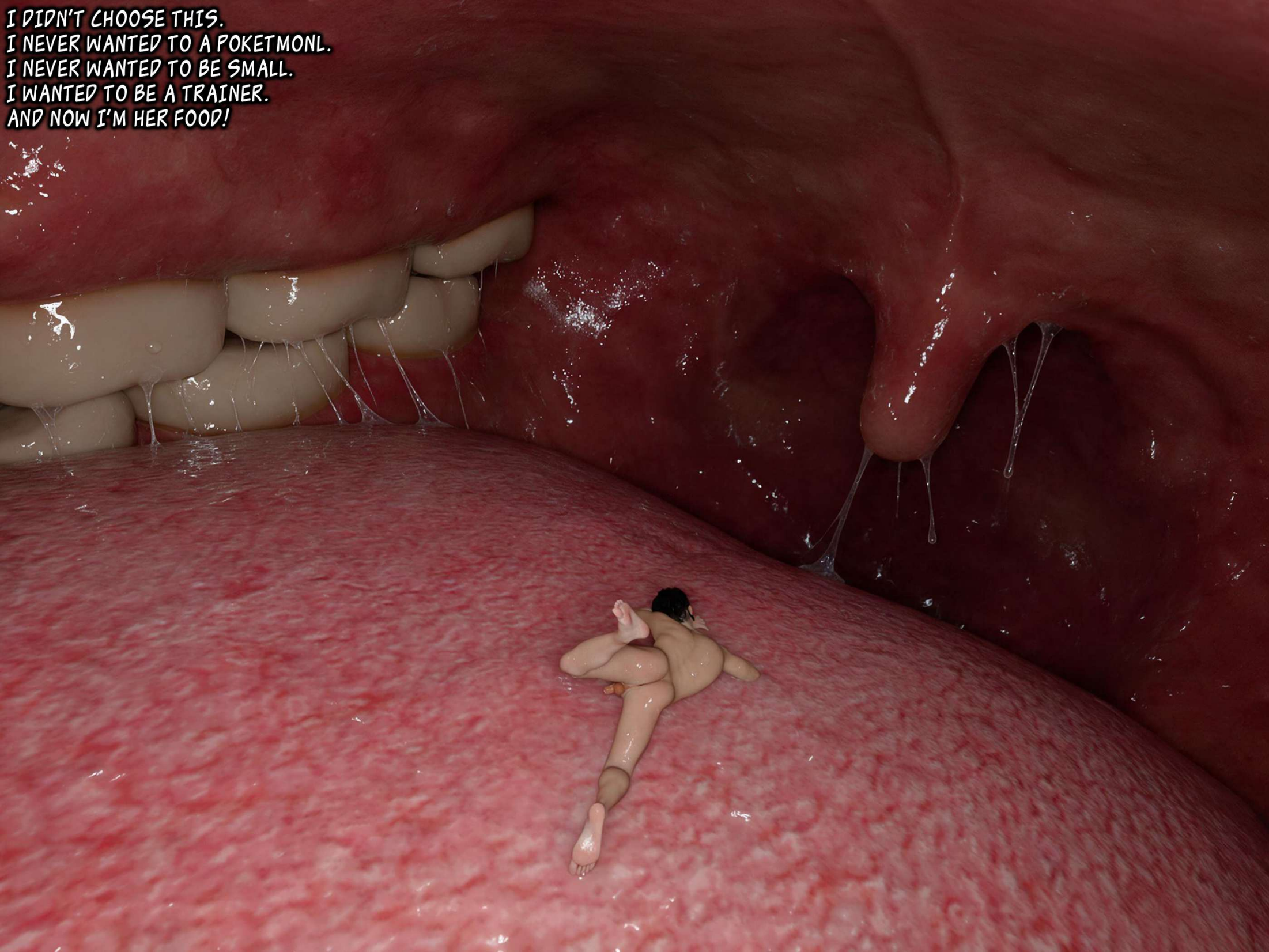
I DIDN'T CHOOSE THIS.
I NEVER WANTED TO A POKETMONL.
I NEVER WANTED TO BE SMALL.
I WANTED TO BE A TRAINER.
AND NOW I'M HER FOOD!

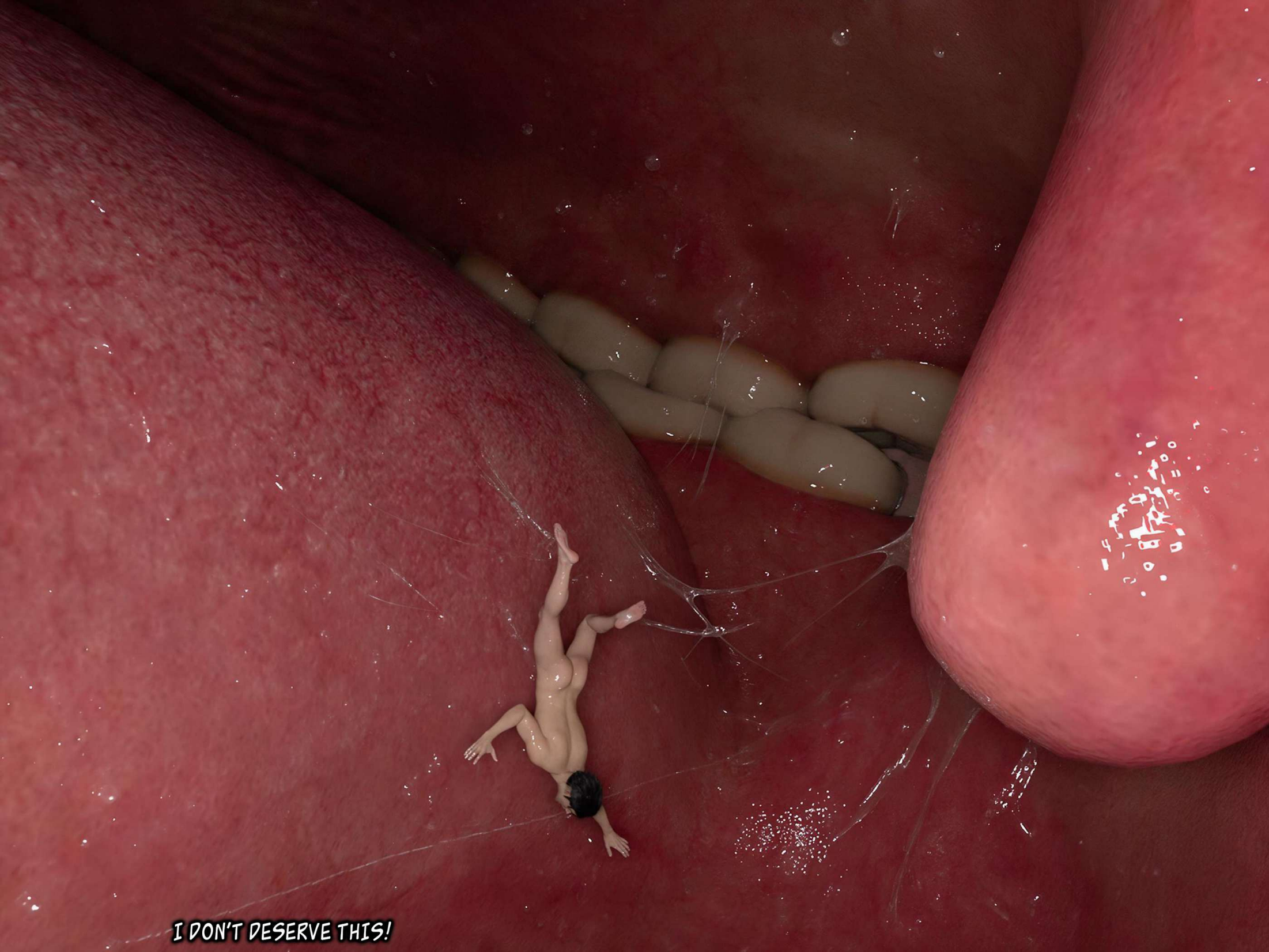
I DON'T DESERVE THIS!


NO I DON'T WANT TO...
GET ME OUT— GET ME OUT—
I'M GONNA— I CAN'T—


I CAN FEEL HIM GOING DOWN!


IT BURNS!
IT BURNS!
TAKE ME OUT!


HELP!!!
HELP!!!


STILL MOVING.
STILL FIGHTING.
TOO LATE FOR THAT.
YOU'RE PART OF ME NOW.
AND YOU'RE GOING TO STAY THAT WAY.
FOREVER.


SO YOU'RE THE CHOSEN ONE NOW.
MY PARTNER.
MY FIRST REAL CATCH THAT STAYED.
WE'RE GOING TO HAVE
A LOT OF ADVENTURES.
YOU AND ME.
WE'RE GOING TO CATCH MORE.
CATCH 'EM ALL.
AND I'M GONNA BE
THE BEST TRAINER I N THE WORLD!
THAT'S THE PLAN.
FILL THE TEAM.
YOU BETTER NOT DISAPPOINT ME.
YOU SAW WHAT HAPPENS
WHEN SOMEONE DOES.

ALL COMICS ON SALE AT:

tian3d.itch.io
payhip.com/tian3d
deviantart.com/tian3d

MEMBERSHIP PLANS AT:

subscribestar.art/tian3d
patreon.com/minichan
deviantart.com/tian3d

PATREON

patreon.com/minichan

VR VIDEOS
WITH REAL ACTRESSES
AVAILABLE AT:

vrgiantess.com

patreon.com/gtstiny

ALL LINKS

tian3d.itch.io
subscribestar.art/tian3d
deviantart.com/tian3d
payhip.com/tian3d
patreon.com/minichan
clips4sale.com/studio/250341

vrgiantess.com
patreon.com/gtstiny