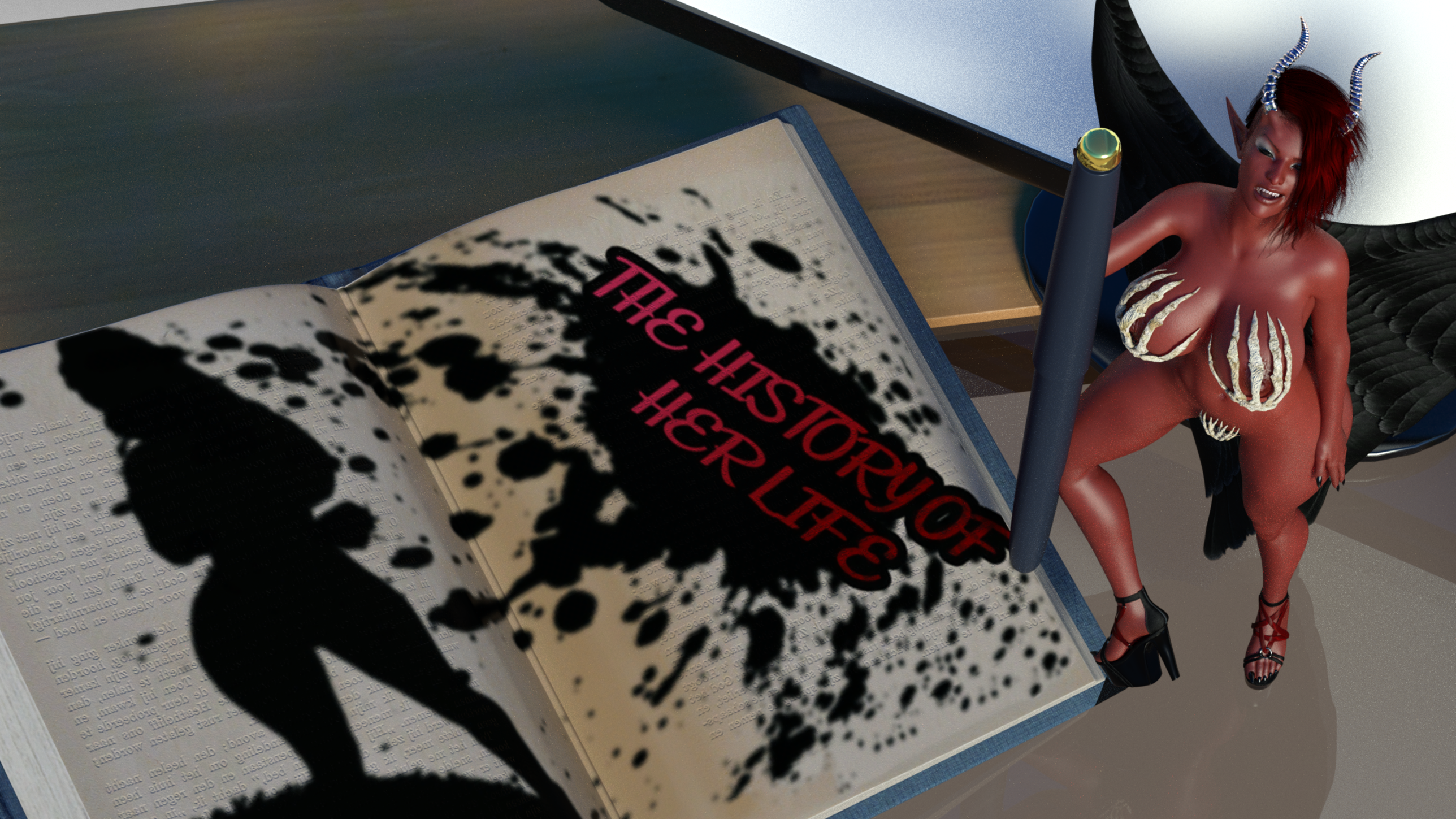
THE HISTORY OF
HER LIFE

INSIDE THE OFICCES OF A BIG COMPANY WE FIRTS MEET WITH SUSAN, A POORLY PAYED AND OVERWORKED INTERN JUST MINUTES BEFORE HER LIFE IS CHANGED FOREVER
SUSAN I NEED TO SEE YOU IN MY OFFICE IN THIS INSTANT

UGHHHH
WHAT DID I DO
WRONG THIS
TIME

YOU WANTED TO SEE ME MISS DUNN?

YES I WOULD ASK YOU TO TAKE A SIT BUT IT SEEMS THAT'S ALL YOU DO ALL DAY
I BELIEVE I TOLD YOU THAT I WANTED THE REDACTED INFORM FROM ACCOUNTING ON MY DESK BEFORE LUNCH

I REALLY TRIED MISS DUNN BUT THE LAPTOP THE COMPANY GAVE ME IS REALLY OLD AND IS TAKING ME MORE THAN...
I DONT CARE FOR YOUR EXCUSES SUSAN

LISTEN TO ME, I CAN GET YOUR ASS FIRED ANY TIME I WANT SO YOU BETTER DO WHAT I TELL YOU WHEN I TELL YOU DO TO IT
YOU ARE GONNA STAY HERE ALL NIGHT IF NECESSARY

YES MISS DUNN, I'M SORRY

I HAVE A MEETING WITH THE REPRESENTATIVES OF THE NEIGHBOR BRANCH SO BE SURE TO TAKE MY CALLS
I DONT CARE JUST DO IT. I SWEAR HR ALWAYS SENDS ME THE DUMBEST BIMBOS
B.. BUT I'M NOT THE SECRETARY

OH SPEAKING ABOUT IT, I'M GONNA HAVE TO REPORT YOUR LITTLE OUTFIT, YOU ARE A DISTRACTION FOR THE OTHER EMPLOYEES

UGHH!!!!
THAT BITCH IS GONNA DRIVE ME INSANE

FUCK IT I'M GONNA USE HER COMPTER IS NOT LIKE I CAN GET IN ANYMORE TROUBLE

OH WOULD YOU LOOK AT THAT IS BLOCKED WELL I WONDER WHAT WOULD A NON PERSONALITY PRETENTIOUS OLD CROW WOULD CHOOSE AS PASSWORD
HOW ABOUT BUSINEZZ

Becoming Christel Dunn
BINGO!!
MMMM? WHAT IS THIS,
OMG SHE IS WRITTING
AN AUTOBIOGRAPHY
WHO WOULD LIKE TO
READ THIS CRAP
HAHAHA

LETS SEE "ACHIEVING SUCCES AS A WOMAN IN THESE YEARS IS AN ODYSSEY ESPECIALLY WHEN YOU HAVE A BIG FAT BUTT"
OH MY GOD WHAT AM I 10 ? WELL THIS HELPS A LITTLE WITH THE RAGE

AHEM!!!

I ONLY FORGOT MY PURSE YOU BETTER BE DONE WITH THAT INFORM SUSAN

SHE'S STARING AT IT TOO MUCH
OK THEN I'M OFF JUST TRY TO FINISH IT
YEAH I ASS ABOUT TO FINISH BUTT MY LAPTOP BROKE DOWN AND...

I MUST BE HALLUCINATING BUT THEN WHY SHE DIDN'T WENT BALLISTIC WHEN SHE SAW ME IN HER CHAIR
WITH AN ASS THAT BIG I WOUN'T HAVE TOO MUCH SELF ESTEEM OR CONFIDENCE TO YELL TO SOMEONE

AHHHHH!! WHAT THE HELL ARE YOU
WELL I'M JUST A LITTLE IMP

AND IS THAT THE WAY TO GREET THE ONE WHO MADE YOUR LIFE EASIER?
SO WAS ALL THAT REAL?

OF COURSE SILLY. AND IS STILL FAR FROM OVER RIGHT?

SO I CAN KEEP CHANGING STUFF FROM HER BIOGRAPHY AND IT WILL BECOME HER REALITY?

AS LONG AS YOU DON'T WRITE YOUR OWN N...

YEAH! YEAH! YEAH! WHATEVER, I GONNA MAKE HER PAY EVERYTHING I WENT THROUGH

GO CRAZY GIRL
TO BE CONTINUED

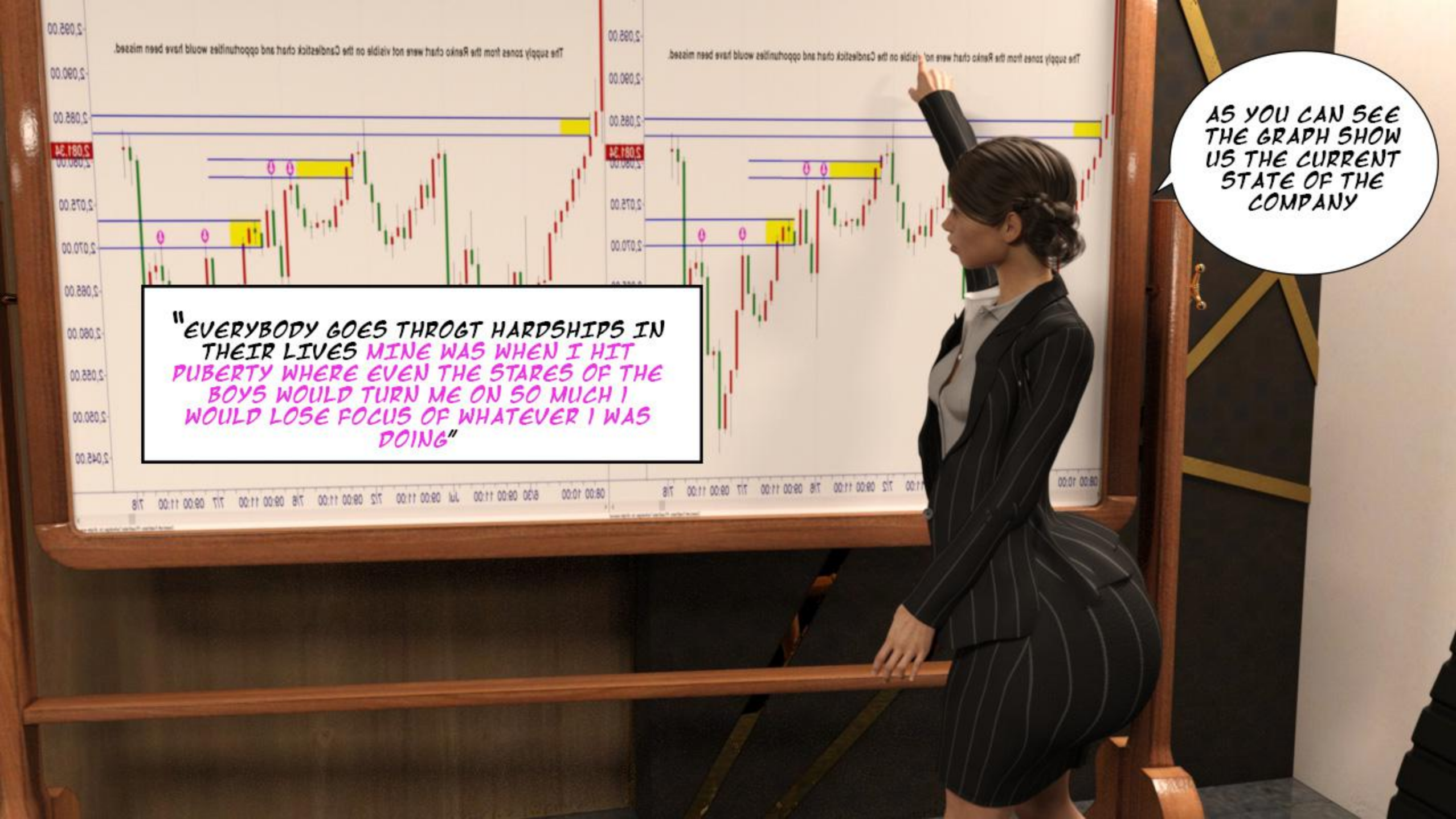
AS YOU CAN SEE THE GRAPH SHOW US THE CURRENT STATE OF THE COMPANY
"EVERYBODY GOES THROGT HARDSHIPS IN THEIR LIVES MINE WAS WHEN I HIT PUBERTY WHERE EVEN THE STARES OF THE BOYS WOULD TURN ME ON SO MUCH I WOULD LOSE FOCUS OF WHATEVER I WAS DOING"

SEE??? I TOLD YOU, SHE HAS THE BIGGEST ASS I'VE EVER SEEN
YEAH I CAN SEE IT BUT I CAN'T BELIEVE IT

OOOOOOOOOH!

YESSSS I'M JUST FEELING A LITTLE NERVOUS
IS EVERY-THING OKAY MISS DUNN?
"I WAS NEVER GOOD AT HOLDING IT IN SO I WOULD RUN FOR THE CLOSEST BATHROOM TO RELIEVE MYSELF"

SORRY I'LL BE RIGHT BACK PLEASE JUST WAIT HERE.

≥SIGH≤
I DID IT AGAIN, I HAVE NO SELF CONTROL BUT THE STARES WERE TOO MUCH I CAN'T HOLD IT ANY-LONGER
"IF YOU WANT TO SUCCEED YOU MUST ALWAYS BE PREPARED, THATS WHY I NEVER LEAVE HOME WITHOUT MY BIG ASS DILDO"

HELLO MY FRIEND YOU GOT WORK TO DO.

MMMMMMMMM!

"YOU DON'T WANT TO WASTE A SECOND OF YOUR LIFE I'M CURRENTLY 25 YEARS OLD BUT I'VE ACHIEVED SO MUCH."

-20 YEARS

"LIKE THE MERGER OF GLOBONET, IT WAS HARD WORK BUT AT THE END THEY COULDN'T RESIST THE CHARM OF MY 10 GRAND TITS"

+1000 CC
+1000 CC

"THEY WERE FINE FOES THAT FOUGHT FOR THEIR COMPANY LUCKILY THEY HAD A THING FOR HAIRY GIRLS"

THICK
THICK

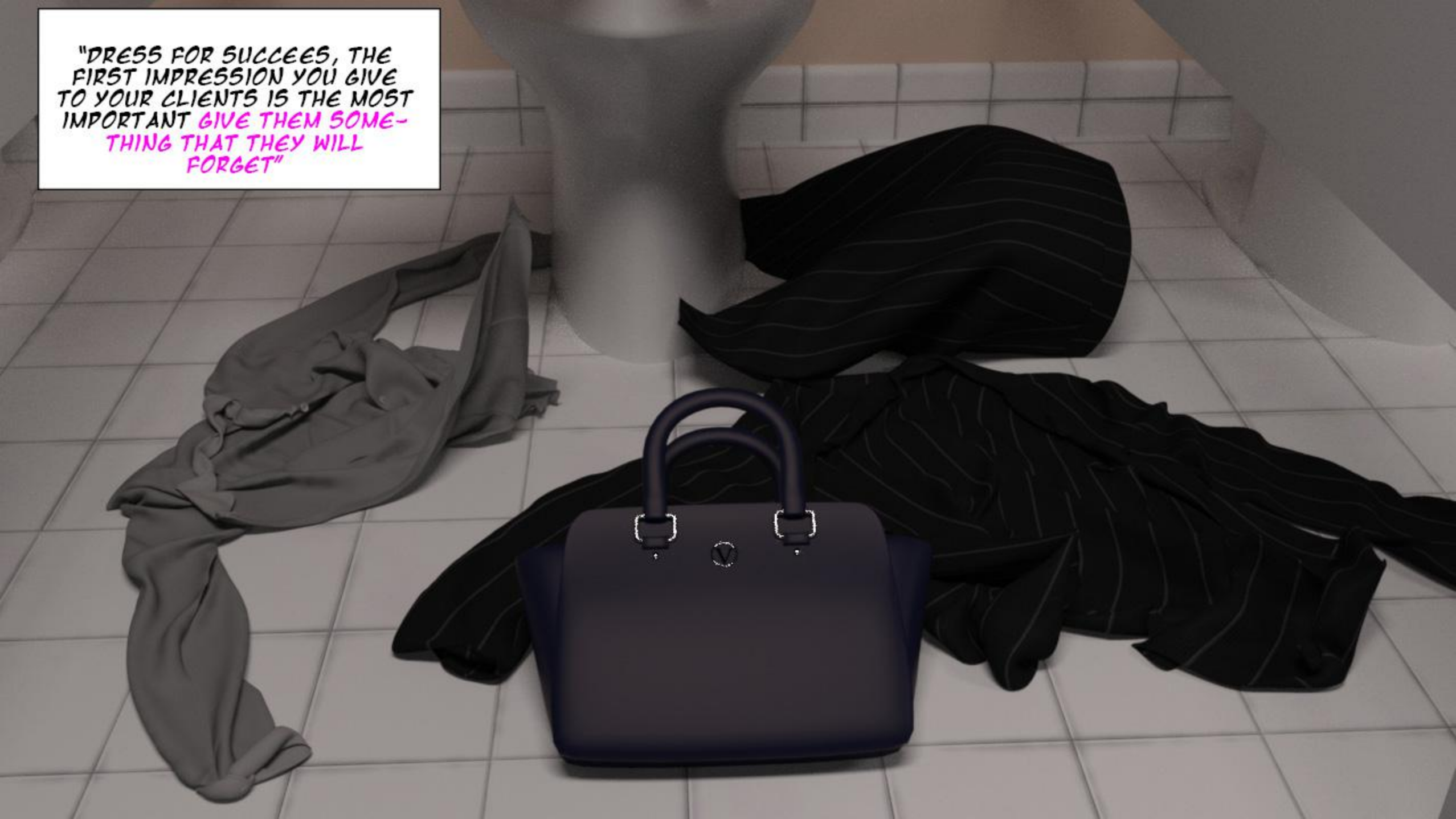
"DRESS FOR SUCCESS, THE FIRST IMPRESSION YOU GIVE TO YOUR CLIENTS IS THE MOST IMPORTANT GIVE THEM SOMETHING THAT THEY WILL FORGET"

OOH
OH GOD!
FLASHY

IS EVERYTHING ALRIGHT THERE?
"AND DON'T BE AFRAID TO SHOW YOUR GOOD PARTS"

TAP
TAP

NEVER BEEN BETTER

OH MY GOD!! YOU ARE NAKED WHAT WERE YOU DOING IN THERE AND... ITS THAT A...
WHAT IS IT SWEETHEARD WANNA BORROW IT?.

NEVER MIND!!
OKAY SEE YOU AROUND

"VANITY WAS ALWAYS ONE OF MY WEAK POINTS I WOULD SPENT HOURS PUTTING A HEAVY MAKEUP ON"

"RED ALWAYS MADE MY BIG LIPS LOOK SO SEXY"

INFLATE

"NOT ONLY THAT BUT GOING EVERY WEEK TO THE SALON FOR THE LATEST TREND AFTER ALL THE ONLY USE I HAVE FOR MY HEAD IS MY HAIR"

DUMB BLONDE

"LASTLY MY SKIN WAS LIKE THE ONE OF A GRANDMA SO I WENT TO THE BEACH WITH THE TINIEST BIKINI I COULD FIND I GOT SUPER TANNED".
SOMEPHING FWEELS TOTALLY WIRD

I LIKE, NEED TO BE IN A MEETING WITH 2 HUNKS LIKE, RIGHT NOW
TO BE CONTINUED

OH MY GOD, LOOK AT HER CAN YOU BELIEVE SHE'S OUR BOSS?
I HEARD SHE FUCKED ALL THE SENIOR EXECUTIVES TO GET THAT POSITION
TAP!

WHAT DOES SHE DO FOR THE COMPANY ANYWAY
BOUNCE!
BOUNCE!

I THINK SHE DOES EVERYBODY LOL

NO WAY
SHE MAY LOOK LIKE THAT BUT SHE ISN'T SOME INSANE NINPHOMANIAC
I'M TELLING YOU I SAW HER IN THE LADIES BATHROOM COMPLETLY NAKED WITH A DILDO AS BIG AS MY HAND STUCK BETWEEN HER LEGS

I BET IF WE CHECK INSIDE HER PURSE WE'LL FIND IT
I DON'T KNOW IF YOU NOTICED THIS BUT SHE ISN'T CARRYING A PURSE
TAP!

NO WAYS IT'S HER
Pornhub
PREMIUM IS OFFICIALLY FREE
DUMB BIMBO FUCKING IN PUBLIC
SEE MORE
SEE MORE

pornhub.com/view_video.php?viewkey=ph5f89c94dbc803

Porn hub

Search 13,627,044 videos...

Upgrade

Login Sign Up

HOME PORN VIDEOS CATEGORIES LIVE CAMS COMMUNITY PHOTOS & GIFS

If you are having issues with video playback, please try disabling A... Pornhub Premium

HELLO WORLD CRYSTAL DUNN HERE IN THE LIKE, TOTTES BEATIFUL BEACH... UHM?, LIKE I FORGOT, BUT THATS LIKE, NOT WHY WE CAME HERE, WE CAME HERE TO...

PREMIUM IS OFFICIALLY FREE

Porn hub CONTINUE

DUMB BIMBO FUCKING IN PUBLIC

8,939,382 Views | 84% | 1 month ago

27586 5203 Add to Download Jump to Report

ENG 11:38 AM 11/17/2020

FUCK!!
SHIT, THE VOLUME
IS EVERYTHING ALRIGHT?

OH YEA!! GIVE IT TO ME, CUM IN MY FACE
SLURP!
PREMIUM IS OFFICIALLY FREE
DUMB BIMBO FUCKING IN PUBLIC
CRYSTAL.. I MEAN MS. DUNN I WAS JUST...

THAT WAS LIKE, A SUPER FUN DAY, YOU SHOULD SEE THE UNCUT VERSION IT GETS.. REALLY MESSY
SHE'S NOT WEARING A BRA
Pornhub
PORN VIDEOS
CATEGORIES
HOME
PREMIUM IS OFFICIALLY FREE
CONTINUE
DUMB BIMBO FUCKING IN PUBLIC
8,939,382 Views | 84% | 1 month ago
27586
5203
Add to
Download
Jump to
Report

IF YOU WANT I CAN TAKE YOU TO MY NEXT "BUSINESS TRIP" YOU SEEM VERY CAPABLE
ROLL!

OOPSIE!! I LIKE, DROP YOU PEN, LET ME GET THAT FOR YOU

BZZZ!
AWAWAWA!

TOLD YOU
AH GAWD
SORRY IT SEEMS THAT WITH THESE HEELS I NEED TO BEND OVER EVEN MORE

LISTEN I WANT TO SEE YOU AT 8 PM IN MY OFFICE I'M GONNA MAKE YOU WORK OVERTIME

ANOTHER DRESS THAT CAN'T CONTAIN MY GIRLS
I...I...I SAW THINGS
YOU CAN SHUT YOUR MOUTH NOW JOHNSON

BACK AT MS.DUNN OFFICE
WHAT'S WRONG WITH THIS THING, IT FROZE UP FOR A WHILE NOW
GIVE IT SOME TIME

FINALLY, WAIT WHAT IS THIS!? WHERE IS THAT BITCH'S AUTOBIOGRAPHY THIS LOOKS LIKE ONE OF THOSE INSTAGRAM SLUTS
Instagram
Search
I'mNOtDumWithyou • Follow
I'mNOtDumWithyou Why would anyone use clothes inside the house, naked is better!!!
20h
Little.D I wanna put my dick between those montains
20h 21 likes Reply
View replies (2)
BFBITCH Girl I want a pair just like those
835,536 likes
20 HOURS AGO
Add a comment...
Post

LIKE, EXCUSE ME INSTAGRAM WHAT??
TAP!
TO BE CONTINUED

HA-HA VERY FUNNY, I DON'T LIKE, HAVE TIME FOR YOU JOKES I LET THOSE HUNKS WAITING IN THE MEETING ROOM, I JUST CAME TO CHANGE CLOTHES
UGH I TOLD YOU INSIDE THE OFFICE TO CALL ME CRYSTAL, WE ARE THE SAME AGE AFTER ALL
HOW MAY I HELP YOU?
MISS DUNN?
Instagram

I SWEAR IF YOU WEREN'T SUCH AN BRAINY ASSISTANT I'D HAVE FIRED YOU A LONG TIME AGO, AT LEAST YOU ARE WEARING WHAT I PICKED FOR YOU THE OTHER DAY
WHAT ARE YOU TALKING ABOUT WE NEVER WENT SHOPPING..
OH YEAH! AND THAT SEXY DRESS WAS IN YOU WARDROVE ALL THE TIME

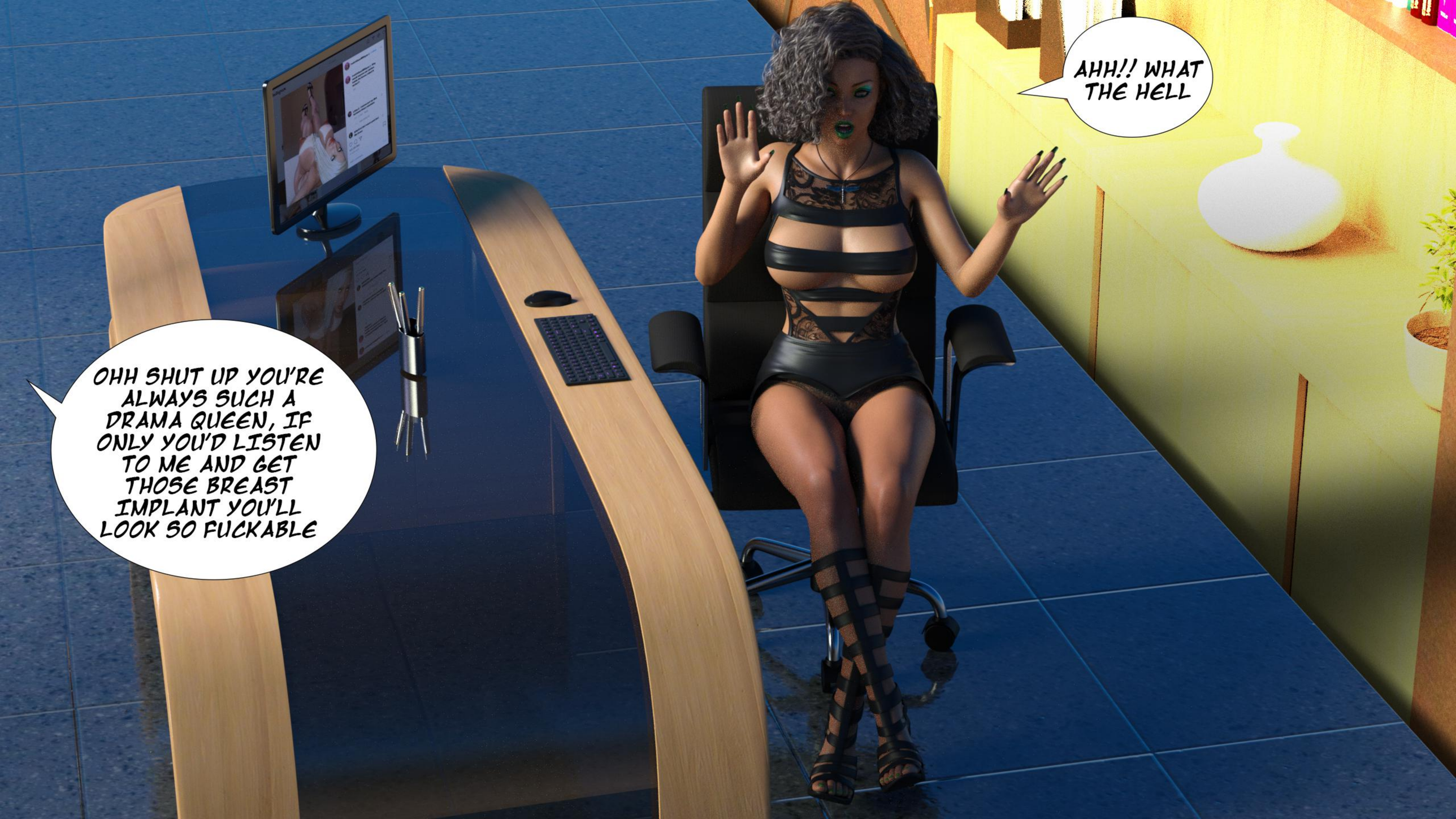
AHH!! WHAT THE HELL
OHH SHUT UP YOU'RE ALWAYS SUCH A DRAMA QUEEN, IF ONLY YOU'D LISTEN TO ME AND GET THOSE BREAST IMPLANT YOU'LL LOOK SO FUCKABLE

HURRY UP AND PASS ME THE CLOTHES CHANGE IN THE FIRST DRAWER
YOU CALL THIS CLOTHES?
UNDRESS

HONEY IF YOU WANT TO TRIUMPH IN THIS BUSINESS YOU GOT TO SHOW THE MEN THAT YOU CAN DO THEM BETTER THAN ANYONE
YEAH I'LL THINK I'LL PASS
WELL WHATEVER JUST MAKE SURE YOU FINISH EDITING MY PICTURES,IF I SEE A PIMPLE OR A WRINKLE IN ONE OF MY INSTAGRAM PICS YOU'RE DONE FOR

THERE HOW DO I LOOK
LIKE A PLASTIC STRIPPER
THEN THE ILLUSION IS COMPLETE

HEY JUST ONE LAST THING, THE JOB REQUIRES TEAMWORK SO YOU'RE COMING WITH ME ONE OF THESE DAYS. BYE-BYE

WOAH I REALLY DID A NUMBER ON HER BUT WHY DID IT AFFECT MY CLOTHES AS WELL
YOU CAN CALL IT COLLATERAL AND I BELIEVE IT DID MORE THAN THAT, JUST TRY TO REMEMBER

instagram.com/p/CHvg96whBYp/

Instagram

Search

WOW EVETHING FROM HER COMPUTER CHANGED NOW IF FULL OF HER PICTURES

I'mNOtDunnWithyou • Follow

I'mNOtDunnWithyou Why would anyone use clothes inside the house, naked is better!!!

20h

Little.D i wanna put my dick between those montains

20h 21 likes Reply

View replies (2)

BFBITCH Girl i want a pair just like those

835,536 likes

20 HOURS AGO

Add a comment... Post

ENG 10:40 AM 11/19/2020

instagram.com/p/CH9Ue2FgCgB/

Instagram

Search

WAIT I REMEMBER THIS,SHE CALLED ME 3 IN THE MORNING TO SOME RANDOM GUY APARTMENT TO TAKE HER PICTURE

I'mNOtDunnWithyou • Follow

I'mNOtDunnWithyou HORNY AS FUCK 💥

3d

ash_kholm 🔥🔥🔥

3d 628 likes Reply

View replies (20)

lala 😍😍😍😍😍

3d 600 likes Reply

3,112,582 likes

3 DAYS AGO

Add a comment... Post

instagram.com/p/CHakwAZAuTV/

Instagram

Search

AND THIS ONE AS WELL, SOME GUY LEFT HER HANGING AND I ALMOST BECAME HIS REPLACEMENT

I'mNOtDunnWithyou • Follow

I'mNOtDunnWithyou Meet me here...

kardashiankloset Gorgeous 💛💛💛💛💛💛💛

2w 1,683 likes Reply

View replies (25)

khloekardashian The LEWKSSSSSS

2w 1,685 likes Reply

View replies (86)

ash_kholm ❤️❤️❤️

3,903,788 likes

NOVEMBER 10

Add a comment... Post

instagram.com/p/CIRRaO7AvKx/

Search

HEY ISN'T THAT BETTY THE ACCOUNTANT?, I WANNA TRY SOMETHING, LETS ADD THIS....

I'mNOtDunnWithyou Follow

I'mNOtDunnWithyou

kkwbeauty □□□

1d 832 likes Reply

View replies (25)

1,695,456 likes

1 DAY AGO

Add a comment... Post

WE CAN'T LET THIS THING JUST SLIP UP WE GOTTA COMPLAIN TO THE HIGHER UPS
SHE IS A HIGHER UP SADLY THIS COMPANY IS RUN BY BUMBLING IDIOTS
I FOUND MY BFF FROM THE CHEERLEEDER SQUAD WORKING IN THE SAME COMPANY AS ME WHAT ARE THE ODDS WE WERE LIKE TWINS

I BET SHE'S SCREW AROUND WITH ALL THE MEN IN THE OFFICE BY NOW

SHE LIKE, BEAT ME TO THE PUNCH
THICC HAIR
FAT PUSSY

SHE GOES AROUND WITH THOSE GIANT THINGS HANGING

SHE WAS TOTALLY JEALOUS BECAUSE MINE WERE NATURAL AND SHE GOT THOSE FANTASTIC FAKE ONES, SHE LOOKS SO FUCKABLE IT MAKES ME MAD!!
N CUP

I JUST CAN'T BELIEVE SOMEONE GAVE HER A JOB OTHER THAN A STRIPPER

-90 I.Q.
SHE SHOULD BE A RECEPTIONIST JUST LIKE ME, WE COULD SKIP WORK AND GO LIKE, SHOPPING AND STUFF

I;M GONNA HAVE TO STOP YOU RIGHT THERE.
OKEY DOKEY
AND LEAVE

JEEZ WHAT'S WRONG WITH THIS PLACE
BYE-BYE BEBE LIKE, CANT REMEMBER YOUR NAME BUT SEE YOU AROUND

instagram.com/p/CIRRaO7AvKx/

Instagram

Search

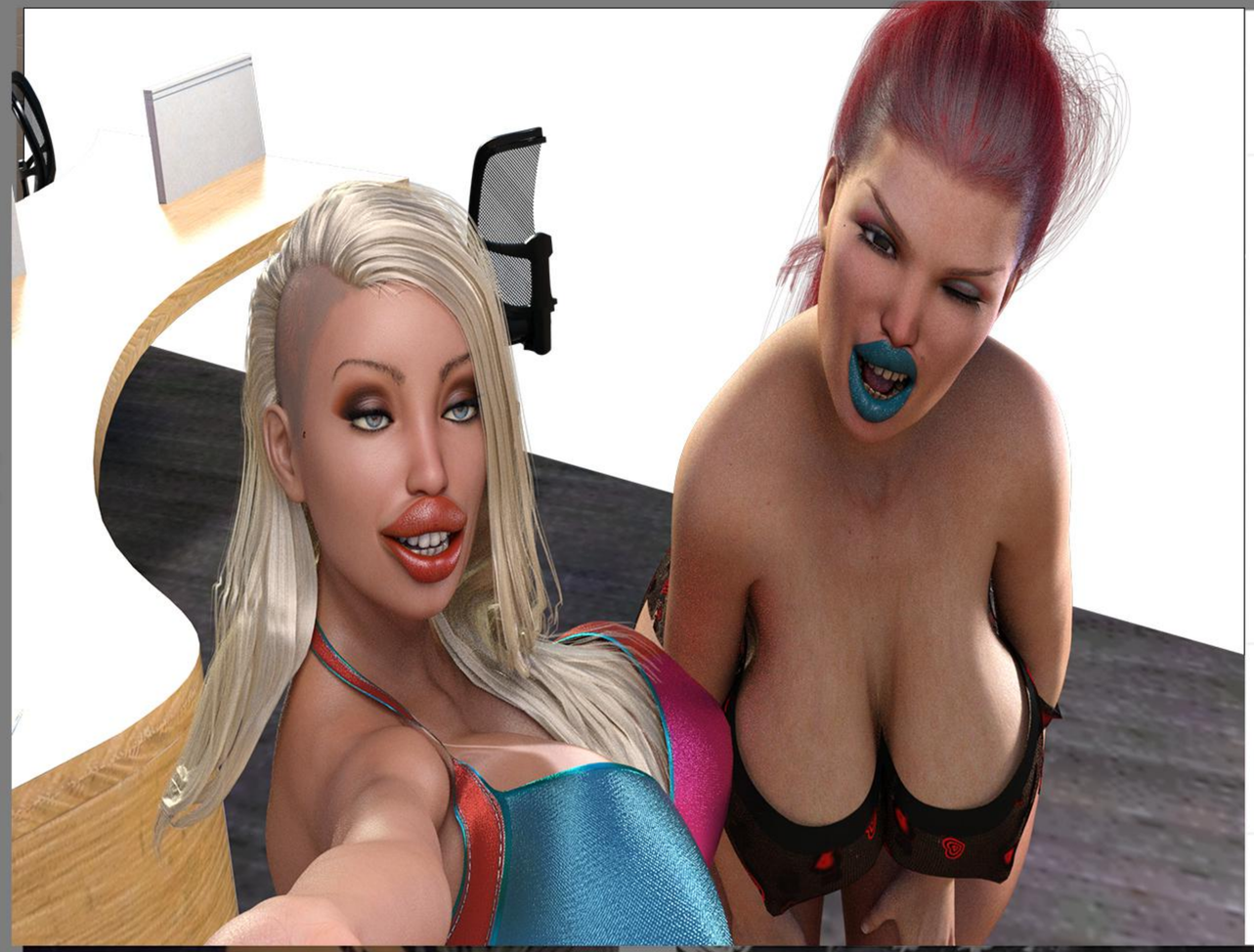

I'mNOtDunnWithyou Follow

I'mNOtDunnWithyou I found my bff from the cheerleeder squad working in the same company as me what are the odds we were like twins

kkwbeauty □□□

1d 832 likes Reply

View replies (25)

1,695,456 likes

1 DAY AGO

Add a comment... Post

OH YEAH THIS IS GONNA GET SO MUCH BETTER
TO BE CONTINUED

A DOLLAR FOR YOUR THOUGHTS DEAR
WELL IF I COULD CHANGE AN ACCOUNTANT INTO A DUMB RECEPTIONIST THEN THAT MEANS I CAN BECOME THE HEAD OF THE COMPANY

I CAN ALREADY SEE IT, MONEY,POWER,RESPECT EVERYTHING WITH JUST CHANGING THIS PARAGRAPH
"THANKS TO MY INCREDIBLE BOSS SUSAN STEWARD FOR MAKING ME HER SECRETARY"

I CAN'T WAIT THE MOMENT TO FIRE HER

HUH?

HELP!!! WHAT ITS GOING ON!!!!

HA...HA... WHE..WHERE THE HELL AM I.
HEAVY BREATHING!

WELL YOU ARE IN HELL DEAR

THAT WAS JUST A LITTLE LIE YOU SEE I'M KINDA A BIG SHOT ACTUALLY, BUT THERE ARE RULES OF HOW CAN WE INTERVENE WITH HUMANS
AHH!! YOU SCARED ME WHY ARE YOU SO.. HUGE I THOUGHT YOU WERE JUST A LITTLE IMP

WHICH MEANS THAT WE CAN ACTUALLY TOUCH YOU BUT THERE IS NOTHING THAT SAYS THAT YOU CAN'T MESS WITH EACH OTHER THUS MY LITTLE DEAL WITH YOU
GULP!
GRAB!

I TOLD YOU TO NOT WRITE YOUR NAME BUT YOU DIDNT LISTEN AND NOW IT COMES YOUR PUNISHMENT
W... WHAT ARE YOU GONNA DO TO ME

ME? OH NO, NO, I WON'T DO ANYTHING BUT YOU'LL SEE THE IRONY IN ALL THIS SOON ENOUGH

CLAP!
CLAP!
ACTUALLY IT'S ABOUT TO START, NOW COME ON, OFF YOU GO!

UGH!! I CAN'T MOVE LET ME...

GO!?!

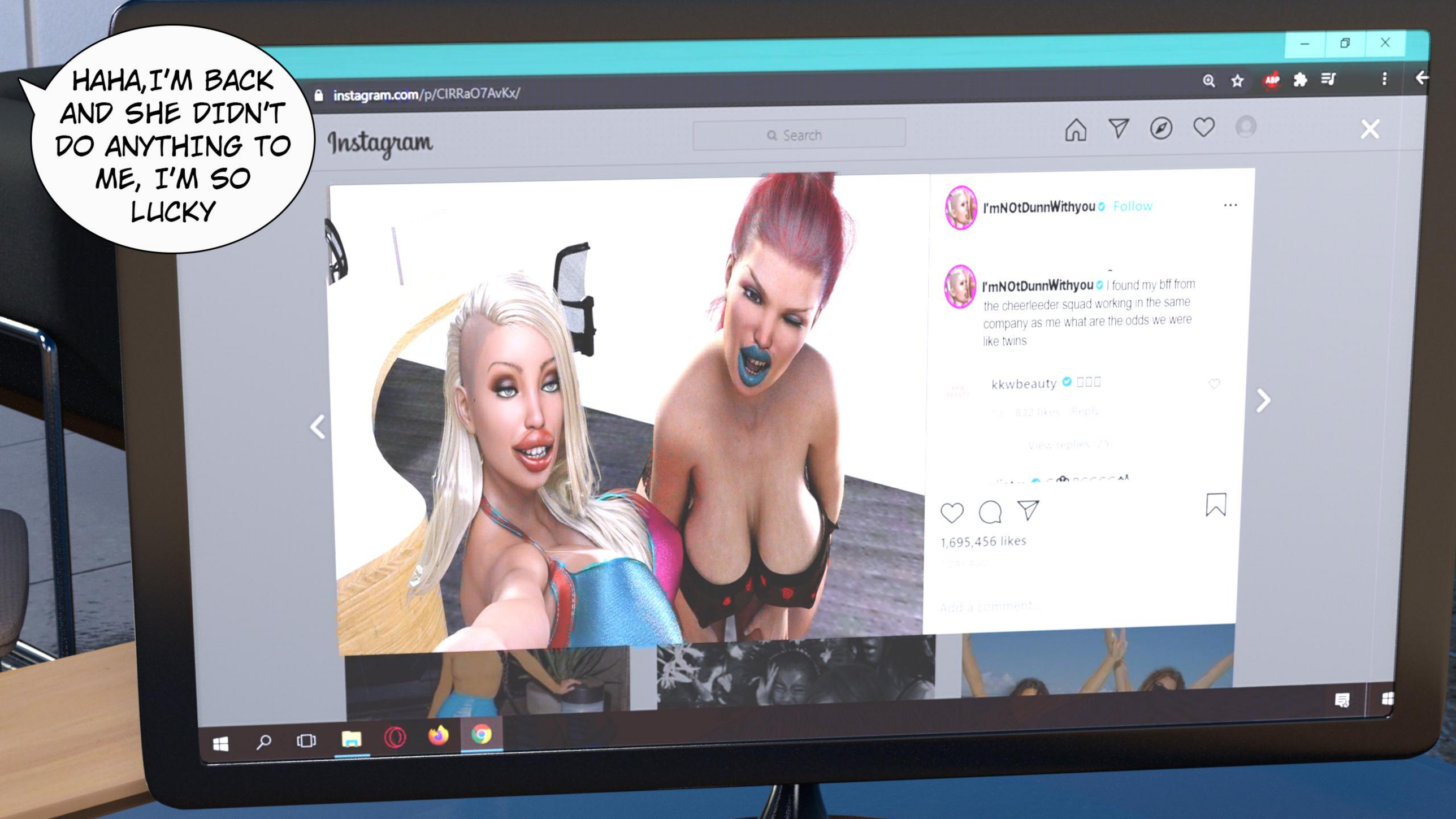
HAHA,I'M BACK AND SHE DIDN'T DO ANYTHING TO ME, I'M SO LUCKY
instagram.com/p/CIRRaO7AvKx/
Instagram
Search
I'mNOtDunnWithyou Follow
I'mNOtDunnWithyou I found my bff from the cheerleeder squad working in the same company as me what are the odds we were like twins
kkwbeauty
1,695,456 likes

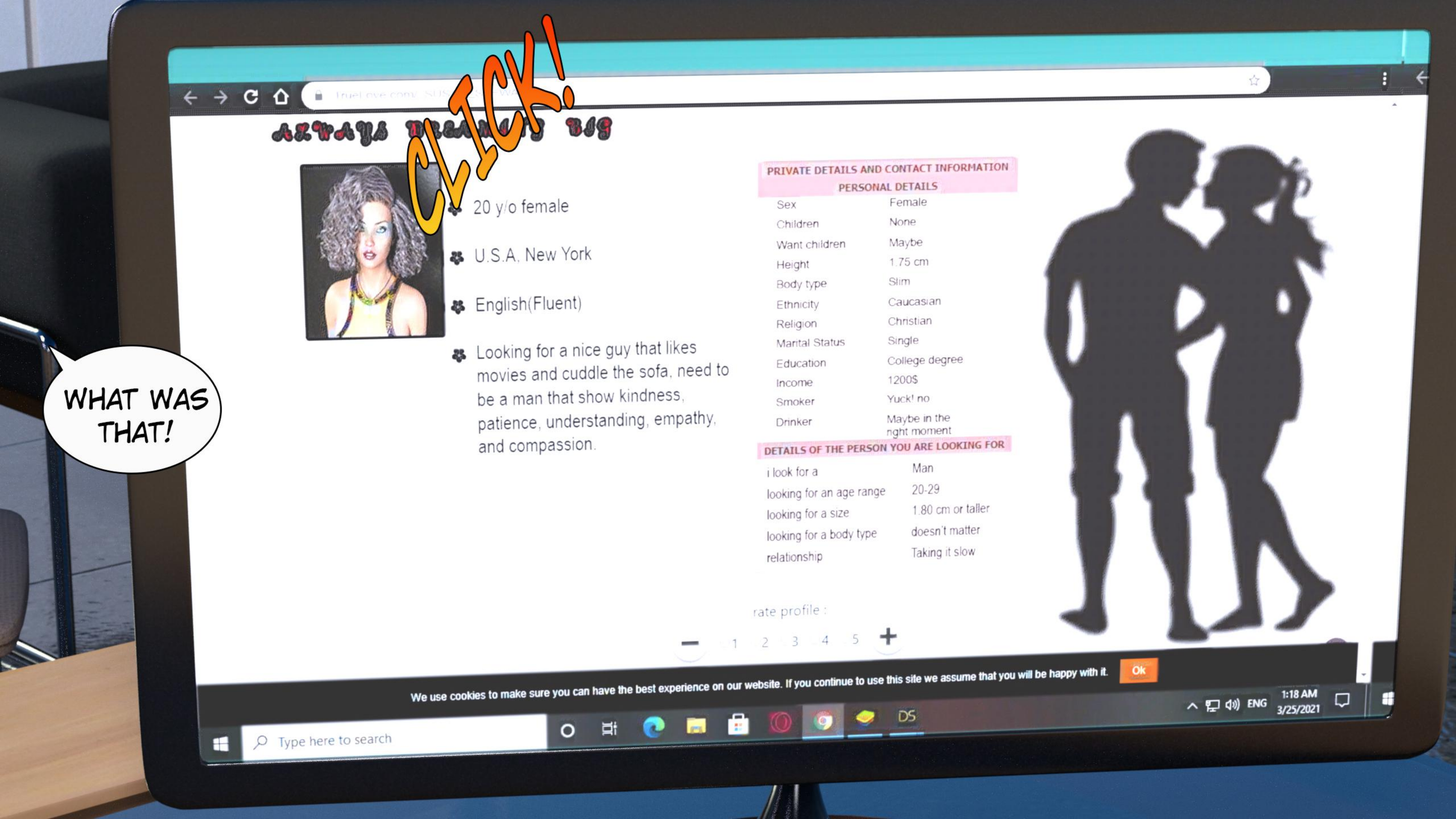
CLICK!
WHAT WAS THAT!
20 y/o female
U.S.A, New York
English(Fluent)
Looking for a nice guy that likes movies and cuddle the sofa, need to be a man that show kindness, patience, understanding, empathy, and compassion.
PRIVATE DETAILS AND CONTACT INFORMATION
PERSONAL DETAILS
Sex Female
Children None
Want children Maybe
Height 1.75 cm
Body type Slim
Ethnicity Caucasian
Religion Christian
Marital Status Single
Education College degree
Income 1200$
Smoker Yuck! no
Drinker Maybe in the right moment
DETAILS OF THE PERSON YOU ARE LOOKING FOR
i look for a Man
looking for an age range 20-29
looking for a size 1.80 cm or taller
looking for a body type doesn't matter
relationship Taking it slow
rate profile :
1 2 3 4 5
We use cookies to make sure you can have the best experience on our website. If you continue to use this site we assume that you will be happy with it.
Ok
Type here to search
ENG
1:18 AM
3/25/2021

TrueLove.com/_SUSAN_STEWARD

ALWAYS DREAMING BIG

- 20 y/o female
- U.S.A, New York
- English(Fluent)
- Looking for a nice guy that likes movies and cuddle the sofa, need to be a man that show kindness, patience, understanding, empathy, and compassion.

PRIVATE DETAILS AND CONTACT INFORMATION	
PERSONAL DETAILS	
Sex	Female
Children	None
Want children	Maybe
Height	1.75 cm
Body type	Slim
Ethnicity	Caucasian
Religion	Christian
Marital Status	Single
Education	College degree
Income	1200$
Smoker	Yuck! no
Drinker	Maybe in the right moment
DETAILS OF THE PERSON YOU ARE LOOKING FOR	
i look for a	Man
looking for an age range	20-29
looking for a size	1.80 cm or taller
looking for a body type	doesn't matter
relationship	Taking it slow

rate profile :

1 2 3 4 5

We use cookies to make sure you can have the best experience on our website. If you continue to use this site we assume that you will be happy with it. Ok

Type here to search

ENG 1:18 AM 3/25/2021

OH! NO,NO,NO,NO! IS THIS WHAT THAT DEVIL MEANT? I GOT TO GET RID OF THIS QUICKLY

20 MINUTES BEFORE
WHAT THE HELL WHERE DID SHE GO
CREAK!
THERE SHE IS FINALLY
FOR SEEING THAT ASS AGAIN I COULD WAIT ALL DAY MY MAN

SORRY GUYS I HAD SOME IMPORTANT GIRL BUSINESS TO ATTENT BUT NOW I'M ALL YOURS

WELL WHO SHALL START FIRST I COULD GO FOR SOMETHING BLACK RIGHT NOW "GIGGLE"

MISS DUNN I...
YEAH OK CRYSTAL I DON'T THINK THIS IS APROPPIATED
OH PLEASE CALL ME CRYSTAL
YEAH EVEN I THINK THIS IS TOO MUCH

OH BOO! ARE YOU REALLY GONNA MAKE ME DO IT? WELL I DON'T MIND ANYWAYS

PLEASE STICK YOU COCKS IN MY SLUT HOLES I CAN'T TAKE IT ANYMONE RAM MY PUSSY WITH ALL YOU GOT

STARE
STARE

MAN THIS BITCH IS TIGHT HER PUSSY IS EATING MY COCK WHOLE
YES!
YES!
YES!
YES!
I NEVER KNEW SUCH A SLUT COULD EXIST

I'M CUMMING!!!, DON'T STOP! KEEP RAMMING MY WHORE CUNT
HNNNNNGH!

YOUR COCKS ARE THE BEST!! PLEASE KEEP FUCKING MY WET PUSSY
THRUST
THRUST
THRUST
THRUST

I'M AT MY LIMIT
ME TOO
!HOOOOOOOOO
SHOT YOUR HOT CUM IN MY FACE

YESSSSSSSS!

YESSSS!! FILL ME UP TO THE BRIM
SPLURT!

THAT WAS A GOOD SESSION,I LOVE WHEN THEY SEND YOUNG PEOPLE AND NOT THOSE OLD FARTS, OH WELL A COCK IS A COCK
SQUIRT!

BLEEE!

MMM IT NEEDS SOME EDITING BEFORE I POST IT, I BETTER TELL SUSSY TO DO IT RIGHT NOW

BACK TO THE PRESENT
WHYYY!, NOTHING I DO IS WORKING IT'S COMPLETY FROZEN I EVEN UNPLUG IT AND THE DAMN THING JUST SHOWS THIS STUPID PAGE

HEY SUSSY I NEED YOU TO DO SOME IMPORTANT THINGS LIKE, RIGHT NOW
DRIPPING!

OH MY GOD IS THAT WHAT I THINK IT IS?
OH DON'T BE SILLY THIS ISN'T THE FIRST TIME YOU SEE ME COVERED IN CUM
EWW! GET AWAY FROM ME

OH! FUN!! IS ONE OF THOSE DATING SITES... MMMM IT'S KIND OF BORING WHAT DO YOU SAY IF WE LIKE, TWEEK SOMETHINGS HERE AND THERE
NO DON'T TOUCH THAT
TO BE CONTINUED

WHAT ARE YOU TALKING ABOUT THIS IS LIKE, MY PC AND STUFF
WHAT AM I EVEN WORRING ABOUT, THAT THING IS COMPLETELY STUCK
RUB
RUB
OK,DO WHATEVER YOU LIKE
AND STOP TOUCHING YOURSELF

BODY TYPE SLIM? HOW BORING,WHAT ABOUT "BIG TITTED TEEN"
LICK
TAP
TAP
TAP
TAP
TAP

I'M STILL WORRIED WHAT DID THAT DEVIL MEANT

SHRINKING
SHRINKING
WHAT!? I JUST GOT SMALLER!?

THAT IDIOT IS DOING THIS, I'M TURNING INTO A TEEN

I GOT TO STOP HER QUICK BEFORE IT'S TOO LATE
-10 YEARS

OH COME ON! THIS DRESS WAS EMBARRASSING ENOUGH NOW IT DOESN'T EVEN FIT

DOLLY HAIR
OH GOD I DON'T EVEN WANT TO LOOK WHAT IT IS NOW
DREAMY TEEN CLOTHES

COOL HOW DID YOU DO THAT, YOU LOOK SO CUTE
RUB
RUB
LISTEN YOU MORON (AND I TOLD YOU TO STOP TOUCHING YOURSELF)

WAIT,WAIT REMEMBER WHO YOU'RE DEALING WITH JUST THINK CAREFULLY

PIERCING
AND FAST BETTER THINK FAST
BIG TITS
PIERCING

GOTTA TALK HER LANGUAGE
LIKE, YOU KNOW THIS IS NICE AND STUFF BUT I ALWAYS WANTED A MAN LIKE ONE OF THOSE BOY TOYS BUT LIKE, THEY ONLY GO FOR THOSE RICH LADIES WITH BIG OFFICES YOU KNOW?

OH SUSSY I NEVER KNEW YOU HAD THAT KIND OF TASTES

HOW KINKY, I LIKE IT

DON'T WORRY I'M GONNA MAKE YOU SOUND LIKE, THE MOST IMPORTANT SMARTEST AND RICHEST LADY IN THE CITY
TAP
TAP
TAP

OH GOD PLEASE LET THIS WORK

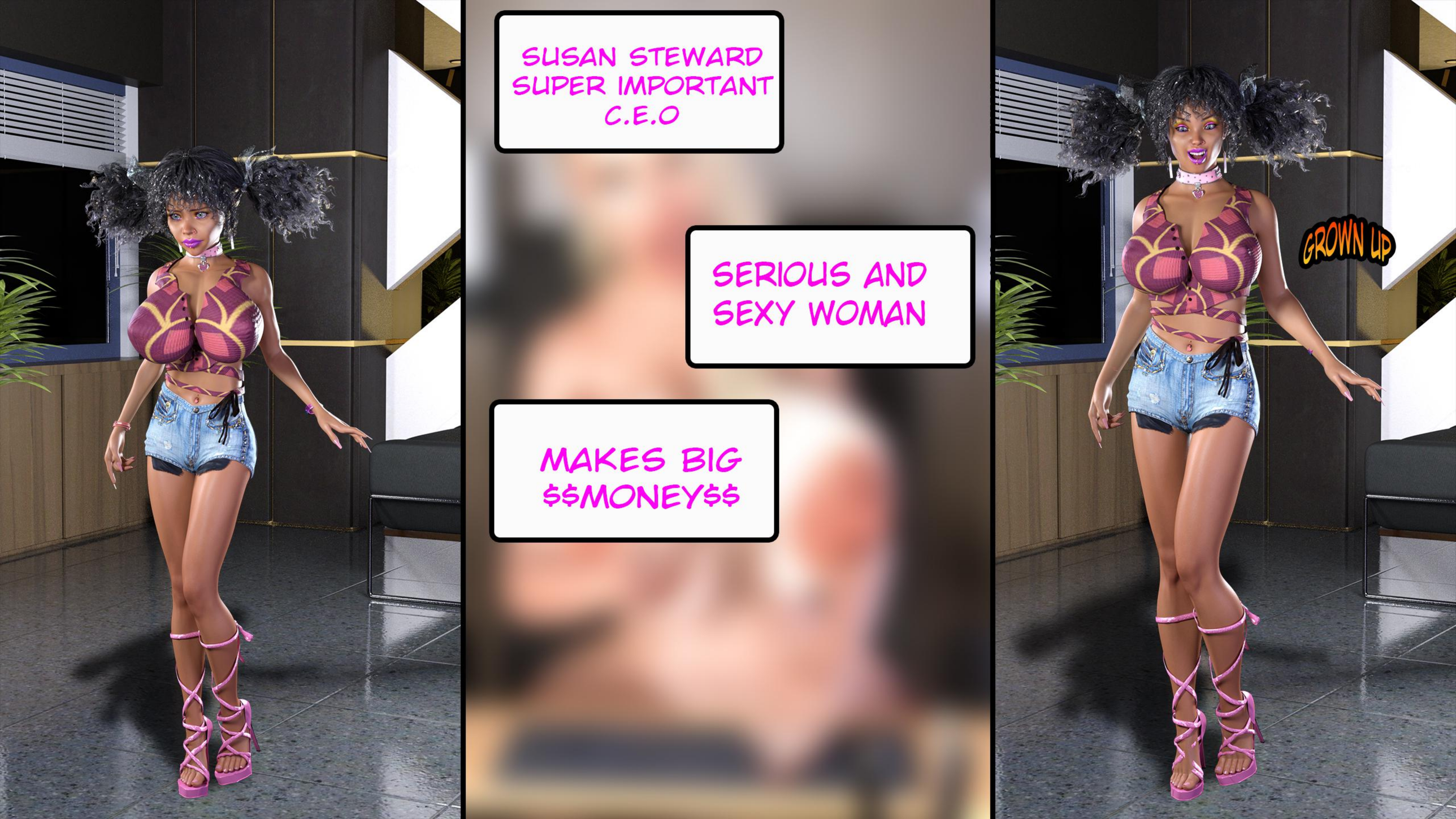
SUSAN STEWARD
SUPER IMPORTANT
C.E.O
SERIOUS AND
SEXY WOMAN
MAKES BIG
$$MONEY$$
GROWN UP

YES!! I'M BACK

TIDDY
WOW I COULD NEVER CONTROL MY HAIR LIKE THIS BEFORE IT WAS SO WILD

PLEASE THIS ONE AS WELL

YES! GOODBYE STUPID LONG NAILS I CAN FINALLY WRITE NORMALLY AGAIN

UHH NICE FABRIC THIS LOOKS EXPENCIVE

OK THAT'S ENOUGH
WAIT, I'M JUST STARTING

DIDN'T YOU
HEAR ME?

I'M SORRY MISS STEWARD I WAS JUST TRYING TO HELP YOU
I SAID THAT'S ENOUGH ARE YOU DEAF OF SOMETHING WHY ARE YOU WASTING COMPANY'S TIME IN THIS NONSENSE
WELL FROM NOW ON NO MORE COMPUTER OR INTERNET FOR YOU SHUT THAT THING OFF RIGHT NOW

BUT HOW AM I GOING TO WRITE ALL THE IMPORTANT STUFF THAT YOU NEED
DID YOU EVER HEARD OF PEN AND PAPER?

IT WORKED I CAN'T BELIEVE IT ACTUALLY WORKED GOD THAT FELT SO GOOD
SHUT...D

MONEY A BIG HOUSE CARS AND EVEN A YACHT I GOT EVERYTHING I OWN THIS PLACE NOW THAT STUPID DEVIL I TRICKED HER HAHAHA

MISS STEWARD THE COMPUTER THINGY WON'T SHUT DOWN WHAT SHOULD I DO NOW
GOD YOU'RE SO STUPID!

JUSTIFY YOUR EXISTENCE AND BRING ME A COFFEE
YES MA'AM
BOUNCE
BOUNCE
TO BE CONTINUED

I GUESS IT'S TIME TO GET RID OF THIS COMPUTER, IT'S A SHAME BUT A STUPID BIMBO SHOULDN'T HAVE THIS KIND OF POWER OVER PEOPLE

OH HI BEBE,SORRY BUT I CAN'T LIKE, TALK AND STUFF MISS STEWARD WANTS HER COFFEE RIGHT NOW
HEY!! CRYSTAL HOW IS IT GOING GIRL!! WHAT'S YOUR HURRY
ARE YOU OK? YOU KIND OF LOOK LIKE YOU'VE BEEN CRYING

YEAH I WAS LIKE, TOTALLY HELPING HER WITH HER DATING PROFILE AND THEN SHE GOT REALLY ANGRY AND STUFF AND YELLED AT ME FOR NO REASON "SNIFF"
I WAS JUST TRYING TO HELP YOU KNOW?

UGH!! THAT FUCKING BITCH HOW DARE SHE, DOESN'T SHE KNOW YOU ARE LIKE THE SEXIEST AROUND HERE AND YOU TOTALLY COULD GET HER A HOT GUY TO FUCK HER BRAINS OUT?
YEAH BUT SHE'S LIKE, MY BOSS I CAN'T DO ANYTHING
SUSAN STEWARD
C.E.O

OH YEAH? WELL I'M GONNA POST THIS IN ALL MY SOCIAL MEDIA, LETS SEE IF SHE CAN EVEN GET A DATE AFTER THIS
NOOO! DON'T DO IT YOU ARE LIKE, GONNA GET IN TROUBLE TOO

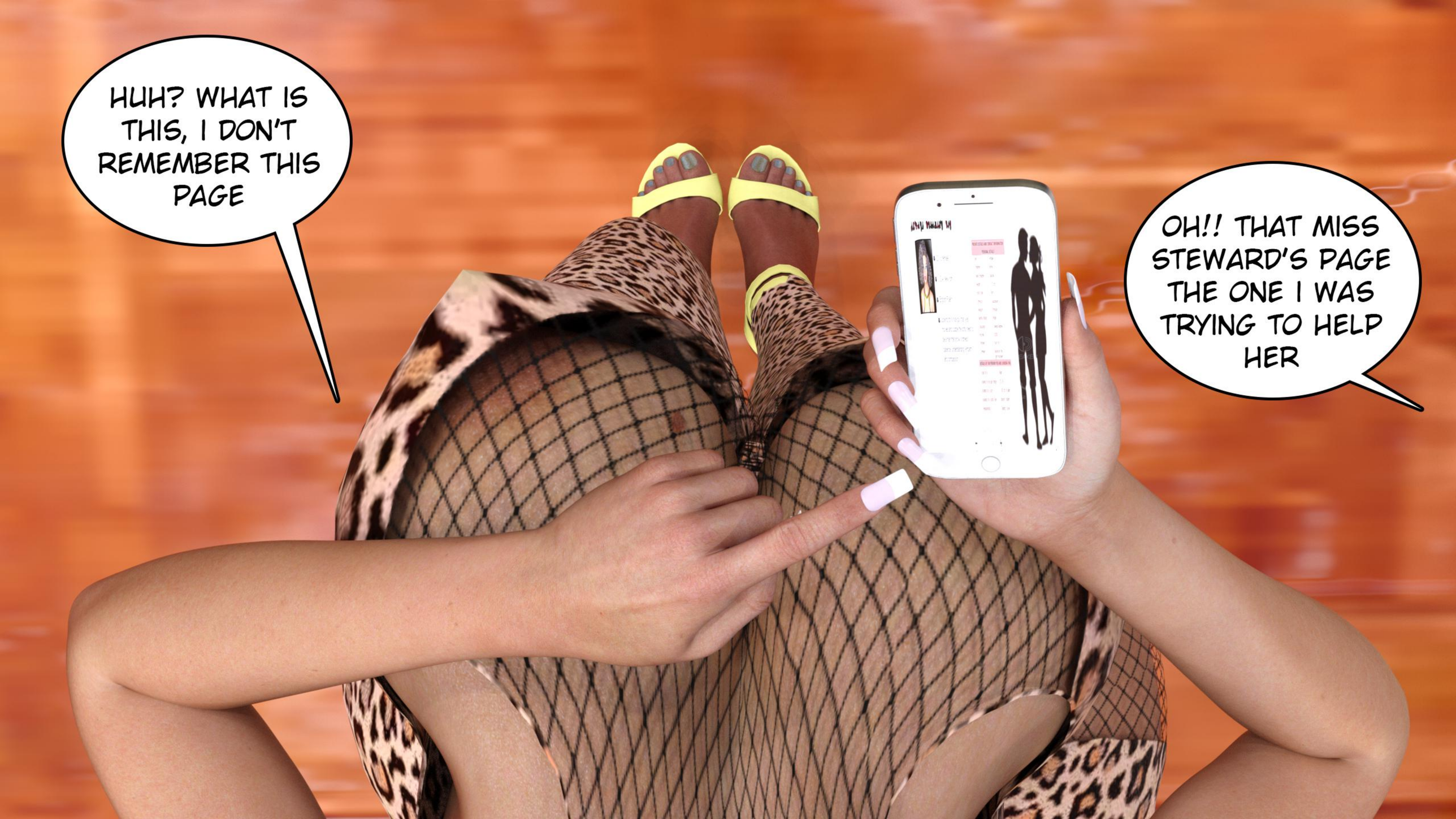
HUH? WHAT IS THIS, I DON'T REMEMBER THIS PAGE
OH!! THAT MISS STEWARD'S PAGE THE ONE I WAS TRYING TO HELP HER

"SNIFF" OKEY DOKEY
THAT TOTALLY GIVES ME AN IDEA, WHAT ABOUT WE GO TO MY PLACE AFTER WORK AND MESS AROUND WITH THIS, THAT WAY SHE'LL NEVER KNOW IT'S US

I FEEL SO POWERFUL RIGHT NOW, I CAN DO ANYTHING I WANT
WHERE IS THAT IDIOT WITH MY COFFEE

LATER THAT DAY
THANKS FOR LETTING ME CRASH AT YOUR PLACE BEBE I DIDN'T WANT TO BE ALONE TODAY

NO WORRIES THAT'S WHAT FRIENDS ARE FOR
SO ARE YOU SURE ABOUT THIS?

I'M TELLING YOU THERE'S NO WAY SHE'LL FIND IT WAS US AND SHE'LL BE LIKE ALL "DUH WHY GUYS DON'T SEND ME MESSAGES"
I HOPE THIS ISN'T GOING TO FAR I LIKE, DON'T WANT TO RUIN HER LIFE AND SUTFF

LOOK AT HER PIC, SHE NEVER LOOKS SO GOOD IN THE OFFICE, LETS DELETE THIS FIRST

MEANWHILE

OH MY GOD LOOK AT THIS PLACE IT'S HUGE!!!
A FREAKING PENTHOUSE AND IT'S ALL MINE

IT'S HARD TO BELIEVE THAT I USED TO LIVE IN A TINY ROOM IN THE WORST PART OF THE CITY

IT'S A SHAME THAT I HAVE TO WORK TILL SO LATE AND I HAD NO HELP AT ALL THAT STUPID BIMBO RAN AS SOON AS THE CLOCK HIT 5 P.M.
I WAS PLANNING TO KEEP HER AROUND AND MAKE HER LIFE MISERABLE BUT I'LL HAVE TO FIRE HER, I NEED A GOOD ASSISTANT AFTER

WOULD YOU LOOK AT THIS I NEVER EVEN DRANK WINE BEFORE BUT A 3000$ BOTTLE HOW I CAN SAY NO

WHAT DO WE START WITH
TEE HEE! ONE OF YOUR BOOBS POPPED OUT

HOW, TO TOAST FOR A LONG LIFE OF SUCCESS A FULL GLASS OF WINE

FOCUS!, HOW ABOUT THIS "AGE:55 DESPERATE MILF LOOKING FOR HOT TEENS"
-BB

YOU ARE MAKING HER SOUND LIKE A PERVERT MILF
-C
WRINKLES
WRINKLES
+35 YEARS

BUT TO BE A MILF YOU NEED TO HAVE CHILDREN RIGHT? -BB
"GASP" YOU WOULDN'T -C
THAT THING SURE HITS HARD AND FAST I THINK I'M ALREADY TIPSY FROM JUST ONE DRINK

"STATUS:DIVORCED MOTHER
WEIGHT: 80 KG
LIKES:OLD FASHION, CHOCOLATE,CAKE AND ANYTHING FRIED"
50'S STYLE
PLUMP BODY

BREAST:NATURAL I HAD TO BREASTFEED LOL
BEBE COME ON IF THAT WAS THE CASE HER TITS WOULD BE ALL SAGGY AND GROSS

YEAH I KNOW THAT'S WHAT WE WANT REMEMBER?
GROW!
SAG!

AND WITH 80 KG? SHE COULD AS WELL BE A COW

MAYBE YOU ARE RIGHT BUT "YAWN" I'M GETTING TIRED LETS CONTINUE THIS IN THE MORNING IT'S NOT LIKE ANYTHING IS GONNA CHANGE
+30 KG
FLACCID

WOO! YEAH!! I TOAST FOR MY LONG AND SUCCESSFUL LIFE AHEAD

OH MY GOD MOM!!! ARE YOU DRUNK AGAIN?

MOM?
TO BE CONTINUED

ARE YOU SERIOUS? EVERY TIME YOU COME HOME YOU START CHUGGING WINE
Y...YOU ARE MY DAUGHTER?

ARE YOU SERIOUSLY THAT DRUNK YOU CAN'T RECOGNIZE ME?

THAT'S WERID HOW COULD I FORGET MY OWN DAUGHTER MY MIND IS A LITTLE FUZZY MAYBE I REALLY HAD TOO MUCH TO DRINK
DON'T BE SILLY I'M JUST A LITTLE TIPSY THAT'S ALL

WAIT A SECOND IS PAST 11 WHY ARE YOU JUST GETTING HOME

I WAS WITH SOME FRIENDS AND WE LOST TRACK OF TIME THAT'S ALL

HEY CLAIRE IS THE COST CLEAR? CAN I COME IN?

OH HI!I DIDN'T KNOW THAT CLAIR WOULD BRING A FRIEND OVER SORRY I'M NOT PRESENTABLE
AS SOON AS I SAW HIM MY BODY GOT SUPER HOT I WANT HIM TO FUCK ME I WANT TO PUT HIM BETWEEN MY TITS AND SUCK MY NIPPLES
SLIPS!
SLIPS!

MY CUNT IS DRIPPING WET ITS CRAVING HIS YOUNG COCK

I CAME IN A BAD TIME DIDN'T I?
OH GOD THIS IS SO EMBARASING

CLAIR AREN'T YOU GOING TO INTRODUCE ME TO YOUR HANDSOME FRIEND?
SQUEEZE

YOU ALWAYS DO THIS I BRING A BOYFRIEND HOME AND YOU START ACTING LIKE A SLUT
AND THEN YOU SCARE THEM AND THEY NEVER WANT TO TALK TO ME EVER AGAIN

GET THIS NO ONE WANTS YOUR SAGGING TITS OR FLABBY BELLY BEING PRESSED AGAINS THEIR CHEST OR KISS YOUR FAKE SILICON LIPS OR SEE YOUR GRANDMA HAIRSTYLE YOU ARE A 55 YEAR OLD MOM MATURE ALREADY!

MEANWHILE
SNORE!

THANK GOD SHE FELL SLEEP SO FAST, I KNEW THAT THIS WAS GOING TOO FAR
I'M JUST GONNA PUT THIS THE WAY IT WAS

WHO IS THIS, WHERE IS MISS STEWARD I'M SURE I PUT THE RIGHT USER
LOADED MILF LOOKING FOR YOUNG DICK TO GET FUCK SENSELESS

SHE LOOKS LIKE THE WAY BEBE AND I DESCRIBE HER ON THE DATING SITE
IT MUST MEAN SOMETHING..BUT I CAN'T QUITE RIGHT GUESS WHAT IS IT

DUH WHO CARES THINKING IS FOR LOSERS

TRUELOVE.COM/SUSAN_STEWARD

LOADED MILF LOOKING FOR YOUNG DICK TO GET FUCK SENSELESS

"A DICK IN THE MORNING"

- 50 Y/O
- AMERICAN
- ENGLISH NATIVE

- 1 child
- Last online: 2021-03-24 22:42:16
- 13.00 credit(s) to open a letter

- **ID: 1001673201**
- **Friends:**

...

WOAH THIS GRANMA IS SO LIKE, PERVY AND CRAZY

SHE HAS A WHOLE GALLERY

PRIVATE DETAILS AND CONTACT INFORMATION	
PERSONAL DETAILS	
SEX	FEMALE
CHILDREN	1
WANT CHILDREN	CAN'T ANYMORE
HEIGHT	1,70
BODY TYPE	THICC
ETHNICITY	WHITE
RELIGION	NONE
MARITAL STATUS	DIVORCED
EDUCATION	MASTER IN ECONOMICS
INCOME	ENOUGH TO SUPPORT YOU
SMOKER	YES
DRINKER	HEAVY
DETAILS OF THE PERSON YOU ARE LOOKING FOR	
I look for a	MALE
Looking for an age range	18-29
Looking for a height	BIG!!
Looking for a body type	DICK!!
Relationship	SUGAR MAMA

rate profile :

1 2 3 4 5

TRUELOVE.COM/SUSAN_STEWARD

LOADED MILF LOOKING F

TEE HEE! YOU CAN SEE EVERYTHING SHE NEED A TRIM DOWNSTAIRS

SHE MUST BE MISS STEWARD GRANDMA OR SOMETHING SHE PROBLABLY UPLOADED HER PICTURE BY MISTAKE,LETS FIX THIS THE WAY IT SHOULD BE

BACK TO SUSAN'S APARTMENT
OKAY FIRST AGE.. I CAN'T REMEMBER HER AGE SHE WAS LIKE YOUNG LETS SAY 20 YEARS OLD
OH CLAIRE YOU ARE SO MEAN HOW COULD YOU SAY THOSE THINGS

I'M NOT OLD WE ARE THE SAME AGE AND DON'T CALL ME MOM!

I NEVER HAD ANY BRATS AND I NEVER WILL

AND MY TITS ARE NOT SAGGY
BODY TYPE: ENHANCED I SAW THAT ON LIKE, SO MANY TOP SEARCHS IN PORN SITES SHE'S SURE TO GET A LOT OF ATTENTION

AND FOR YOUR INFORMATION I CAN'T LIKE, BE FAT
LIKES?..UM SHE NEVER TALKS ABOUT LIKE, THINGS AND STUFF EVERYTHING IS ALWAYS WORK AND WORK I'LL JUST PUT THINGS I LIKE LIKES: CUTE THINGS,BOYS,GIRLS, STRIPTEASE,BIG DICKS

THE THINGS I DO WHEN I'M ON THE POLE NEED LIKE, A STRONG AND SEXY BODY

I..I..I DON'T KNOW WHAT...
WHAT DO YOU HAVE TO SAY FOR YOURSELF
PROF.. PROFFES.. I CAN'T LIKE,PUT BOSS LADY WHAT DOES SHE DO ANYWAY OH WHAT THE HELL
JOB:PORNSTAR

AND YOU'LL NEVER BE A PRO LIKE ME IF YOU KEEP BEING A BITCH EVERYTIME WE FILM A SCENE
A WHAT?
TO BE CONTINUED

THE NEXT DAY
WELL, I LIKE, COULDN'T REMEMBER LIKE,ALL THE DETAILS BUT I THINK I GOT PRETTY CLOSE
SO YOU CHANGED EVERYTHING BACK?
DAMN CRYSTAL YOU'RE LIKE, TOO NICE FOR YOUR GOOD

YEAH LIKE, I COULDN'T DO IT IN THE END,I'M NOT A BIG FAT MEANIE

YEAH!OUR! BIG BUILDING, WHERE DID IT GO
WASN'T THERE LIKE,A BIG BUILDING HERE?

HELLISH PLEASURE THAT SOUNDS HAWT
OOOHHH
PLEASURE PRODUCTIONS
FOCUS!! WE LIKE,CAN'T BE LATE OR WE ARE TOTTES FIRED

YOU GUYS ARE A LITTLE EARLY FOR THE AUDITIONS
AHHHHHH!
ANNNNN!

YOU TOTALLY SCARED US!
AHHHHHH!
YOU GUYS ARE A LITTLE EARLY FOR THE AUDITIONS
ANNNNN!
I THINK I PEED A LITTLE

I LIKE YOUR ENTHUSIASM AND YOU GOT THE LOOKS LET'S TALK MORE IN DETAIL INSIDE
NOT YET SILLY FIRST YOU GOT TO SIGN THE CONTRACT AND THEN WE CAN TALK WORK
BUT...BUT...
BUT WE GOT WORK TO DO

HEY JOHNNY ARE THEY ALMOST DONE?
YES BOSS BUT CLAIRE THE NEW GIRL CALLING SUSSY "MOM" BUT I THINK WE CAN FIX IT IN POST

NAH! LEAVE IT LIKE THAT BUT LETS SHOT AN EXTRA SCENE AND PUT IT AT THE BEGGING AND CHANGE THE TITLE TO "MOMMY AND DAUGHTER VERY CLOSE RELATIONSHIP"

OKAY BOSS BUT I KEEP SAYING THAT SHE'S SO WEIRD TALK ABOUT MOMMY ISSUES
HOOOOOOO
YES BABY KEEP EATING MY CUNT YOU'RE DOING GREAT!

I'M ABOUT TO COME DON'T STOP !!

SLURP
SLURP
YESS...MOM!!.. YOUR PUSSY TASTES SO GOOD!!!
LICK
LICK
SLURP

FASTER!!!
YES!!!....THIS FEELS SO GOOD I'M GONNA GO CRAZY!!
FASTER!!!
FASTER!!!

WAIT MOM PLEASE STOP I'M ABOUT TO COME...I'M CUMMING...I'M CUMMING!!!
CAN'T STOP CUMMING!
SQUIRT!!

OH MY! MS.BOSS CLAIRE MADE A MESS AGAIN AND I DON'T THINK SHE CAN KEEP GOING WITH THE REST OF THE SESION
AH!
AH!
AH!
M..MY... PUSSY IS STILL SENSITIVE I NEED A REST
AH!
AH!

OH MY! MS.BOSS CLAIRE MADE A MESS AGAIN AND I DON'T THINK SHE CAN KEEP GOING WITH THE REST OF THE SESION
AH!
AH!
AH!
M..MY... PUSSY IS STILL SENSITIVE I NEED A REST
AH!
AH!
OKAY JUST GIVE US A MINUTE

I'M SURE GIRLS YOUR ATTRIBUTES ARE GONNA BE FAMOUS
WELL GIRLS AS YOU CAN SEE I'M A LITTLE NEW TO THE BUSINESS SO I'M SHORT STAFFED THE PAY VARIES ON HOW POPULAR YOU ARE BUT I CAN PROMISE YOU ALL THE COCKS YOUR PUSSIES CAN EAT

STARE*
STARE*

WHEN CAN WE START

JOHNNY DEAR GET THE CAMERA READY
YES BOSS

NNNNNGH
MMMMPH
NNNNNGH
OOOOOOOH
MMMPH

MOAN
OH...YEAH!! FUCK ME SILLY HANDSOME
MOAN
MOAN

HARDER!!!
AHHH! YESSSS FILL MY PUSSY WITH YOU FAT COCK DON'T STOP
HARDER!!!
HARDER!!! KEEP GOING!!

I KNEW IT THIS IS THE BEST NOTHING BEATS A DICK AFTER ALL
MMMMMMMM FUCK ME BABY! OHHHHHHH

GIVE IT TO ME
I WANT YOUR CUM
PRETTY PLEASE

CAMERA!! GET READY FOR THE FACIAL

YESSSSSSS!
ON THE COUNT OF 3

2

WHY DOES THIS TASTE SO GOOD
1

THANK YOU!!

THAT WAS PERFECT DID YOU GET IT ALL OF IT?
YESSSSS! IT'S ALL COVERED
SQUIRT!

GREAT! THAT'S A WRAP!
SO YUMMY!
YOU GIRLS ARE GREAT WANNA BE FRIENDS?
SLURP! SLURP! SLURP!
I CAN'T GET ENOUGH OF THIS STUFF
THE END