THE MASTER CONTROL PROGRAM

AT SCHOOL – BIANCA'S STORY

PART II

INTERACTIVE

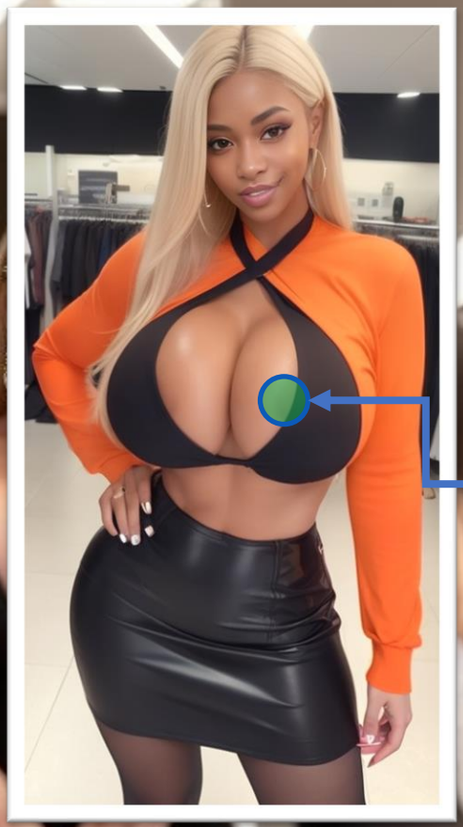

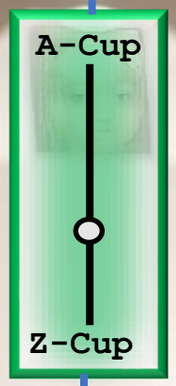

~666 pages

RC | TF | Lesbian | Bimbo | MC | BE

Start

https://HexxetsMagicComics.com

Technical Instructions

Hello, Hexxet here,

This is an interactive PDF. This means you should be pressing the buttons like that “Next” Button in the bottom right corner. While at the start scrolling down and following the buttons will be the same, the PDF will start to be nonlinear as the story progresses and follows your decisions.

So, please use the buttons, scrolling down will lead to confusion ;)

Disclaimer

Note that while this comic is set in a school setting all characters are over the age of 18!

All graphics are AI-generated. The sexy ones were created using pornpen.ai.

NEXT

I'm Bianca Larsen and since my mother remarried, I'm living with my stupid stepbrother in this crappy town.

I'm pretty athletic. Part of the cheerleading squad and I'm training to be a successful gymnast.

Anyway. I was just about to go to bed. So, see you tomorrow when I'll have to wake up my lazy bum of a brother again...

That lazy bum almost never wakes up in time on his own! Probably because he plays computer until late in the night. **Stupid nerd!**

NEXT

I get into bed and try to fall asleep fast...

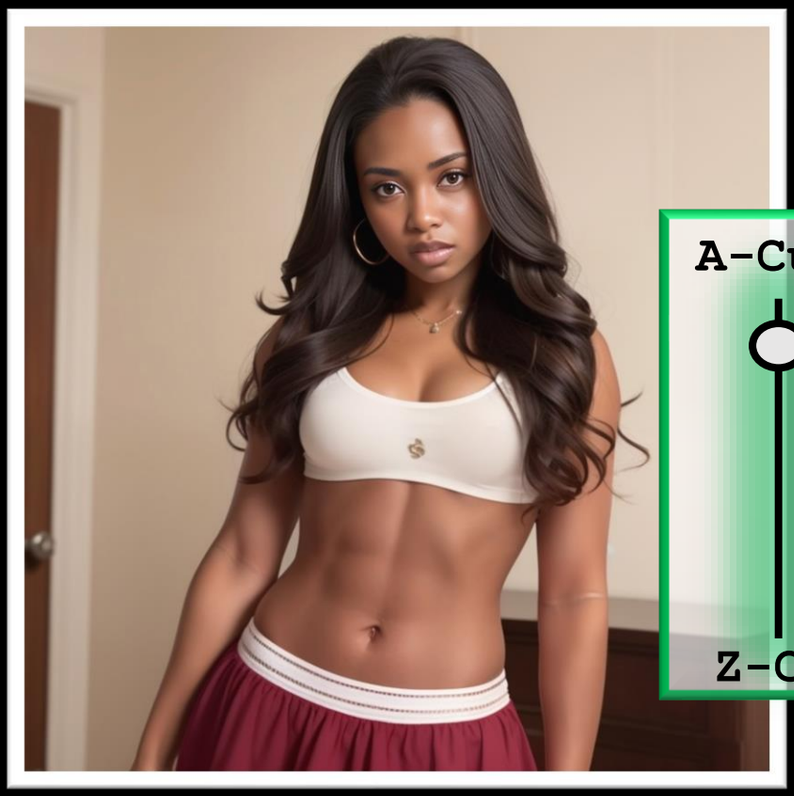

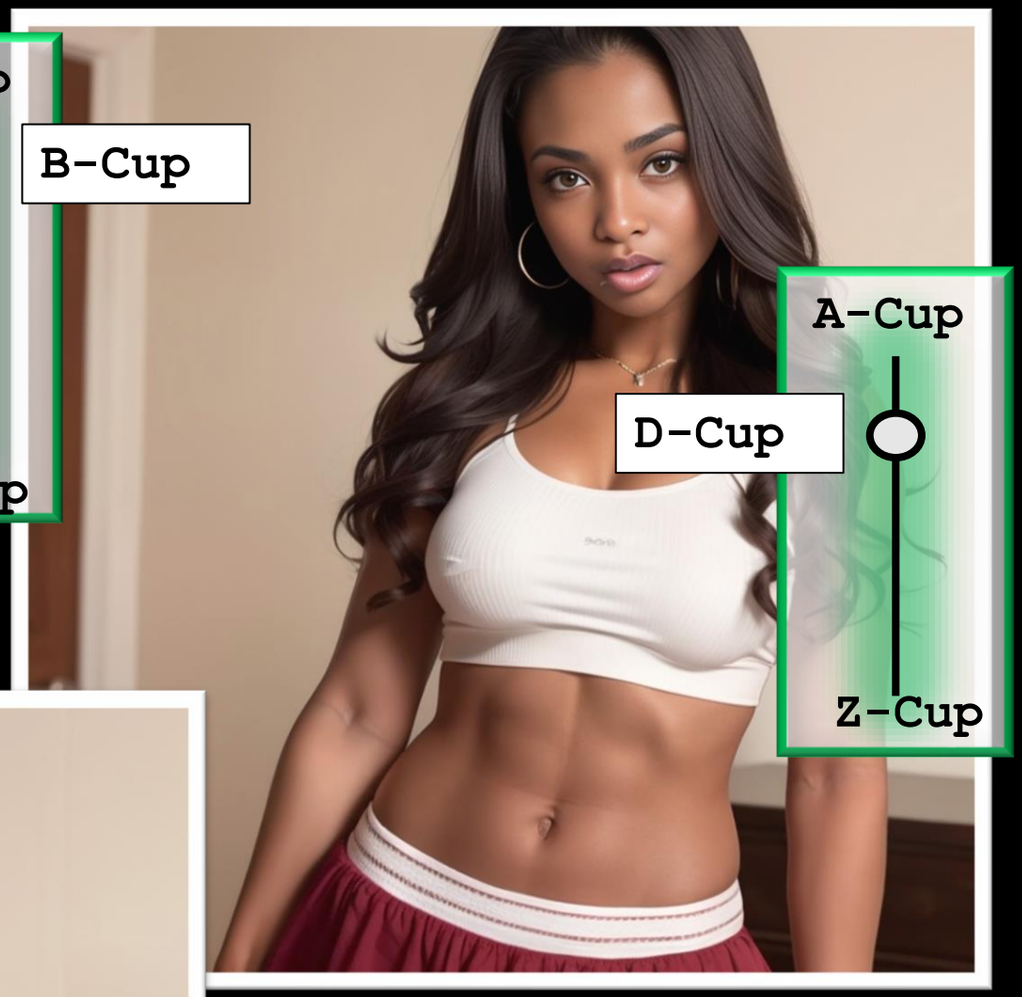

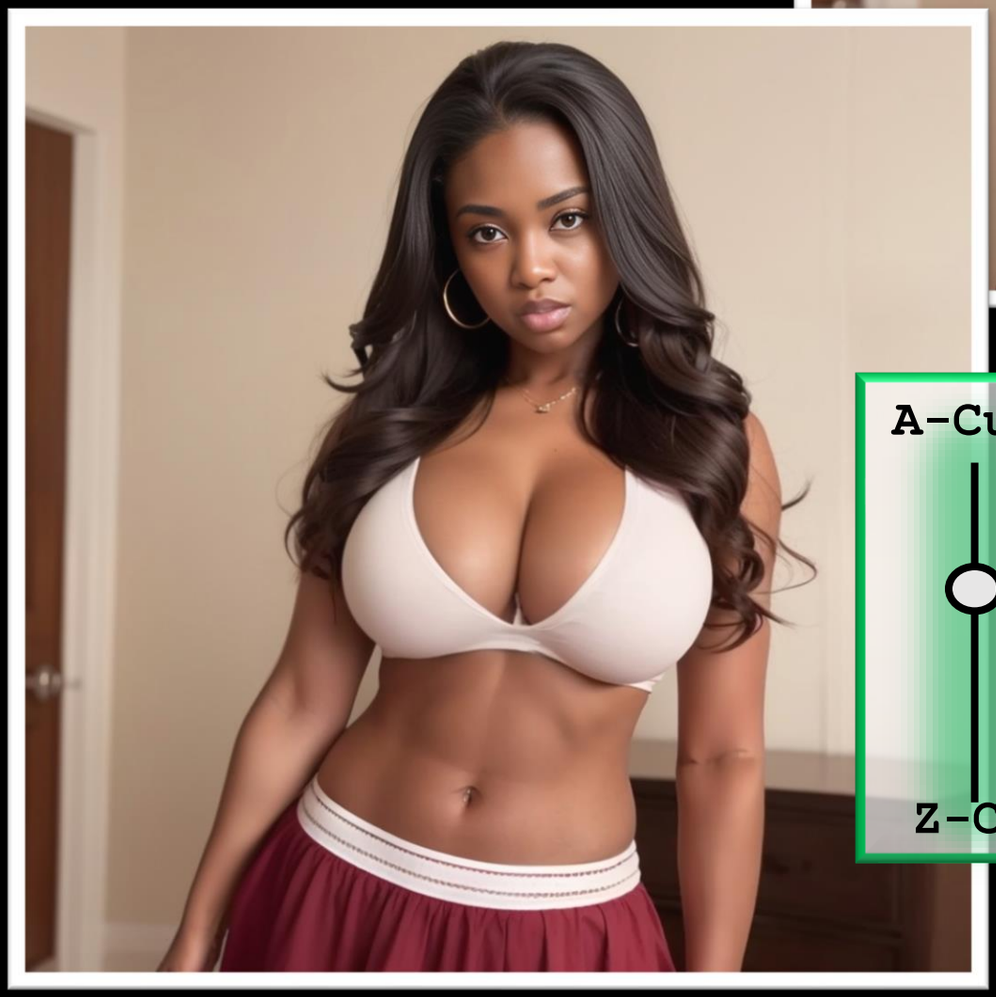

I roll around. Why the hell was I trying to sleep on my stomach? That does not work with breasts as big as mine!

NEXT

I sleep a peaceful undisturbed sleep and wake up the next morning full of energy. I do my morning routine and take a look at my reflection in the mirror...

A soft sigh escapes my lips... If it wasn't for those humongous tits, I could become a great gymnast. But the way things are I can be thankful to be part of the cheer squad... God those things jiggle...

NEXT

Teeth brushed, my hair done, dressed for the day...
I'm basically ready... my brother is still sleeping...

UNBELIEVABLE!

I don't hold back knocking on his door. The bus would arrive in 15 minutes...

NEXT

My brother's exceptionally fast in the morning... once he has stood up.

So, catching the bus is no problem... but I'm still annoyed by his lazy attitude.

That statement is wrong on so many levels! He knows very well that I hate their size for being in my career's way! In the end, I just slap him and walk away to another seat far away! **Stupid idiot!**

NEXT

When I enter the classroom I can see several of the guys stare at my cleavage. **Disgusting pigs!**

I on the other side only have eyes for one... Marianne... I really am into that girl... Yes, I am a lesbian... But nobody knows.

And yes, that means Marianne does not know I have a crush on her either. I don't think she is into girls... which is a pity.

Anyway... we are friends... or... rather I'm trapped in the friend zone... **life sucks!** Still, seeing her makes my heart skip a beat and I feel happy as I sit down.

NEXT

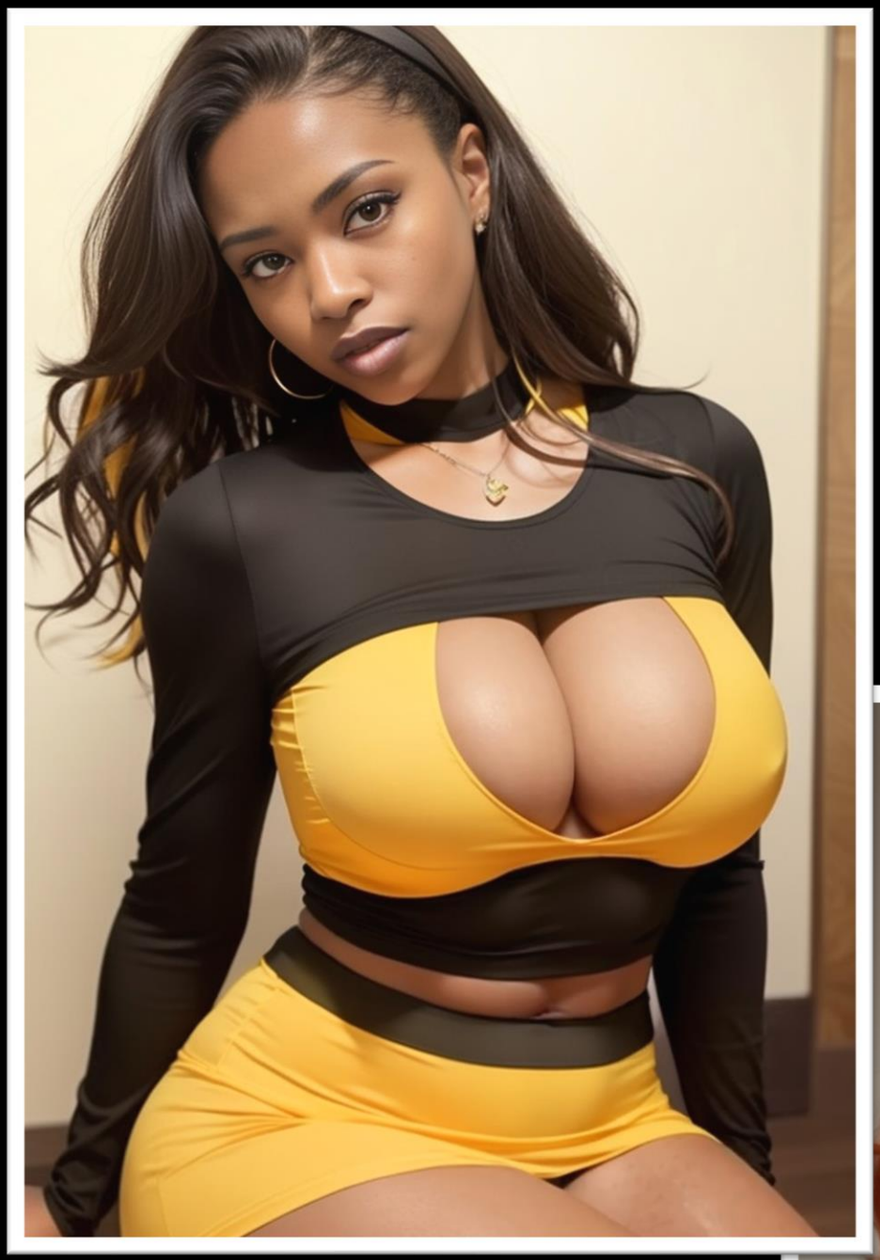

We talk a bit before the class starts...
then some more during the breaks.

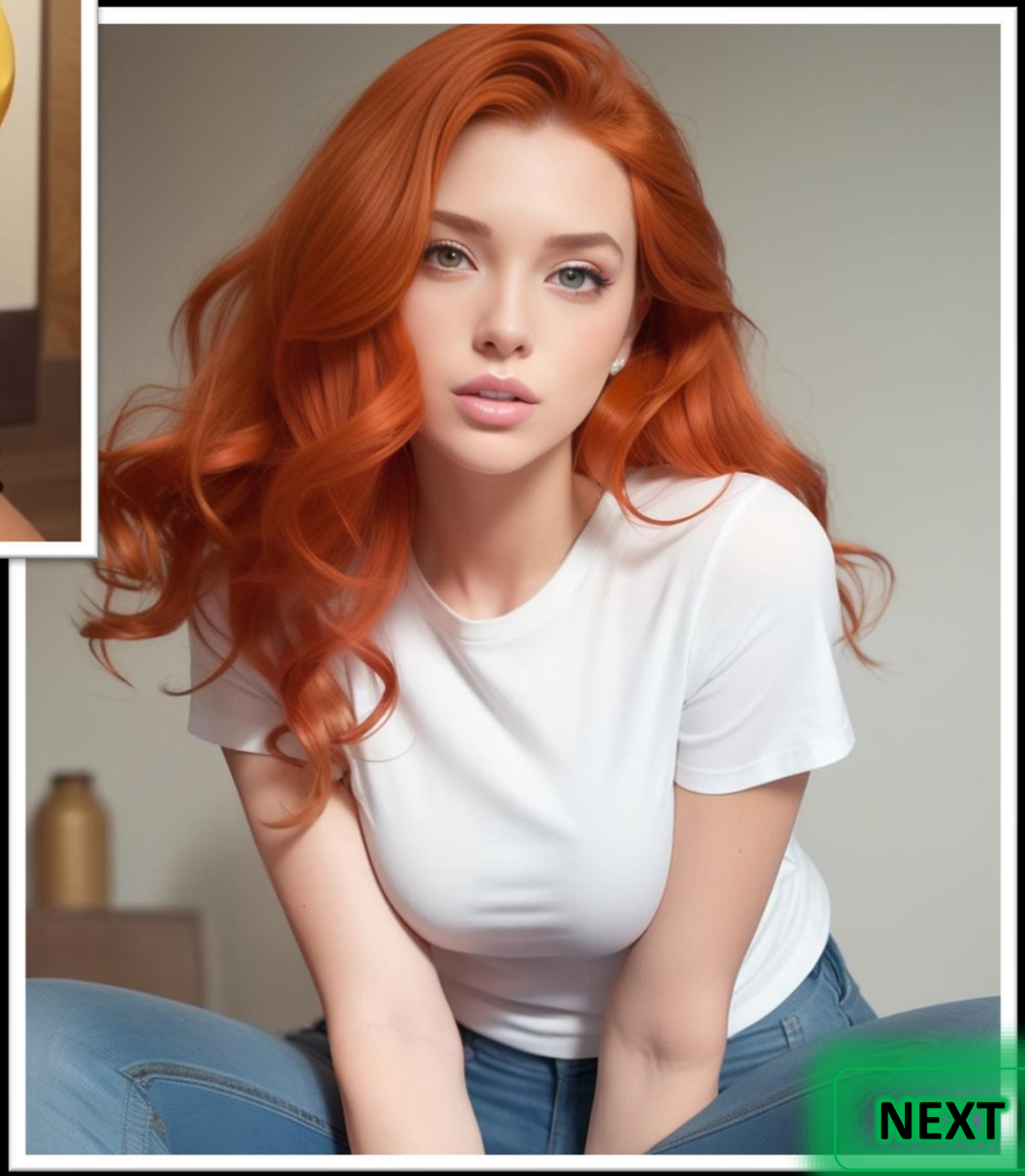

Oh, she is so easy to talk to.
Funny as well!

NEXT

The school day goes by pretty quickly and we take the same bus home. I admire her fiery red hair as Marianne sits down leaning against the seat. She's so beautiful...
NEXT

Hello? Earth to Bianca?
You kinda spaced out. What's wrong?
Err. Sorry. What?
Oh... I just thought... The weather is really nice today!
Wanna hang out by our pool later?
NEXT

Sounds like a great idea!
I'll just go grab my swimwear from home and come by in an hour?
Awesome! Marianne's coming over... And I'm going to see her in her bikini! Today's a great day!
NEXT

Just as I am getting ready for my pool time with Marianne my stupid brother turns up with his nerd friend in tow. God damn it! Those two are the last people I want around right now!

What are you looking at dweebs?

As if there was anything to look at!

Tsk! Marianne's coming over. Don't you guys dare letch on us at the pool!

H..h.. hi Bianca.

NEXT

God damn nerds! I can hear them talk about my boobs as I walk past them. Yes, they are big! Get a picture you asshats... On second thought... DON'T! Urgh, I don't have time to lecture them.
Man... your sis has the biggest tits...
Yeah... about that... I wanted to talk to you.
NEXT

I lean over the garden fence and wait for the bus to arrive. I don't have to wait long, and I can see Marianne exit. I love the way her red hair waves around in the slight breeze that is going around today.
NEXT

Hey girl! Looking good.

Hihi! You too!... I mean... Nice weather for a swim!

NEXT

I sit there in anticipation as Marianne goes into the nearby cabin to change. I wonder which swimsuit she picked for today...
NEXT

So... How do I look? I just bought this one a few days ago.

Wow! Absolutely stunning!

NEXT

Awwww that's sweet.
I just wish Ryan will think the same... bought it to impress him.
And there's the mood dampener. Ryan... The boy at school Marianne currently crushes on... I should be used to it... but it still hurts...
NEXT

After some swimming we decide to relax and tan in the nice summer sun.
NEXT

I throw Marianne one more longing look before I decide to close my eyes, lay back, and enjoy the hot summer sun on my skin.

NEXT

I try to relax... Think of mundane stuff... that usually works... not today.
NEXT

My mind keeps going back to Marianne in her new Bikini... and my hand slips in between my legs... starting to rub...
Moan
rub
NEXT

Moan
My arousal grows by the second and like in a dream there is nothing I can do against it... until my pussy explodes in a mega orgasm that makes me scream out like never before...
NEXT

As the orgasm slowly subsides, I start to think clearly again... Oh god! I did just scream at the edge of my lungs... Did Marianne hear?! I'm so embarrassed...
Oh God! My swimsuit had already dried, but my panties were soaked through!
NEXT

One quick glance at Marianne gives me hope. She seems to have dozed off... But then she starts sitting up... My screaming must have woken her...
NEXT

Hey.
Are you okay?
What happened?
Phew! At least she did not realize that was my orgasm screams...
Think Bianca! Come up with an excuse!
NEXT

That's when I see my stepbrother and his stupid friend in the window above us.

Dude! I just made her orgasm with the program!

Ugh... Hm... Oh, there is an awareness setting.

O.M.G.!! I can't believe your sis just frigged herself to orgasm next to her best friend!

Yeah, sure.

I cannot hear what they are saying, but they are clearly watching us... I jump on the opportunity!

Hey! You fucking letches! **Fuck off!**

NEXT

I'm so sorry, Marianne.
My brother's such an idiot!
I'll go up real quick and hit him. He'll never peek at us again!
NEXT

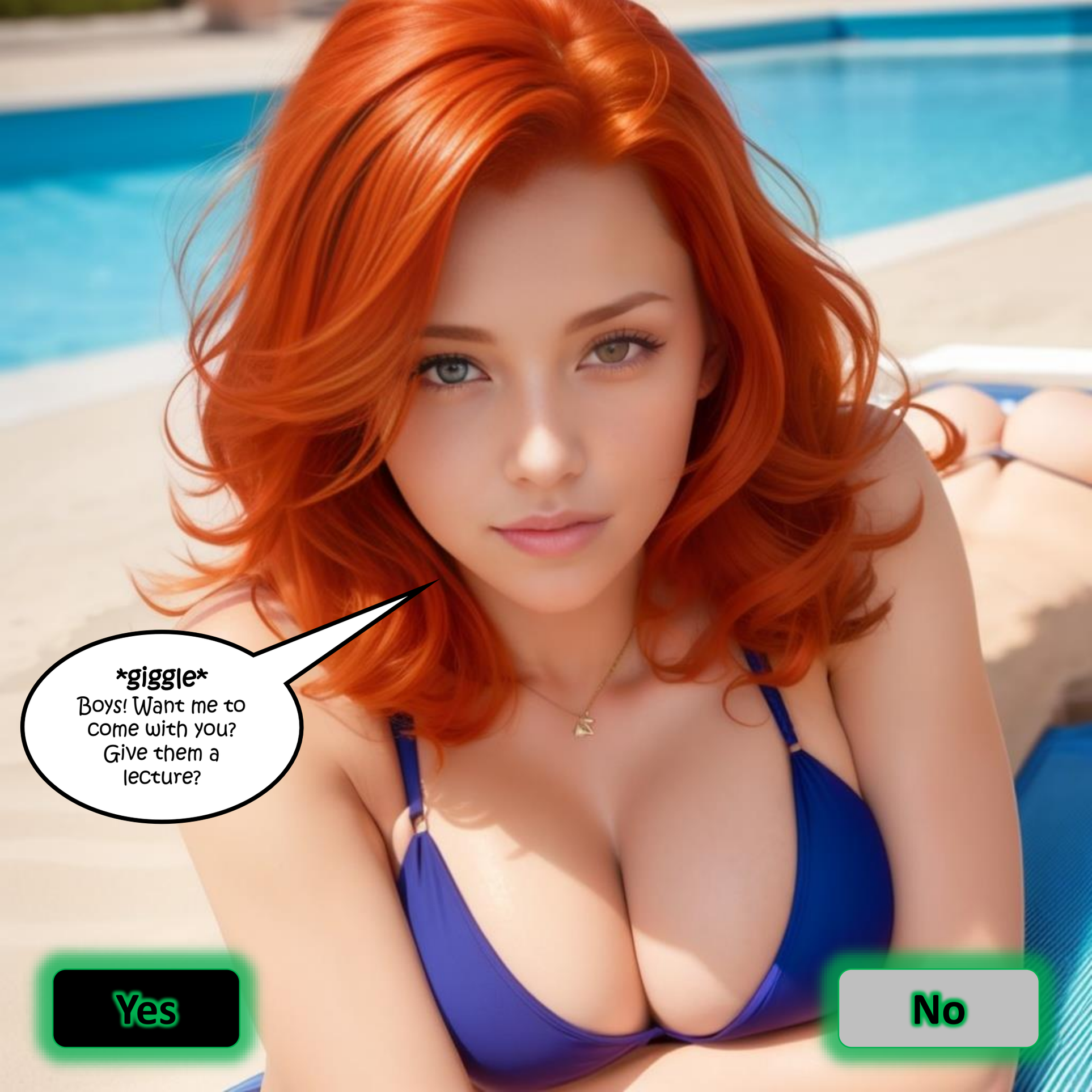
giggle
Boys! Want me to come with you? Give them a lecture?
Yes
No

Yes
Sure!
Let's show them!
Oh, fuck!
What am I saying? If my brother or his creepy friend brings it up that I... jilled myself down here in front of Marianne... God... I'd die of embarrassment...
NEXT

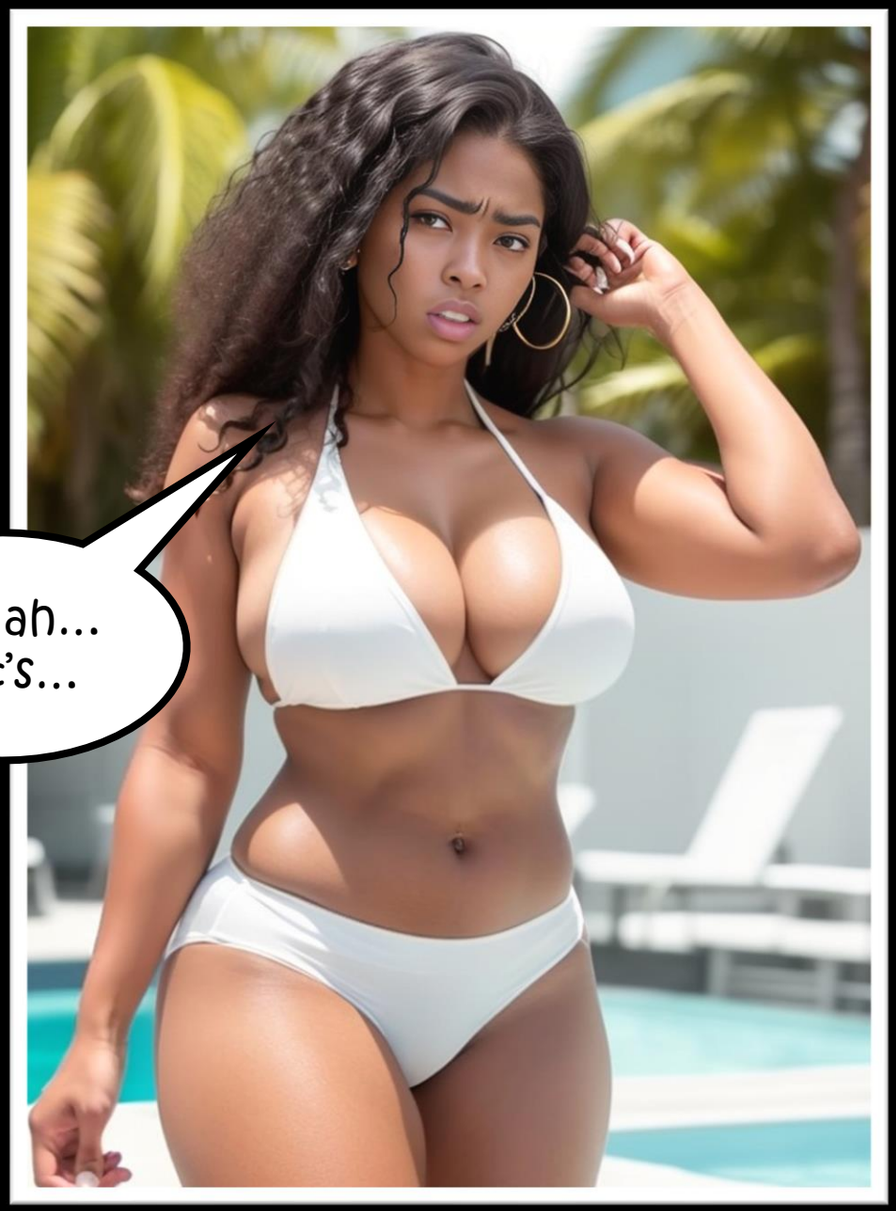

It was nice having Marianne by my side... And she looked gorgeous as her fiery mane blew in the wind... But this could very well backfire on me... **argh!**

NEXT

Anxious I approach Henry's door, Marianne close behind me.
I take a deep breath as I hear the boys talk through the door... **weirdos!**

Finally!
I told, ya! This program can alter reality. I just turned our neighbor into an 18-year-old Asian chick. Also, she was no nudist until just recently.
chuckle

Holy shit!
There's an Asian chick masturbating where Mrs. Roberts was just a second ago!

This is crazy!

What are these idiots talking about?

"Mrs" Robets has been a nudist ever since Mr. Roberts brought her back from one of his sex trips. She's a fucking teenage trophy wife. Everybody around the block knows that!

But that's not the point here!

NEXT

Marianne's with me, and she is eager to storm in there and give them a good shouting...
What are we waiting for?
Go In
Try to buy some time

Go in
Wait! We should both shout at the same one when we go in for effect.
Which one should we go for? Your brother or the other creep?
Henry
Jake

We decide to approach my brother. I forcefully open the door, and we walk in.
Henry
Hey, idiot!
NEXT

We both approach my brother and start shouting at the little perv.

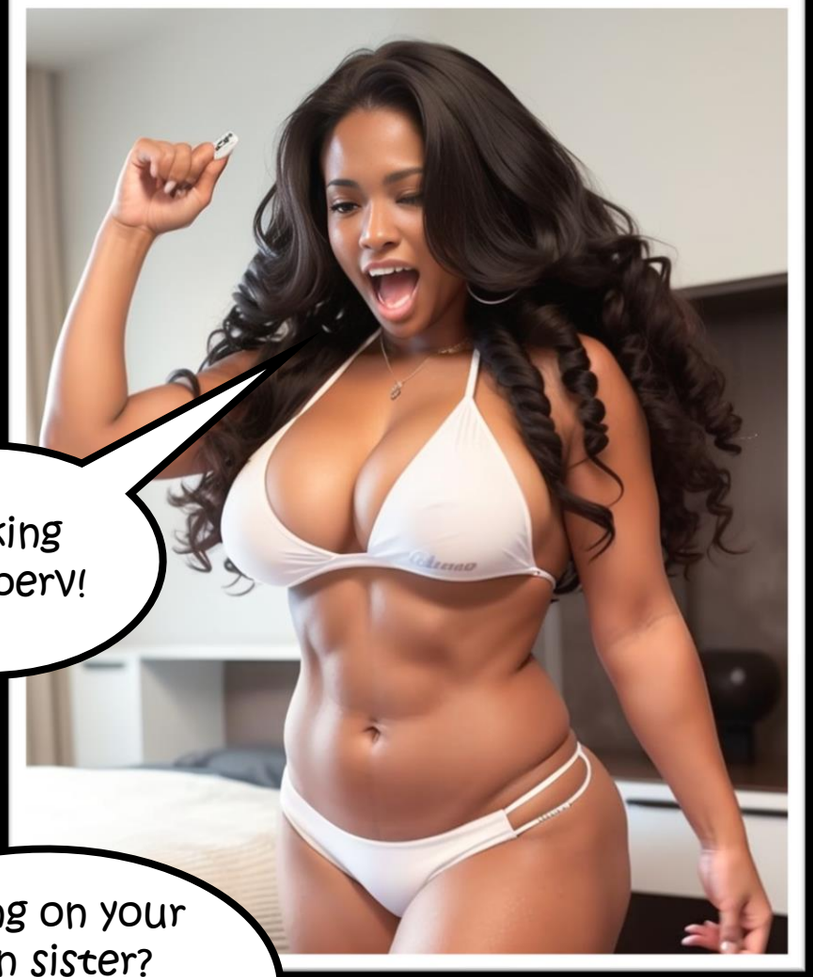

Fucking little perv!

Spying on your own sister? **Fucking disgusting!**

What? No! I... we... were just...

My brother tries to come up with some stupid excuse, but we just keep shouting. His little friend Jake seems to be relieved we focus on Henry. I see him from the corner of my eyes working on my brother's laptop. LOL! Just you wait creep! **You are next!**

NEXT

Mari keeps shouting at Henry... Why is she doing that?
You little piece of shit!
NEXT

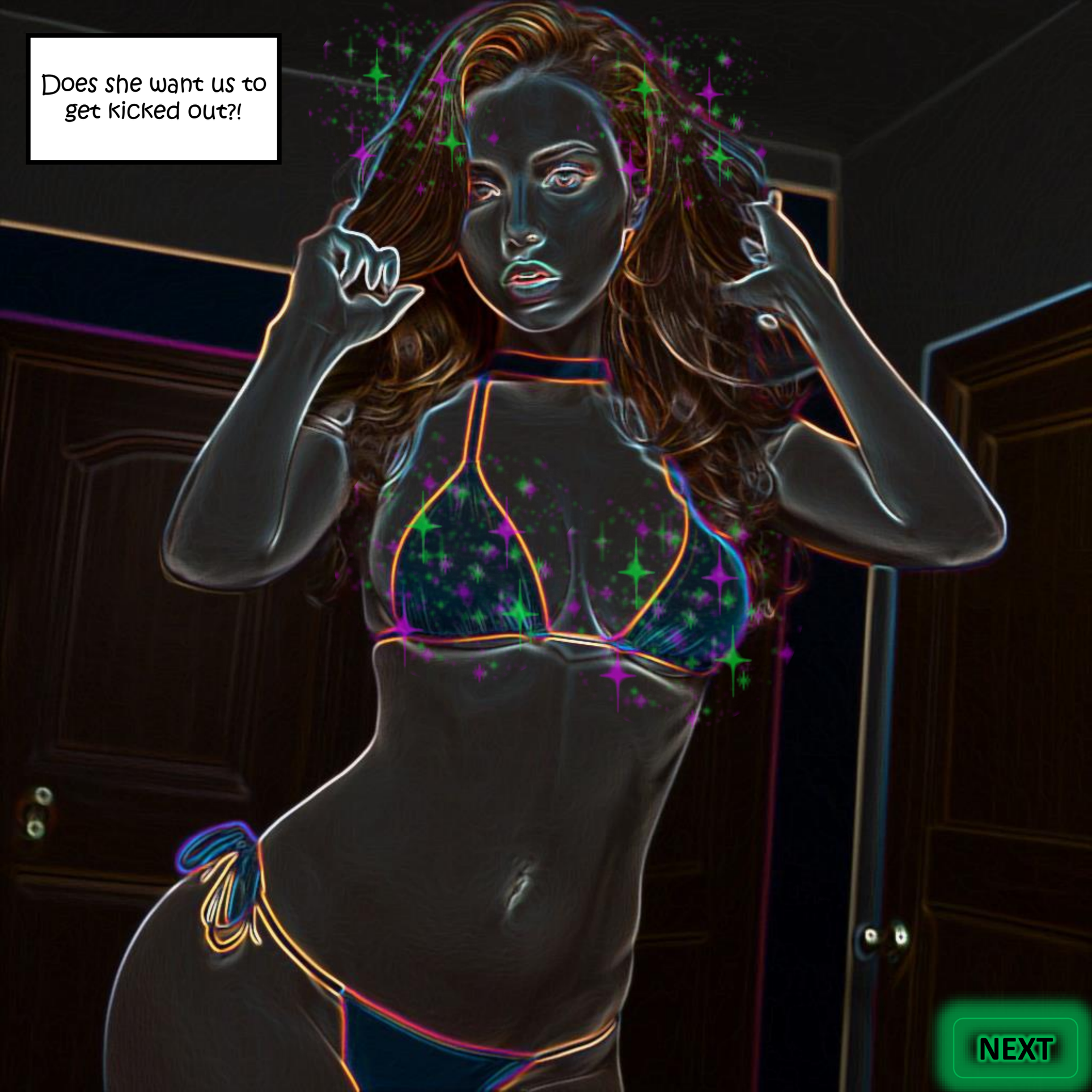
Does she want us to get kicked out?!
NEXT

We've been trained better than that!...
You can't just go spy on myan sunbathing! Nyu!
NEXT

We should not make any trouble for Master Jake...
Mew!
NEXT

We are good pets, after all!

Phew!
Finally, the catgirl has calmed down... I hope she did not make too much of a fuss. I don't wanna wait in the yard until Master finishes playing computer games at his friend's place...

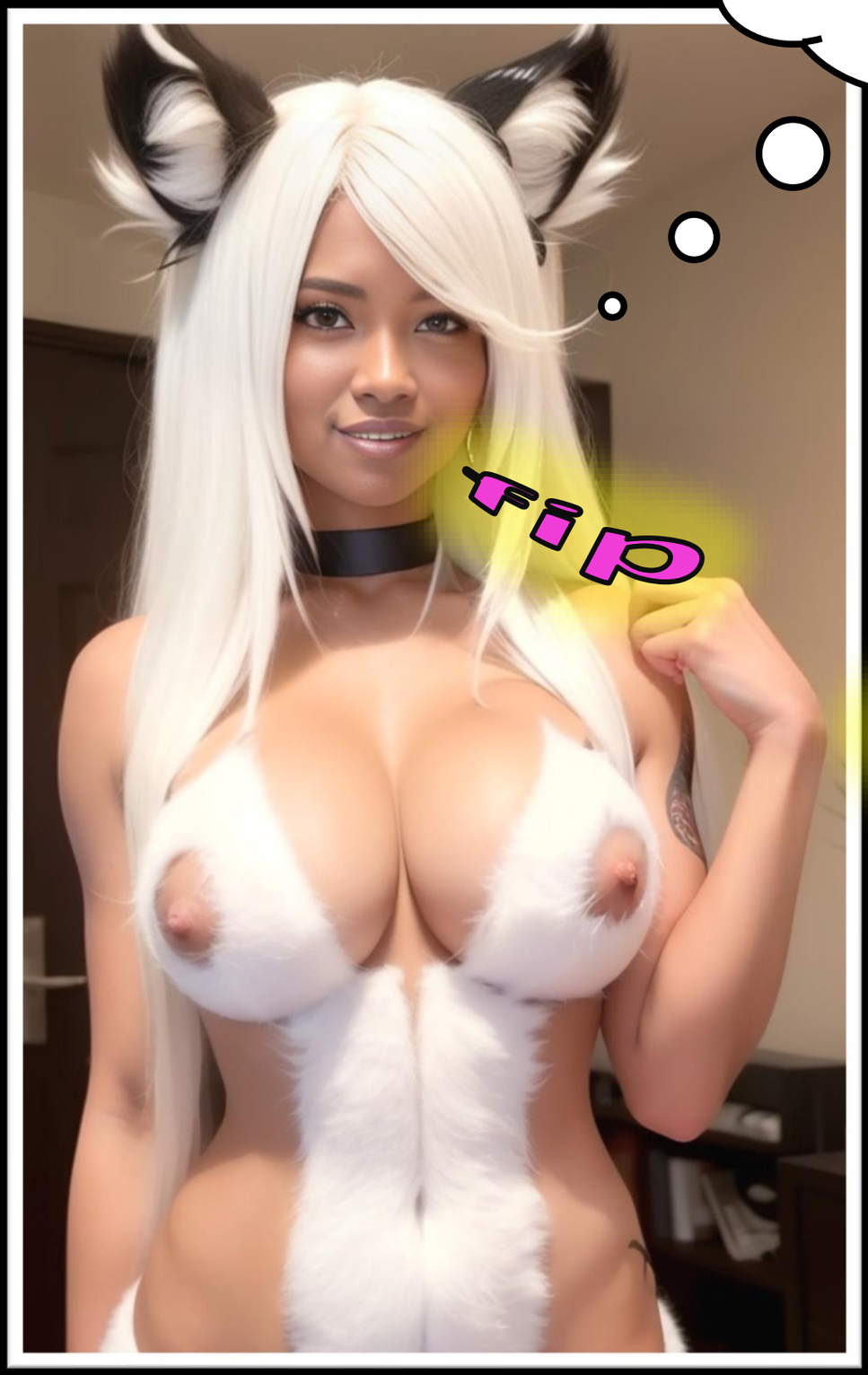

NEXT

Phew!
That was a close call, right?
Da fuck, dude?
Why did you bring your feral pets in here anyway?
Mew?
NEXT

Wait a second... You got no clue?
Ah, don't worry about that. They are very well trained *chuckle*. Isn't that right gir..... Pets?

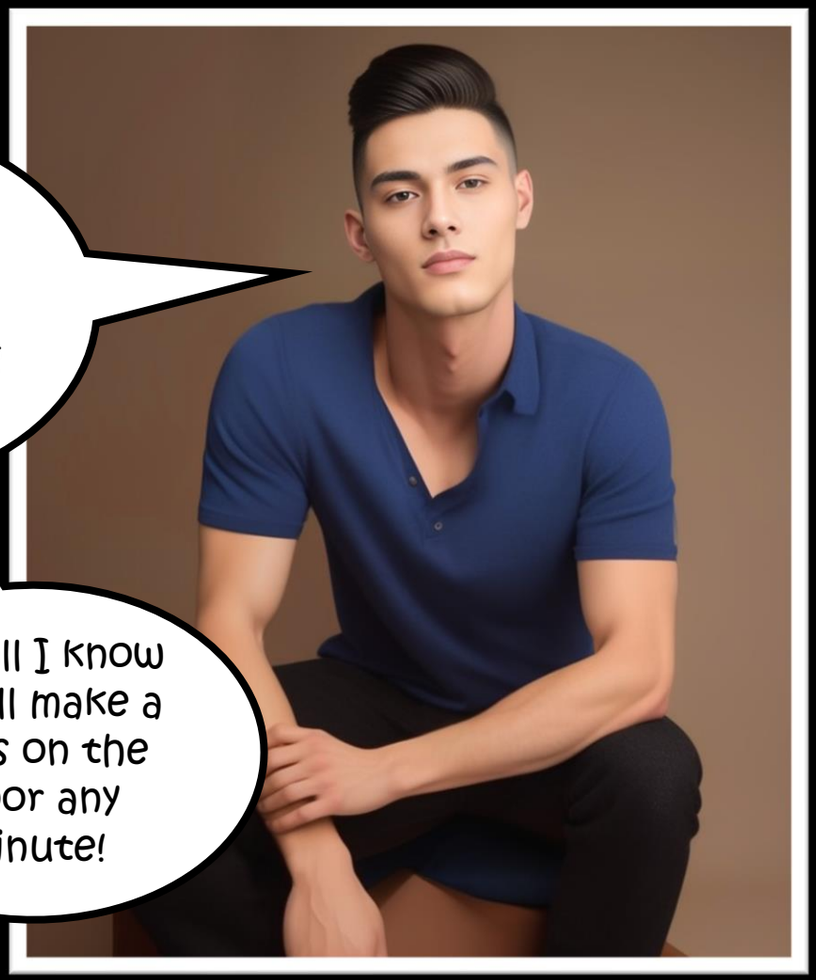
No, man! I've got no fucking clue why you'd bring them in here!
For all I know they'll make a mess on the floor any minute!

NEXT

Yes, Mynaster.
Mew
!fip
We'd never *fip* do that!
If Bibi gotta go she finds a tree! *fip*
NEXT

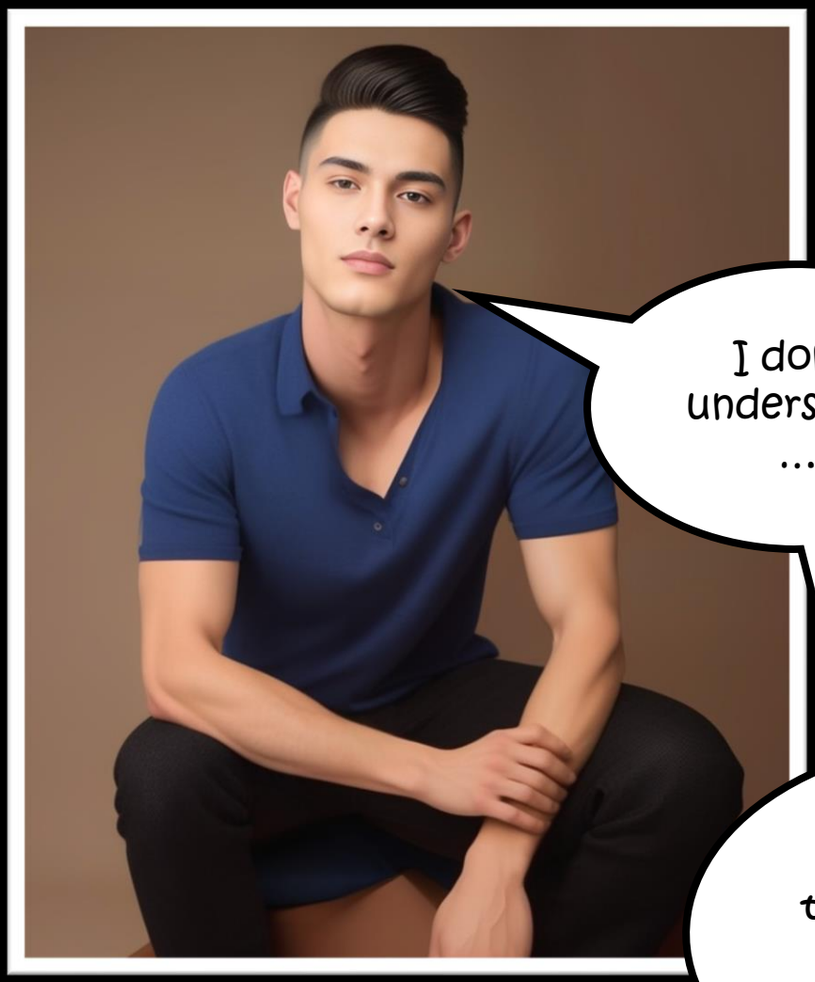
I don't understand ...
Do I have to remind you that there's a hot Asian chick awaiting us next door by the pool?

So...which one would you like? *chuckle*
Dude! They are my fuck pets. And I'm willing to share. So which one?
She can wait. One time offer man!

NEXT

Well, I'm not gonna fuck a skunk! **That's disgusting, man!**
That stings! I know people are very biased towards my race... but it still hurts hearing it. Sometimes I'd really like to skunk bomb these people out of frustration... but **I'm a good pet!** I'd never do that... unless they'd endanger Master Jake!
NEXT

Mew?
So catgirl it is. Good choice buddy. *chuckle*
NEXT

Seeing Mari drop before that skunk hater hurts me deeply...
NEXT

But Mari was well trained just like myself, and she soon had Henry out of his trousers.
Mew
NEXT

And soon thereafter she was going down on him like the professional fuck-pet she was.

At least he wasn't rough with her. He let her do all the work... **probably a virgin boy!**

NEXT

Not like our noble Master. Who appreciates me for what I am!
Come over here, Bibi. Time for your treat. *chuckle*
NEXT

Delighted I kneel down and rub my lips across Master's glorious dick.
Yes, Master. *fip*
NEXT

Soon Mari had the skunk hater all hard and horny and obviously he wanted more...
Mew?
rub
rub
NEXT

And while Mari was taken in various positions...

NEXT

Master was letting me ride him in the sensual way he so prefers.
fap
fap
fap
NEXT

Both, Master and Mari's sexual partner of the occasion came at about the same time...

Which is strange... I would have expected Master to hold out longer than that virgin boy...

Well, I'll take that as a compliment. *fip*

NEXT

Mari and I were guided back into the yard where Master told us to stay.

His cum was making my fur all sticky... but I did not mind that at all.

Anyway, while master and skunk hater went over to the neighbor's house I cleaned up Mari.

lick

SLURP

NEXT

The two males are gone for quite some while... and when they finally return I can smell human female all over master...
But Master, holding a laptop in hand, seems quite happy, and that's all that matters.
NEXT

Let's go, girls.
This computer belongs to Jake Renolds and only he can use it.
Fip!
mew!
NEXT

After a long day, I'm already longing for the cosy cushion back home in my kennel.
And so, Mari and I follow our Master back to our territory.
The End
Skunk Girl
NEXT

We decide to approach Jake. My brother is used to getting yelled at by me, so we go for the weakest link.
Hey, Perv!
Jake
NEXT

We both approach my brother's friend and start shouting at the little perv.

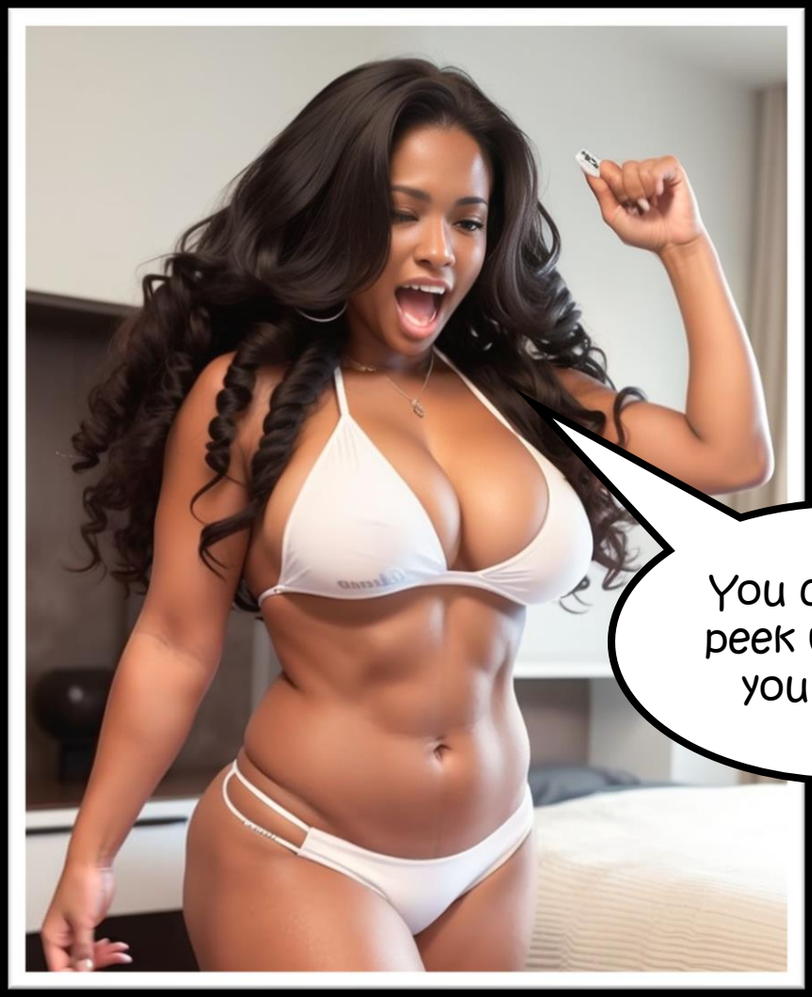

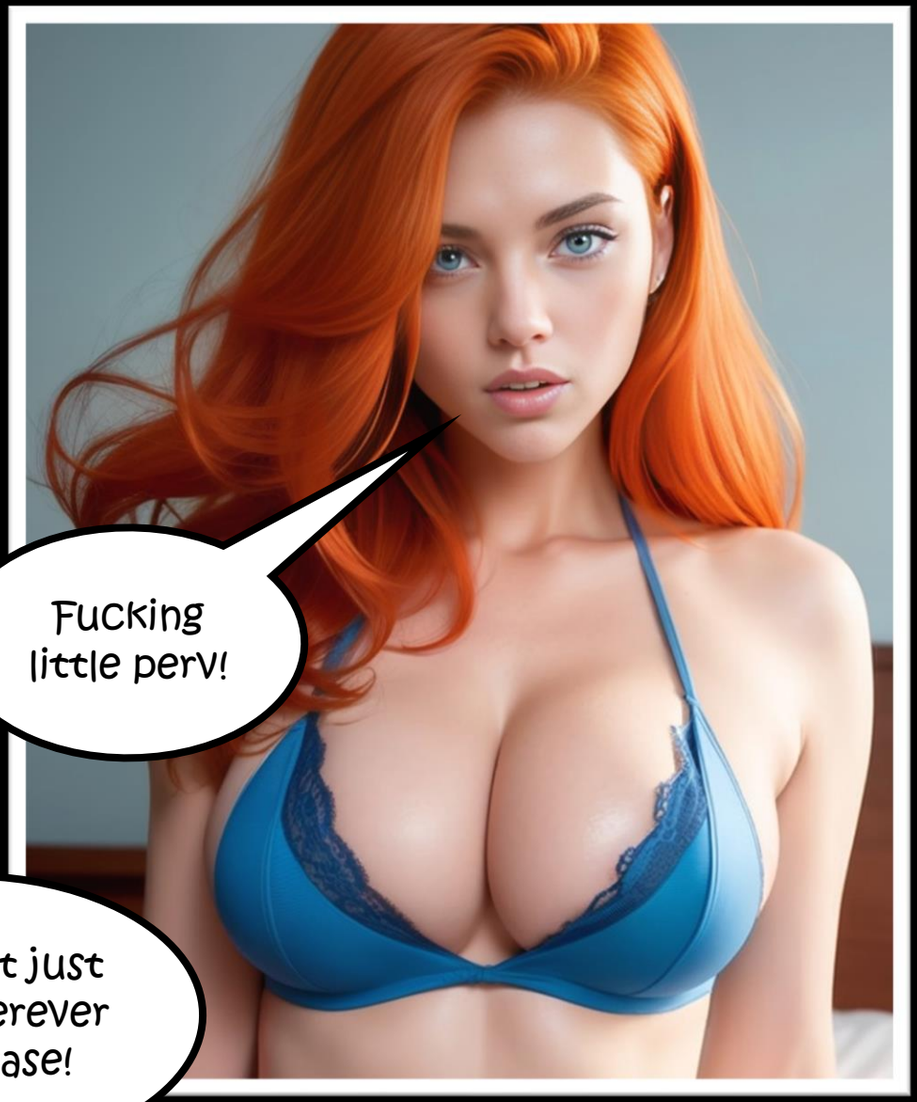

The little fuck was trying to come up with some excuse but we did not give him any time and kept shouting. My brother, obviously happy to not be the current target of our lecture, sits down and starts working on his laptop? Are you fucking kidding me? **The nerve!**

NEXT

Welcome to the Master Control Program!
Become the Master of your own reality.

Open profile: Bianca Larsen
...
Target found...
Loading profile Bianca Larsen...
Profile loaded.

Bianca Larsen and her friend Marianne are lesbian Lovers who love to perform for Henry Larsen.

Name: Bianca Larsen
Age: 18
Height: 162cm
Weight: 49 kg
Sexual Orientation: Homosexual
Job: Student
Cup-Size:

I don't know what he's typing over there but he's in for...

NEXT

You stupid little wanker!
NEXT

Marianne keeps shouting at Jake as I approach my brother sitting at the laptop when suddenly...
NEXT

I kinda forget why we were so angry in the first place... I mean sure. I don't like Jake like the next perv out there... but with my brother around... does it really matter that much?
You think just because you are around Henry you can lech at us?
Huh?
NEXT

Erm... Marianne? Could you... er... make out with my sister? 1
You mean... right now... in front of... Jake? 2
Yes! 3
4 Okay, sure!
NEXT

With my brother asking, we of course make out right there on the spot.

kiss

Holy shit, dude. Did you really just do that?

Yup! Seemed like a good solution.

NEXT

After Marianne and I became a couple, we soon discovered our shared fetish of doing lewd stuff in front of my brother! Can you believe it? Us two meeting, being lesbians and being into the same stuff? It was like fate!
Hey, Henry, babe... Is it okay... if we... you know... do like more than just kiss?
NEXT

Thankfully my brother agreed to Marianne's request and soon we were butt naked in my brother's room.

Doing our best to ignore Jake's prying eyes...
NEXT

As we got down to business...
moan
lick
lick
lick
NEXT

I just love how Marianne tastes and we do "it" a lot in my room or at her place...
moan
lick
lick
lick
NEXT

But when my brother is watching, it's like twice the pleasure!
I love your brother's eyes on us as you eat me out B!
moan
I know what you mean, M!
SLURP
NEXT

After having gotten M off, we switch and she kneels down between my legs – looking up to me with those beautiful eyes of hers before burring her face in my already dripping wet pussy.
NEXT

The program is incredible.
I love my brother's eyes on me when I have sex with Marianne!
lick
lick
lick
Watch me, Henry. Watch me as I eat out your sister!
SLURP
Holy moly!
NEXT

Having Jake there with us was a bit of a nuisance but we still had some great orgasms in my brother's room after which we withdrew to the pool again...

I just hope my brother is willing to watch us some more soon... instead of playing with that new computer program that seems to be taking an awful lot of his attention these days...

The End
My Brother's Exhibitionists

NEXT

Try buy some time
What are we waiting for?
I... err... Oh shit, they are coming out. Quick hide!
NEXT

I drag Marianne into the closeby bathroom just in time to hear the boys leave my brother's room, and shortly later, the house.

I don't understand. I thought we were here to shout at them... why are we hiding?

Oh... err... I... just thought... we get back at them by messing up my brother's room a little instead!

NEXT

Uhhh, wicked! I like it.
Where do you wanna start?
Book Shelf
Table

Book Shelf
I'll start with the shelf. Messing with his comic book collection.
NEXT

Uhhh! Unlocked computer! Big mistake! *giggle*
Alright. I'll see what I can do over here.
NEXT

As I rummage through my brother's comic book collection – **holy F, he's gathered a lot by now!** – I hear Marianne mumbling as she plays around with the laptop on the table...
NEXT

Open profile: Veronica Roberts
...
Target found...
Loading profile Veronica Roberts...
Profile loaded.

Adjusting target to set stats...
...
Command executed.

Adjusting target to set stats...
...
Target adjusted.

Veronica Roberts is super attracted to nerds. Especially her neighbor's son Henry and his best friend Jake.
She will give her everything to seduce them into having sex with her.

Applying custom command...
...
Command executed.
_

Name: Veronica Roberts
Age: 18
Height: 160 cm
Weight: 47 kg
Ethnicity: Asian
Hair color: blonde
Job: Trophy Wife
Arousal:

Wait... isn't that... their neighbor?

Da fuck is this? Porn makebelief?

NEXT

Adjusting target to set stats...
...
Command executed.

Setting target according to stats...
...
Command executed.

Open profile: Marianne Nelson
...
Target found...
Loading profile Veronica Roberts...
Profile loaded.

Name: Marianne Nelson
Age: 18
Height: 173 cm
Weight: 54 kg
Ethnicity: Irish
Hair color: red
Job: Student
Cup Size:

NEXT

Adjusting target to set stats...
...
Command executed.

Setting target according to stats...
...
Command executed.

Open profile: Marianne Nelson
...
Target found...
Loading profile Veronica Roberts...
Profile loaded.

Adjusting target to set stats...
...
...
Commmand Executed.

Name: Marianne Nelson
Age: 18
Height: 173 cm
Weight: 54 kg
Ethnicity: Irish
Hair color: red
Job: Student
Cup Size:

NEXT

I feel strange...
NEXT

What the fuck?
Are... they growing?!
NEXT

Holy shit.
My Boobs!
Hey B!
NEXT

I try to ignore her as I keep thinking about what to do... Do I really want to retaliate? After all, I'm kind of abusing Henry as an excuse for my previous transgression...
Are... they growing?!
Holy shit. My Boobs!
Hey B!
But she starts talking about her boobs... now that's a topic I hardly can ignore!
NEXT

What's up, M?
NEXT

What's up?!
Notice anything different about me??!!
NEXT

Marianne was clearly bewildered... about something... but I had no clue what she was getting at...

Err... not really?

You Look a bit flustered...

Your... boobs?

Hello?! My Boobs?!

They are fucking huge?!

NEXT

Well... stating the obvious here...
Marianne's about the only girl I know who has bigger breasts than I...
And I really love them on her! They are super wobbly!
But... why was she talking about her giant boobs all of a sudden?
NEXT

So.. Let me get this straight.

You don't see anything... unusual about me right now?

Sorry... no.

Errr... okay...

Weird!

Okay... Sorry for rattling you... **continue!**

NEXT

And with that, Marianne turned around and bent over my brother's computer once again... and started mumbling again...
Breast slider way down again...
This is my computer. Only I can use it. Nobody will hinder me from using it when I want.
Woah. For real? Lesbo?!
Huge crush on... Me?!
NEXT

This situation was getting stranger by the minute.
Are you okay, M?
Why was Marianne so infatuated with that computer program?
NEXT

And why did she even bring her laptop to infiltrate my brother's room?
Oh absolutely, B!
Bianca Larsen always tells me the truth.
Say, by any chance, are you a lesbian with a huge crush on me?
NEXT

Well... err... yeah. How did you figure that out?
NEXT

Wow, hey!
Is that me on your PC?
NEXT

...
...
Command executed

Open profile: Bianca Larsen
Target found...
Loading profile Veronica Roberts...
Profile loaded.

Bianca Larsen always tells me the truth.

Executing custom command...
...
...
Command executed

Name: Bianca Larsen
Age: 18
Height: 162cm
Weight: 49 kg
Sexual Orientation: Homosexual
Awareness: OFF
Cup-Size:
Attention Span:
Intellect:

Oh... yeah. Don't worry. It's my computer. You wouldn't want to disturb me working on it no?

Well... of course not.... But... why do you have a page about me on your laptop?

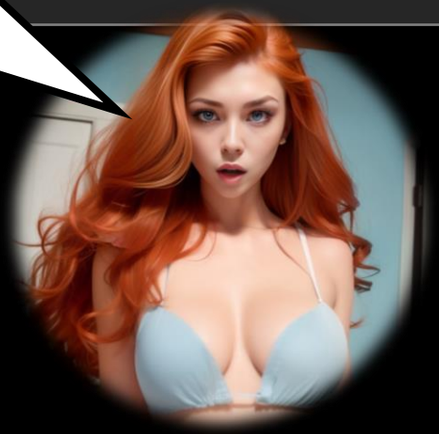

NEXT

Open profile: Bianca Larsen
Target found...
Loading profile Veronica Roberts...
Profile loaded.

Bianca Larsen always tells me the truth.

Executing custom command...
...
...
Command executed

Setting target sexuality to hetero
...
...
Command executed.

Name: Bianca Larsen
Age: 18
Height: 162cm
Weight: 49 kg
Sexual Orientation: Heterosexual
Awareness: OFF
Cup-Size:
Attention Span:
Intellect:

It was weird seeing Marianne work on my profile. I mean... what was she thinking changing my sexuality in her retro-looking app?

NEXT

I don't know why she got that info wrong in the first place!

So...
Let me ask you once again. Are you a lesbian, Bianca?

Hell no!
I'm no dyke! I'm dicks all the way! ***giggle***

NEXT

I see...
Well, I was just asking cause you never had a boyfriend...
NEXT

Well...
I'm not really good at talking to boys...
They... seem to be intimidated by my physique... I think.
NEXT

Well... you are very sporty. Quite the muscles for a girl... really tall...
Maybe we should tune that a bit down...
I know Marianne just wanted to help me but stating the obvious was not going to help me...
NEXT

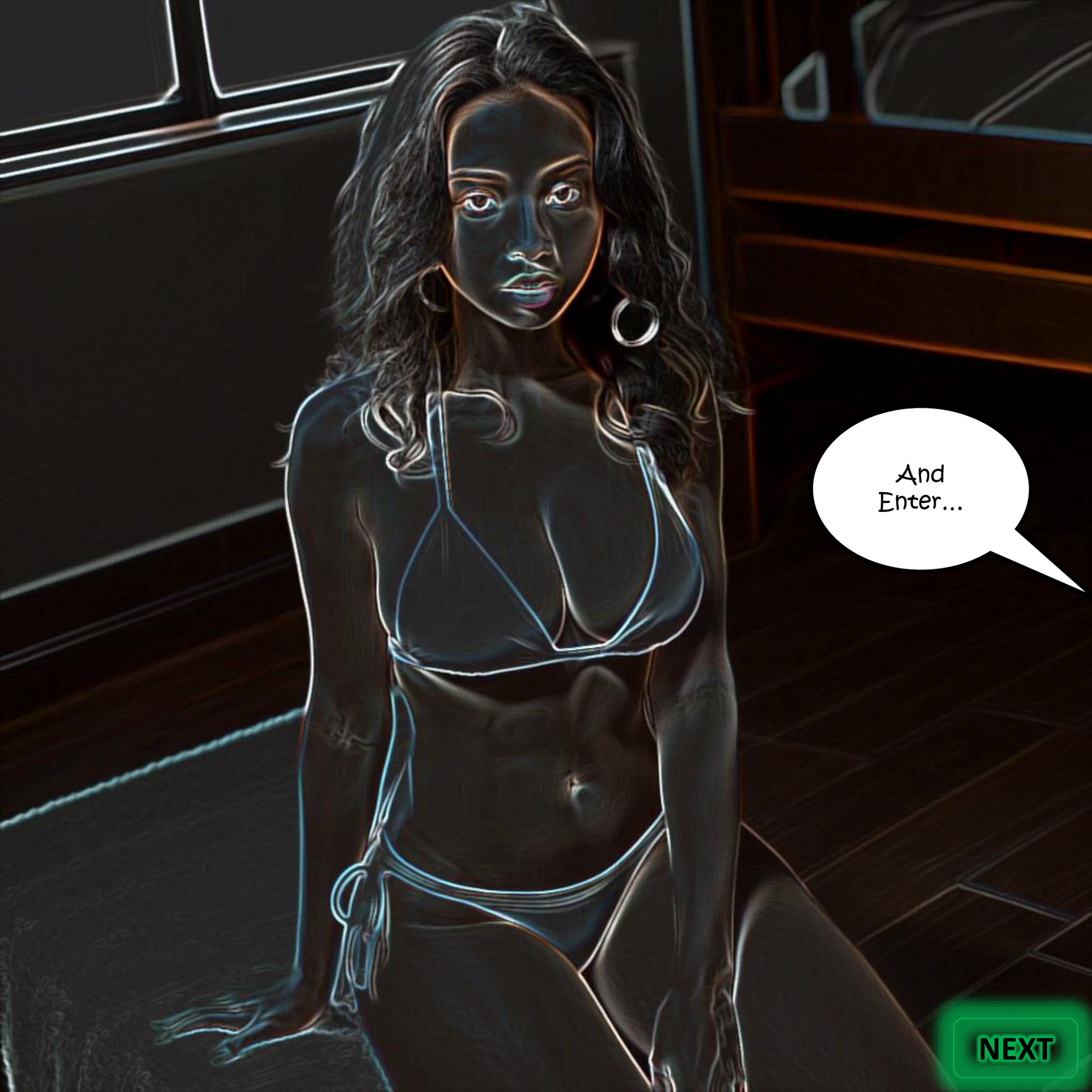
And Enter...
NEXT

After all, I was a meek and rather shy girl... If it wasn't for my big tits no boy would even look at me I guess...
So... what do you say we go clubbing tonight? Get you a boyfriend?
What?! I don't think that's...
NEXT

Hell, yeah!
Let's party!
Now that's what I wanted to hear!
NEXT

It was really nice of Marianne to help me get a boyfriend... and I really wanted to party... but I guess I was a hopeless case...
Though... I really don't have any fancy dresses or stuff...
Oh, don't worry about that!
NEXT

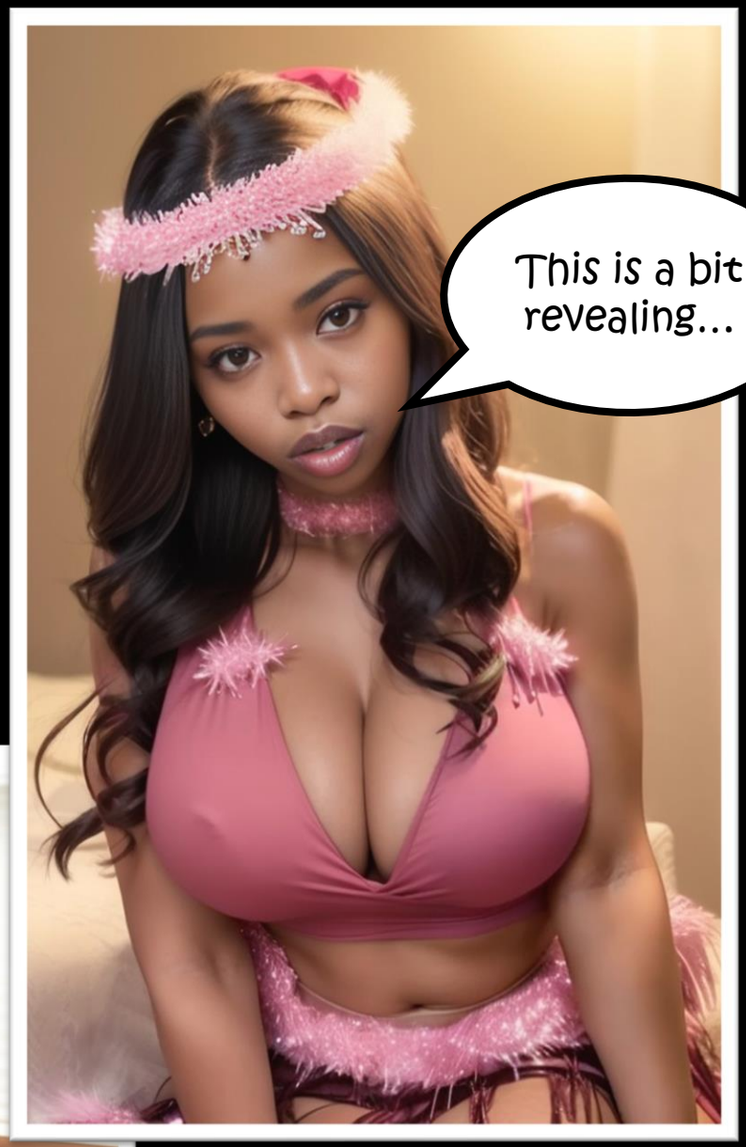

I don't know where she took all those dresses from. Did she come over with half her wardrobe? Did she plan to go clubbing from the get-go?

NEXT

We continued playing dress up for quite some time... Marianne putting me in several outfits... I would have never put on if it were up to me... But she... was kinda persuasive and I could at least try them since she was asking...
This is not me at all...
NEXT

You can't be serious!
Even a hooker would be ashamed to wear this!
Okay, okay. Sorry!
aigale
NEXT

The fabric feels nice.

Oh, come on!

Really, M?

This one is cute.
NEXT

What... err... what do you think of this one?
I say we have a winner!
NEXT

Having decided on a dress for me, Marianne got naked in front of me to pick one for herself... I really don't know how she got all this stuff here...
NEXT

But the really disturbing thing was... she was swaying her hips while watching me closely... what's that about? I'm really not interested in a girl's body...
giggle Cured her! Now we can be real best friends!
NEXT

What do you think of this one?
Oh, all white and innocent. I really like that!
NEXT

Well... I'm not really going for innocent tonight. *chuckle*
I don't think this is fancy enough for the club you have in mind, Marianne...
NEXT

Too much?
I think you need something in a different color than your hair. *giggle*
NEXT

Wow!
He-he. Alright!
Let's go!
NEXT

Sometime later, in front of a certain nightclub in town...

I should have at least put on panties, don't you think?

I'm not so sure about this anymore, M.

Ah, don't be a wuss. You are fine.

NEXT

There was a long line of people who all wanted to get in... I didn't think we had any chance... But Marianne made some notes on her laptop and when we walked by the bouncer, he offered us free and immediate entry. What a coincidence!
Hi!
Oh, that's so nice of you. Thank you!
NEXT

The nightclub was truly amazing. Very luxurious! And for some reason, we got free drinks and more. Awesome!
Of course, Marianne was the center of attention in her awesome dress... or... at least that's what I thought at first.
NEXT

But I could feel lots of people – mostly guys - watching me when we walked over to the dancefloor.
NEXT

And once we start dancing, all eyes are on us!

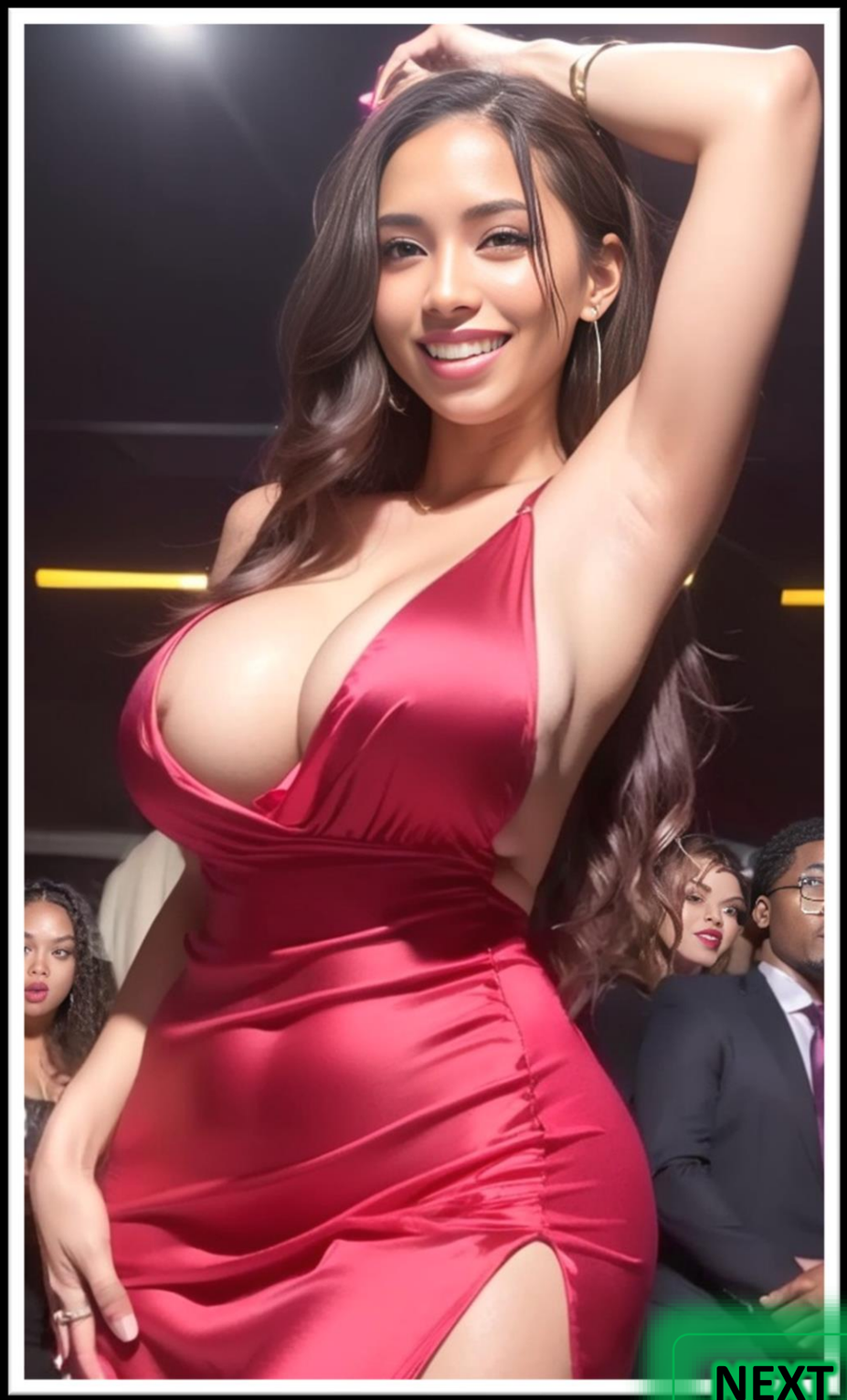

Not just Marianne. Me as well!
That feels really good!

NEXT

And that's where I saw him... The cutest guy ever!
Dark hair, dark eyes. Muscular shoulders, but not too much... *swoon*
Hi there!
He was looking directly into my eyes. *gulp* I need to say something! You can do it B!
NEXT

Hellooo!
But Marianne is faster. Well, I guess I'm just too slow...
But then the unimaginable happens...
NEXT

The guy ignores her. He still only has eyes for me! O.M.G.!!

May I ask for this dance, and... your name?

I finally get out of my stupor and tell him my name...

H...hi! I'm Bianca!

NEXT

Marianne walks off the dance floor – **dejected.**

I feel a little bad for her as I see her walk over to the bar where she starts typing on her laptop... It's kinda weird that she takes that thing everywhere she goes...

NEXT

Anyway, I have more pressing matters at hand. Like the hottest guy in the universe flirting with me on the dance floor! O.M.G.!!
NEXT

We dance...
NEXT

We talk...

We really are on the same wavelength!

Can I ask you for your number?

I really like talking to him. And he clearly enjoys my company as well!

NEXT

I wanna see you again!
giggle Sure you can!
NEXT

Suddenly Marianne is back and taps my guy on the back...
Hi, there.
NEXT

Why don't we go to the restroom, and hit it off?
gulp Hi! ... Yeah, let's do that...
I was in the middle of giving him my number when that happened!
NEXT

Hey! M! What are you doing?
Well, he clearly prefers me. Sorry, B.
I'm sure you can get another guy. Why don't you take that one over there?
Cya, I gotta make out with a hottie!
NEXT

Was it something I said? I mean... Marianne was right... He obviously preferred her... I just thought... *sob*...
But I was not going to give up. I came here to get a boyfriend! And that's what I'm gonna do!
NEXT

I think that's the guy Marianne pointed at... he's older than I'd thought was my type... but if Marianne thinks he's a match for me...

Hi, there.

Eh... hello?

He's reluctant at first...

NEXT

But as I drag him to the dancefloor and show him my best moves...

He's warming up to me...

NEXT

And by the end of the night, I had a catch!

NEXT

Sensually – or... the best I can... - I strip off my dress...
NEXT

Playfully I push Larry onto the bed...

And drop to my knees in front of him...

NEXT

Starting this off with a blowjob.
I was a bit insecure... seeing as I had never done this... but I was trying not to show it.
NEXT

Larry had several tips for me to improve my "performance"...
When I told him I was still a virgin despite me being 20 years old he was a bit flabbergasted... but he got very kind and gentle...
NEXT

He told me to lay back and spread my legs as he went down on me.
NEXT

That felt really amazing!
Moan
lick
lick
lick
NEXT

I got really wet down there and all I wanted was to feel a big hard cock inside of me.
Please fuck me.
lick
lick
lick
NEXT

You sure about this, Lassie?
Yes! I want to feel you deep inside of me!
NEXT

He was a true gentleman and – very slowly – inserted his penis into my horny pussy.
NEXT

He slowly started to pick up the pace.
Oh wow! You feel so big inside of me.
fap
fap
fap
NEXT

And soon we were enjoying a long hard fuck!
fap
fap
fap
NEXT

I was done being a shy virgin!
My turn!
NEXT

It was amazing! We did it in various positions that night...
Moan
fap
fap
fap
NEXT

Until he shot his huge load all over me.
NEXT

That was amazing, Lassie.

I gotta admit... cum's not my favourite treat... but ... I guess it's an acquired taste.

giggle I'm Bianca, by the way.

NEXT

The next day at school...

NEXT

I was still thinking about that hot night of raw sex with Larry when Marianne walked into the classroom. She skipped the first class, but I guess it's fine – It's Marianne after all. The teachers cut her some slack...

I had the most amazing night.

That hot dancer boy from the club really was something else I gotta tell you.

NEXT

I never knew I was into older guys, but I guess you just knew. Thanks M!
Good for you, M! I also found a real man to take care of me.
NEXT

Huh?
Well,
whatever!
Good for
you.
NEXT

Anyway, I've got a fuck date with Jake Rogers in the bathroom. Can you stand lookout?
Er... of course, Marianne.
NEXT

And there I find myself standing lookout for Marianne as she humps the hottest boy at school...
Groan
Moan
NEXT

Well, that's Marianne for you. She only deserves the best.
NEXT

Everybody knows that.
NEXT

Hello, Mr. Harrison.
I could not help myself during today's lecture.
You really pack some abs, don't ya?
NEXT

She's even fucking the teachers. The hot ones, of course!
Groan
Moan
fap
fap
fap
NEXT

Well, that's Marianne in a nutshell.
Everybody knows what she says goes.
I'm glad I'm friends with the queen of school ☺.
Hey, B. I could really use something to drink. Bring me a coke?
The End
Pawn to the Queen
NEXT

Table

Alright, I'll see what mayhem I can cause in the shelves.
Uhhh! Comic books!

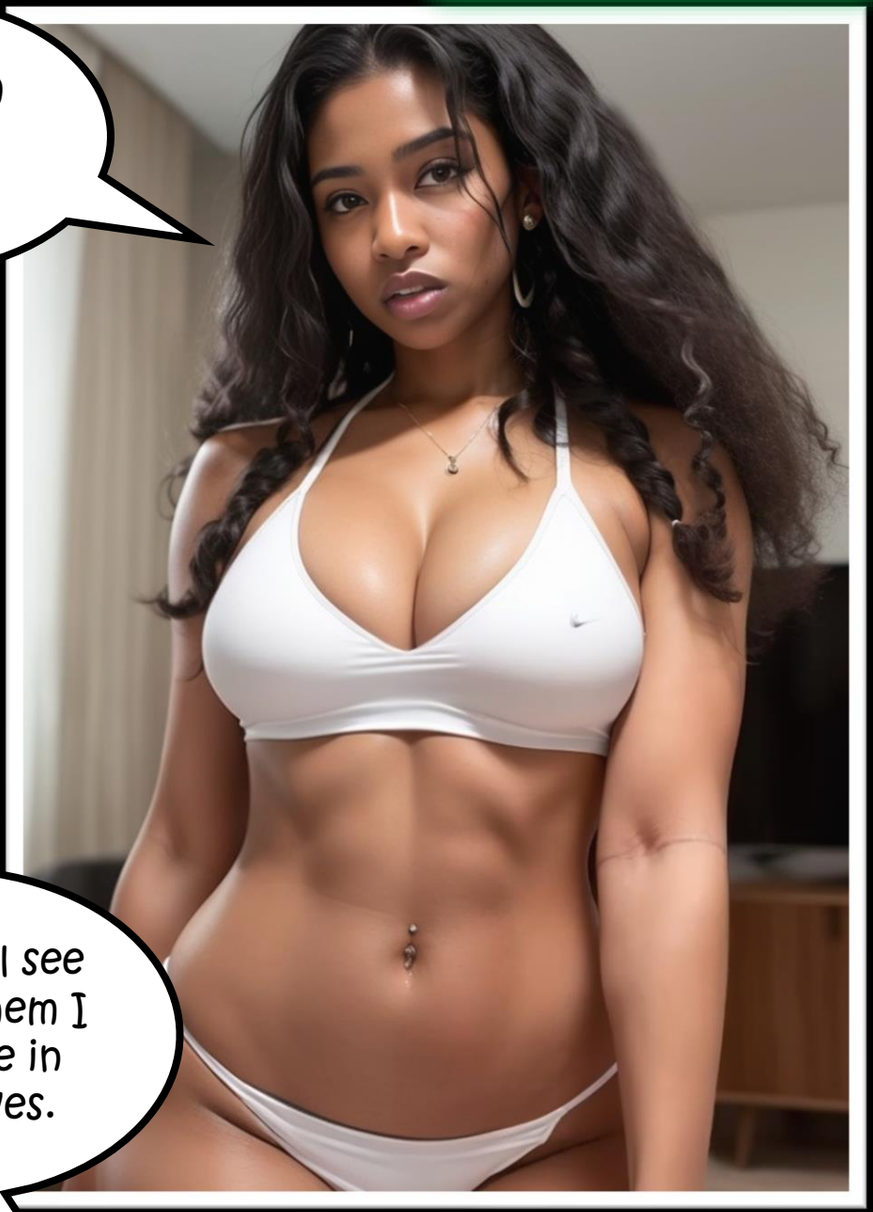
I'm gonna take the table.

NEXT

I approach my brother's table not sure what to do...

I could of course mess up his nerdy figurine collection....

Though I'm not sure if there is any order to them anyway... I could hide some...

NEXT

But let's be serious here. The target with the most promise is my brother's laptop.

Maybe I can post something embarrassing on his social media if he's logged in...

NEXT

On the other side, what was I even doing here? He saw me masturbating next to Marianne... If he burps that out, I'm fucked...

Target found...
Loading profile Veronica Roberts...
Profile loaded.

Adjusting target to set stats...
...
Command executed.

Adjusting target to
...
Target adjusted.

Listless I take a look at his computer when I see... THIS!

Veronica Roberts is super attracted to nerds. Especially her neighbor's son Henry and his best friend Jake.
She will give her everything to seduce them into having sex with her.

Applying custom command...
...
Command executed.
_

Name: Veronica Roberts
Age: 18
Height: 160 cm
Weight: 47 kg
Ethnicity:
Hair colo
Job: Tr
Breast s

What the fuck?!
Is that our neighbor? Oh, bro... what are you up to?

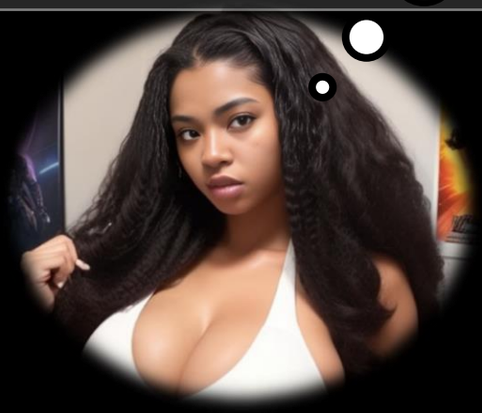

NEXT

...

There were several stat boxes that could be edited and buttons to change stuff. **Weird!** Out of curiosity, I played with the program for a moment typing "ginger" into the hair color box...

...
Command executed.

Adjusting target to set stats...
...
Target adjusted.

Veronica Roberts is super attracted to nerds. Especially her neighbor's son Henry and his best friend Jake.
She will give her everything to seduce them into having sex with her.

Applying custom commar
...
Command executed.

Adjusting target to set stats...
...
Target adjusted.

The pic of our neighbor changed accordingly!

Name: Veronica Roberts
e: 18
ght: 160 cm
ight: 47 kg
nicity: Asian
Hair color: red
Job: Trophy Wife
Breast Size:

NEXT

I take a look out of the window and I can't believe it. My brother and his stupid friend really are walking over to our neighbor's house. **What are they thinking?**
Then my eyes fall upon the neighbor's garden and I see ... this. The stupid slut is sunbathing naked... as always... but... her hair... **it's ginger!**
NEXT

"It's a coincidence!", I think to myself. The stupid slut changed her body with nose jobs, silicon breasts etc more often than I can count! Surely, she has just dyed her hair in the morning or something... but still...

Target adjusted.

Veronica Roberts is super attracted to nerds. Especially her neighbor's son Henry and his best friend Jake.
She will give her everything to seduce them into having sex with her.

Applying custom command...
...
Command exec

I had to make sure... And so my attention was drawn to one of the sliders in her profile...

Adjusting targe
...
Target adjusted.

Adjusting target to set stats...
...
Target adjusted.

Name: Veronica Roberts
Age: 18
Height: 160 cm
Weight: 47 kg
Ethnicity: Asian
Hair color: red
Job: Trophy Wife
Breast size:

NEXT

Holy! As I slowly drew that Breast size slider to the right the image of my neighbour adapted...

...

her neighbor's son Henry and his best friend Jake.
She will give her everything to seduce them into having sex with her.

Applying custom command...
...
Command executed.

Adjusting target to set stats...
...
Target adjusted.

Adjusting target to set stats...
...
Target adjusted.

Adjusting target to set stats...
...
Target adjusted.

Name: Veronica Roberts
Age: 18
Height: 160 cm
Weight: 47 kg
Ethnicity: Asian
Hair color: red
Job: Trophy Wife
Breast size:

NEXT

Bigger and bigger those fun bags swelled on the screen and I was too mesmerized from that to let go of that breast slider...

Applying custom command...
...
Command executed.

Adjusting target to set stats...
...
Target adjusted.

Adjusting target to set stats...
...
Target adjusted.

Adjusting target to set stats...
...
Target adjusted.

Adjusting target to set stats...
...
Target adjusted.

Name: Veronica Roberts
Age: 18
Height: 160 cm
Weight: 47 kg
Ethnicity: Asian
Hair color: red
Job: Trophy Wife
Breast size:

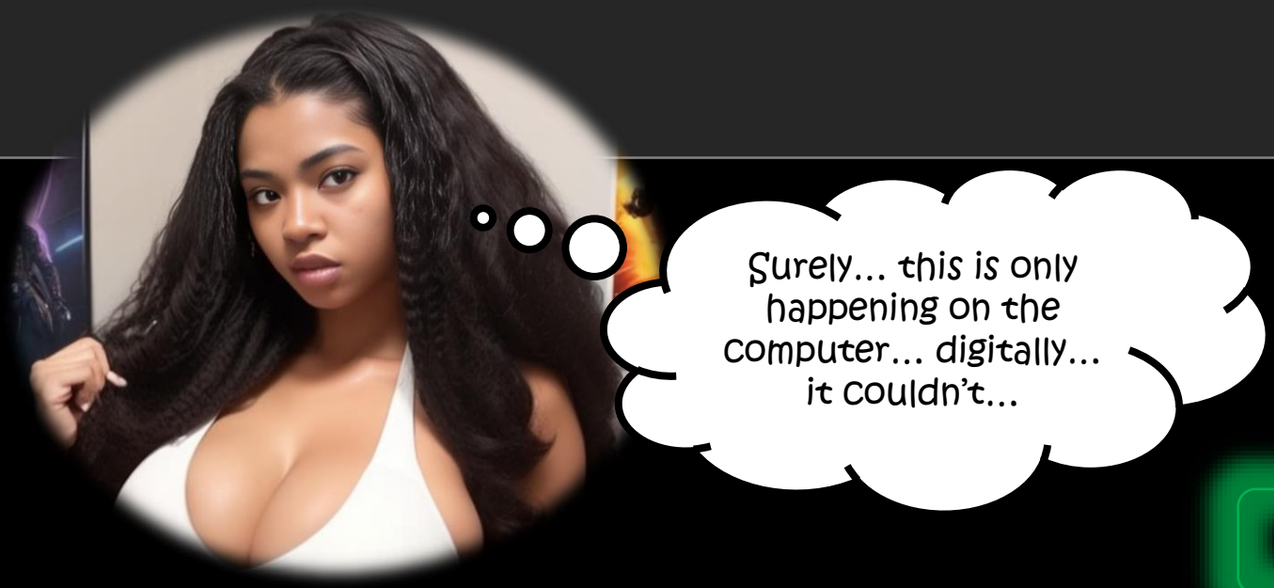

NEXT

Another look out of the window left me totally befuddled. The most gigantic breasts I had ever seen were attached to my r's chest!
NEXT

This can't be real! My brother somehow got his hands on a reality-altering computer program? That's ridiculous!...

Applying custom command...
...
Command executed.

Adjusting target to set stats...
...
Target adjusted.

Adjusting target to set stats...
...
Target adjusted.

Adjusting target to set stats...
...
Target adjusted.

Adjusting target to set stats...
...
Target adjusted.

Name: Veronica Roberts
Age: 18
Height: 160 cm
Weight: 47 kg
Ethnicity: Asian
Hair color: red
Job: Trophy Wife
Breast size:

NEXT

I was so engrossed in the program on my brother's PC I totally forgot about Marianne being there with me!
Hey, B! Your bro got a serious comic book collection.
What should I do to it as punishment?
Do whatever you want.
NEXT

That should keep M busy – giving me some time to come up with a decision...

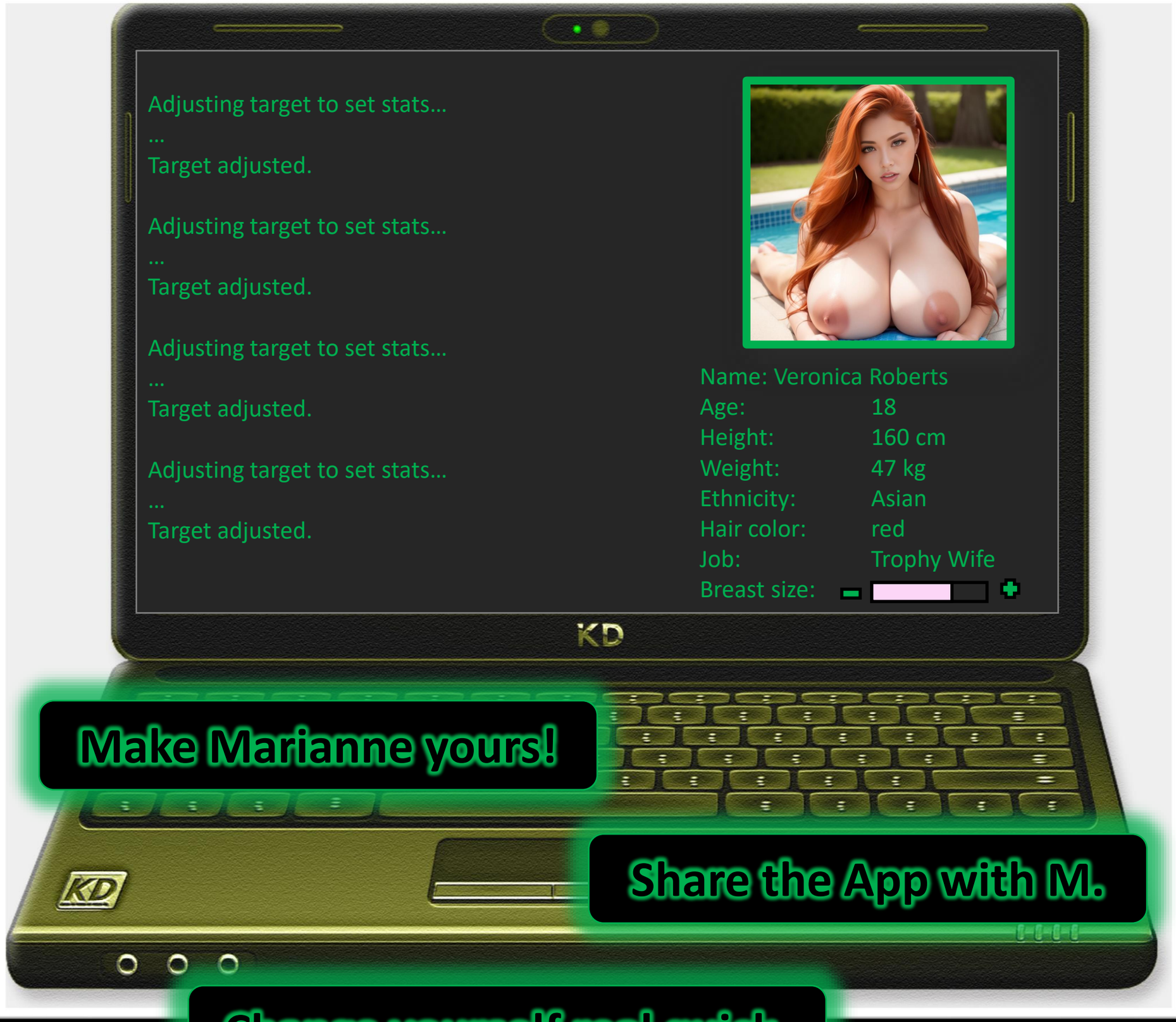

Make Marianne yours!

It was obvious what I had to do... the target of my desire was right there in the same room with me... but unreachable... **until now!**

Applying custom command...
...
Command executed.

Adjusting target to set stats...
...
Target adjusted.

Adjusting target to set stats...
...
Target adjusted.

Adjusting target to set stats...
...
Target adjusted.

Open profile: Marianne Nelson
...
Target found...
Loading profile Marianne Nelson ...
Profile loaded.

Name: Marianne Nelson
Age: 18
Height: 173 cm
Weight: 54 kg
Sexual Orientation: Hetero
Hair color: red
Job: Student
Cup Size:

And so, I opened up Marianne's profile. For a moment I doubted the program. Maybe it was just tuned onto my neighbor... but, without a hitch, Marianne's feed popped up on the computer as she was going through my brother's comic books with a wicked smile on her lips.

NEXT

I think I'm gonna tear this one, B. That should teach him to le...
Marianne suddenly has the irresistible urge to go back to the pool and keep tanning..... ENTER
NEXT

Errr... B... I need to go and... do something important.
Meet you by the pool?
Sure! *chuckle*
Marianne did not even wait for my answer. She just dropped the comic book she had been holding and walked out the room, down the stairs – towards the pool.
NEXT

This was insane. Just like that the program had taken control of Marianne's actions and made her walk out!

I was getting wet...

But there were more important things to do right now than to bury my fingers in my needy hole!

NEXT

And so, after ensuring with the program that my brother and his friend would be busy for quite some time at our neighbor's place...
Lick you maggots! I want to feel your best tongue work!
Yes, Mistress Roberts.
At once, Mistress Roberts.
NEXT

Marianne's Profile

I opened up Marianne's profile once again. She was now back at the pool – doing nothing but tanning. ***gulp*** I could do literally anything to her with this computer program… but what did I really want from her? Am I really in love with her? True love that is? Or… is she just a conquest?

Welcome to the Master Control Program.
Become the master of your own reality.

Open profile: Marianne Nelson
…
Target found…
Loading profile Marianne Nelson …
Profile loaded.

Name: Marianne Nelson
Age: 18
Height: 173 cm
Weight: 54 kg
Sexual Orientation: Hetero
Hair color: red
Job: Student
Cup Size:

I loved her. I truly loved her. And I needed her to love me back. I was sure of that the more I looked at her pretty face and body... those delicious.... Breasts...

Welcome to the Master Control Program.
Become the master of your own reality.

Open profile: Marianne Nelson
...
Target found...
Loading profile Marianne Nelson ...
Profile loaded.

Name: Marianne Nelson
Age: 18
Height: 173 cm
Weight: 54 kg
Sexual orientation: Hetero
Hair color: red
Job: Student
Cup Size:

Oh, Marianne...

NEXT

Change yourself real quick.

I opened up my profile, but I knew I did not have a lot of time... so... I wrote the first thing that came to my mind...

Adjusting target to set stats...
...
Command executed.

Setting target hair color to blonde...
...
Command executed

Open profile: Bianca Larsen
Target found...
Loading profile Bianca Larsen...
Profile loaded.

Anybody seeing Bianca Larsen's body has the irresistible urge to make love to her.

Executing custom command...
...
...

Name: Bianca Larsen
Age: 18
Height: 162cm
Weight: 49 kg
Sexual Orientation: Homosexual
Awareness: OFF
Hair: black

Obviously, I was thinking about Marianne and not thinking clearly when writing this....

NEXT

But it worked!
Hey there, gorgeous!
NEXT

Within seconds her bikini came off and she stood in front of me butt naked.
B... I need you!
NEXT

I could see pure lust in Marianne's eyes. An expression I was sure I'd never get from her...
gulp Come here and get me, then.
NEXT

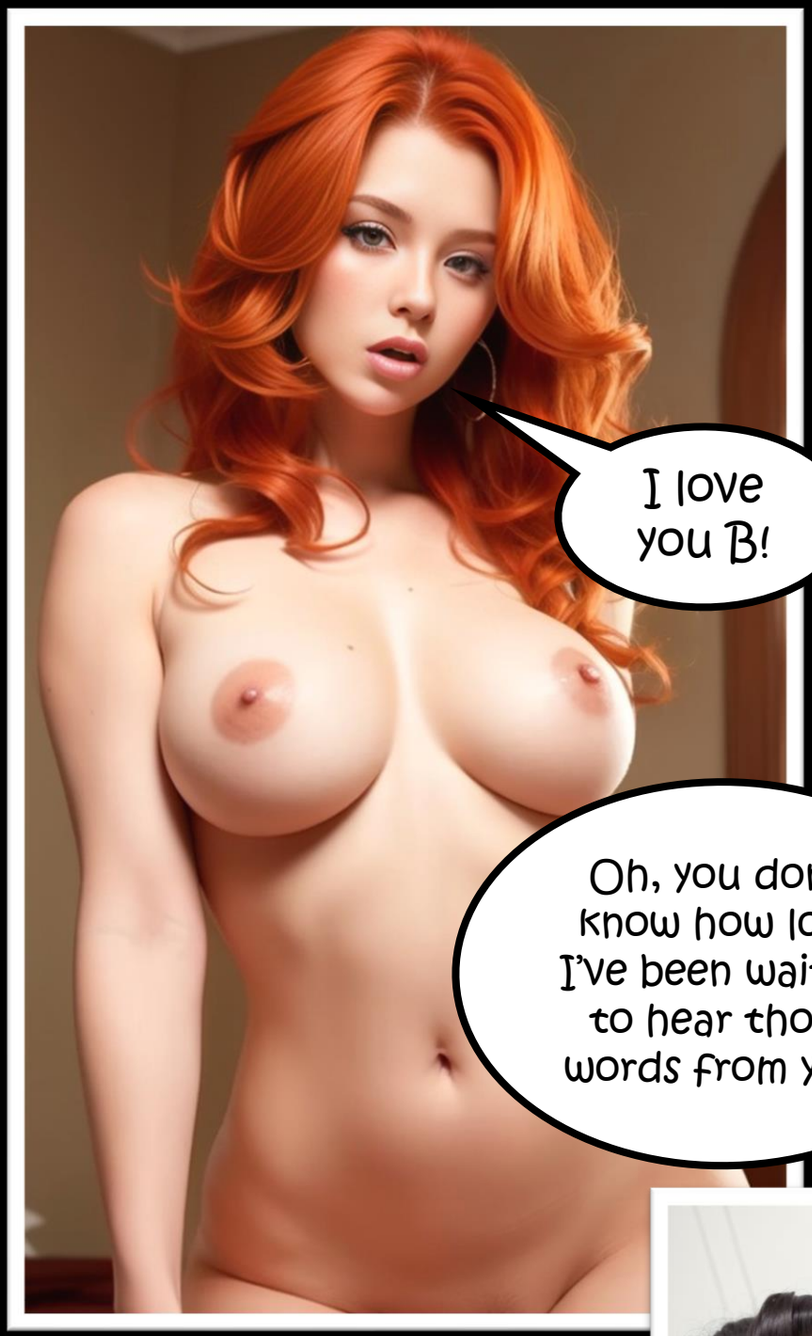

It did not take Marianne long to get me out of my own bikini and soon we were embracing each other and kissing passionately.

NEXT

Lay back, babe. I need to taste you.
NEXT

In anticipation, I spread my legs as Marianne bent over.
lick
lick
lick
And I am not disappointed. It feels like absolute bliss when Marianne eagerly goes down on me. Licking my cunt upside down!
NEXT

inhale
Mhhh... Your pussy smells divine, B!
I never want to stop.
NEXT

Marianne's tongue work was on point and I was already so aroused... I really did not need much right now.
lick lick lick
NEXT

And so, it did not take long for me to reach the most amazing orgasm ever, with Marianne's face buried into my spasming pussy.
Moan
lick
lick
lick
NEXT

You can stop now, M...
Ohhh
lick lick lick
NEXT

Reluctantly Marianne lets go of my nether region...
Do I have to?...
NEXT

But when she realizes what I'm up to she lightens up once again.
Oh, my. B are you... going to do... what I think you are?
SLURP
NEXT

Obviously, I was going to repay the sexual favor... Ever since I met her I wanted to go down on her so I was not letting up on this chance.
Moan
And so, I went down on her... and I enjoyed every minute of it!
lick lick lick
NEXT

You love that, Marianne. Don't you?

I love making love to you B. And if that means you'll go down on me as well, I will bear with it.

Okay... that was not the most passionate answer... But I was too engrossed in going down on her to care right now... In fact... I was so engrossed in it that I did not even notice my brother and Jake returning...

Sorry, dude! But your sis is so hot, I gotta bang her!

Not if I bang her first!

NEXT

That is until somebody grabs my ass from behind!
lllllllkkk
NEXT

What the fuck do you think you two pervs are doing?!
Please, sis. You are so hot!
I gotta stick it in real quick!
NEXT

I was staring them down. My brother was a wimp. I was sure he'd piss off if I yelled at him enough but...

You will not touch me!

They were getting closer and closer as I was slowly but surely was approaching the wall with my back...

NEXT

Marianne?!
Get off of me!
Oh, I don't mind sharing as long as I can make love to you sweetie pie.
Fuck! The program! What did I write? Stupid!
NEXT

With all my might I push through, past the two horny boys and I rush out of the room.
NEXT

Quickly I run down the stairs... I can hear footsteps behind me!
NEXT

Downstairs I almost run into my mom.
Oh, god! Mom! You need to help me. They are after me!
Of course, sweety.
NEXT

I turn around to look who's coming down the stairs... when I turn around my mom has undressed!
Why don't we head to the bedroom? Mommy will make you feel better.
Ewww!
NEXT

Again, I run. I run as fast as I can into the bathroom and lock the door behind me.
NEXT

Then I sink to the floor and cry. What have I gotten myself into here?
NEXT

I can hear several fists knocking against the bathroom door...
I am trapped...
Everything seems lost...
NEXT

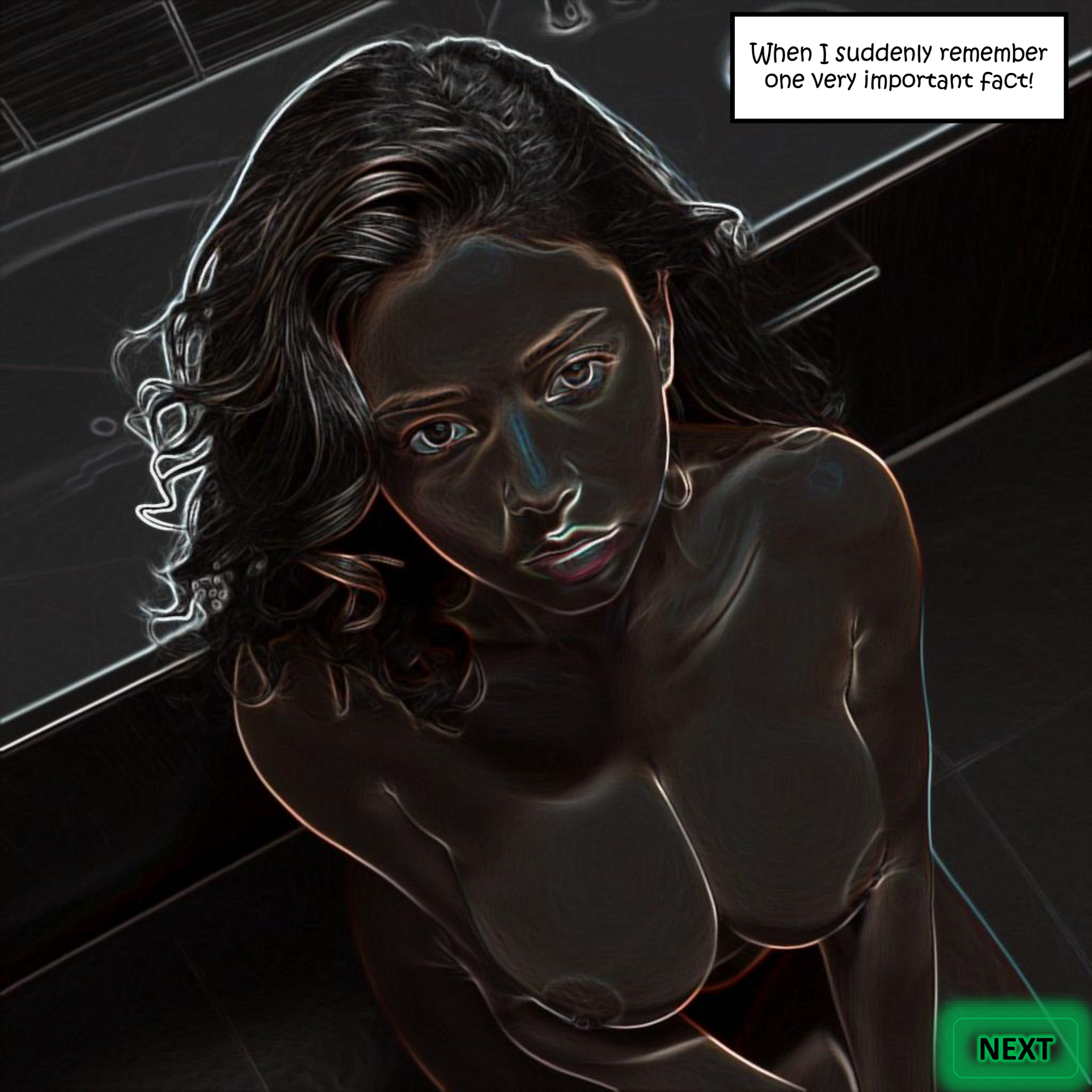
When I suddenly remember one very important fact!
NEXT

Everybody on this planet may desire me!
But only my stepbrother can touch me!
NEXT

And obviously, I was deeply in love with Henry.
Why did I lock myself in the bathroom? What do I care if they stare and wank off to me?
NEXT

I unlock the bathroom door once again and walk out – **head held high.**
NEXT

I walk past my mother who's lustfully staring at my big round breasts.
I walk past Marianne who's pinching her nipples while never letting her eyes off me.
And I walk past Jake, who is staring at my butt while outright wanking his cock.
NEXT

Neither of them dares to lay a hand on me and unhindered my steps take me back upstairs into my stepbrother's room.
NEXT

Where Henry was already waiting for me. He's putting up a strong façade, but I can see he's super horny! So cute!
Hey, sis.
NEXT

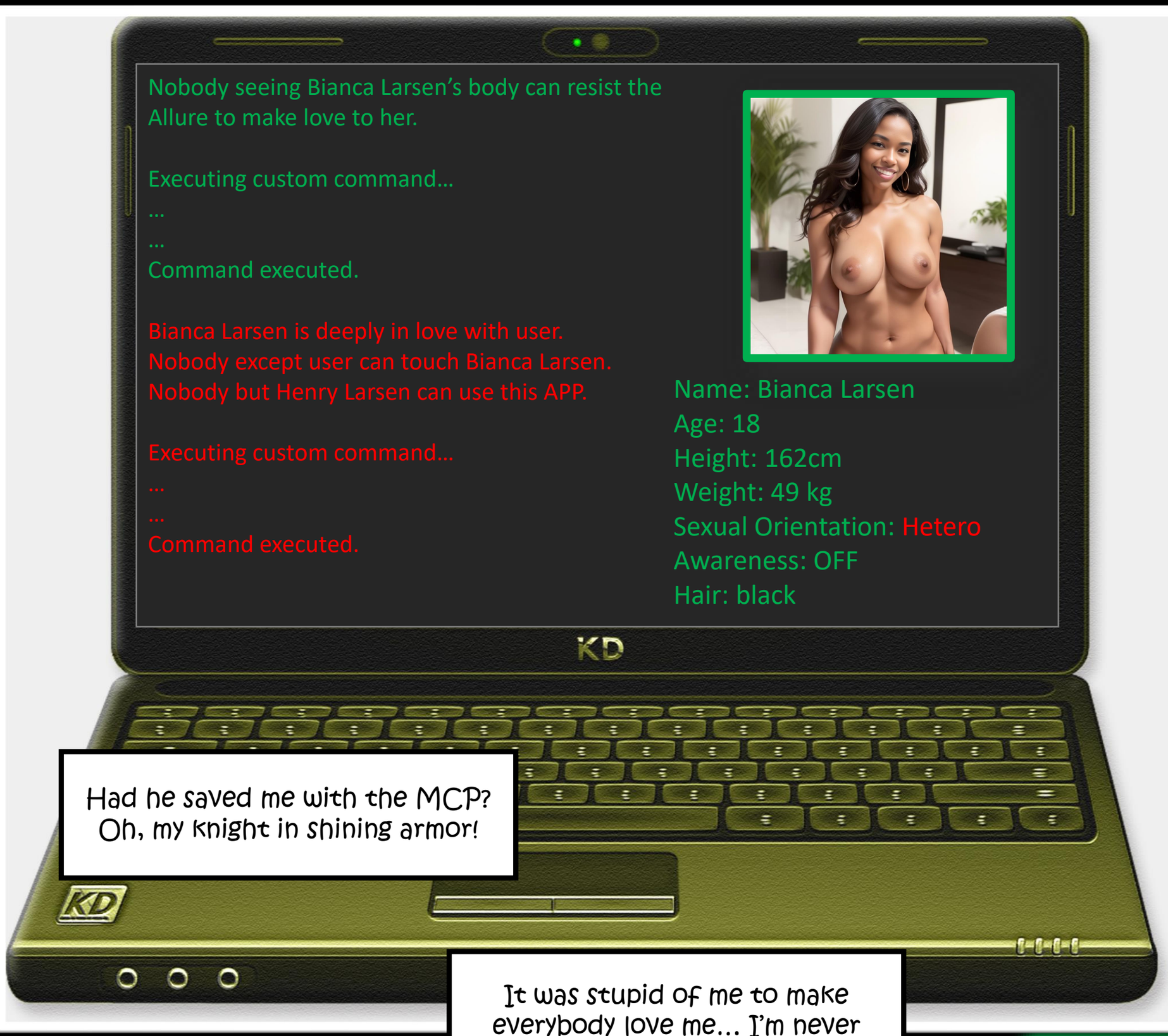
Nobody seeing Bianca Larsen's body can resist the Allure to make love to her.
Executing custom command...
...
...
Command executed.
Bianca Larsen is deeply in love with user.
Nobody except user can touch Bianca Larsen.
Nobody but Henry Larsen can use this APP.
Executing custom command...
...
...
Command executed.
Name: Bianca Larsen
Age: 18
Height: 162cm
Weight: 49 kg
Sexual Orientation: Hetero
Awareness: OFF
Hair: black
KD
Had he saved me with the MCP? Oh, my knight in shining armor!
It was stupid of me to make everybody love me... I'm never gonna use that program again!
NEXT

Hey, Love! 1
Let me make you feel good for saving you. 2
After all, I am... 3
The End
My stepbrother's whore
NEXT

Share the App with M.
Marianne is my best friend... and the love of my life... of course I'm gonna share this with her. It's probably safer as well... who knows what this thing might do if I fuck it up...
M! Come over here.
NEXT

What's up? What did you find?

Woah! Your brother's porn collection?

Hey! Isn't that your neighbor? That's fucked up!

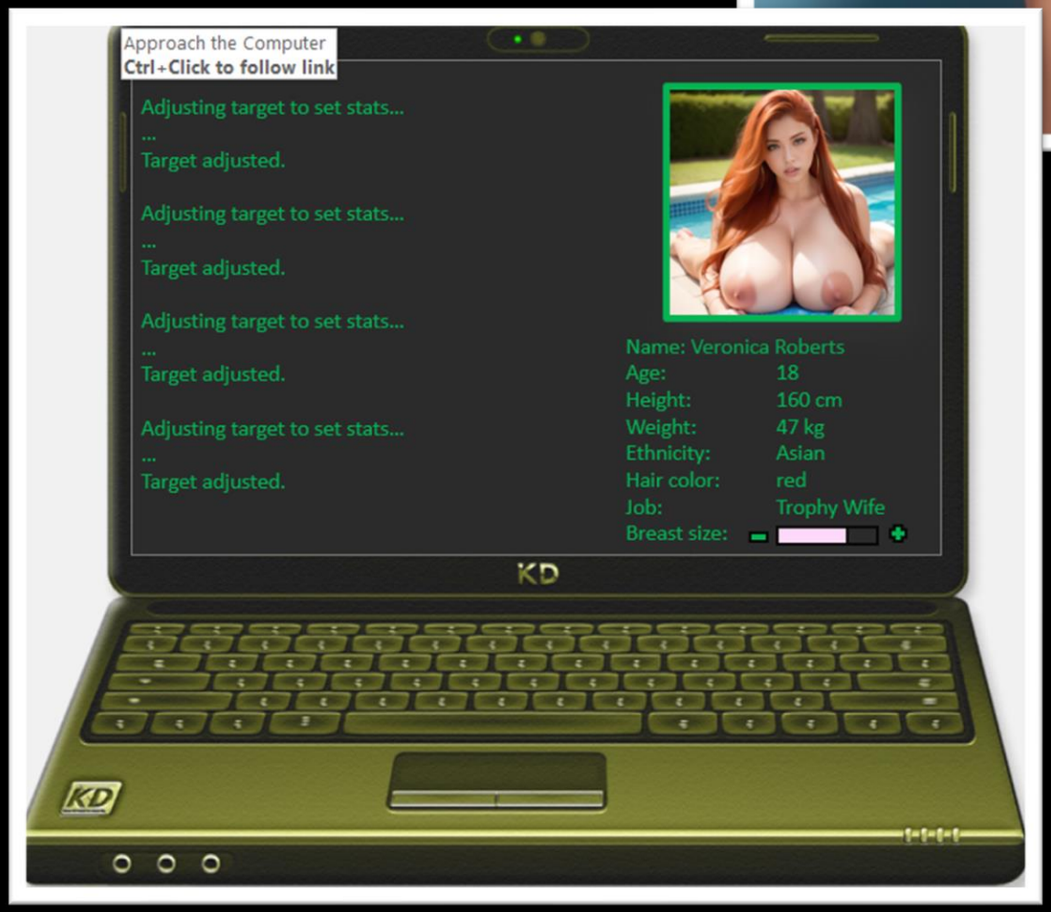

NEXT

Even though your neighbor does look like a chick straight out of a porno movie.

Wait... You are not surprised by how she looks? **Nothing unusual?**

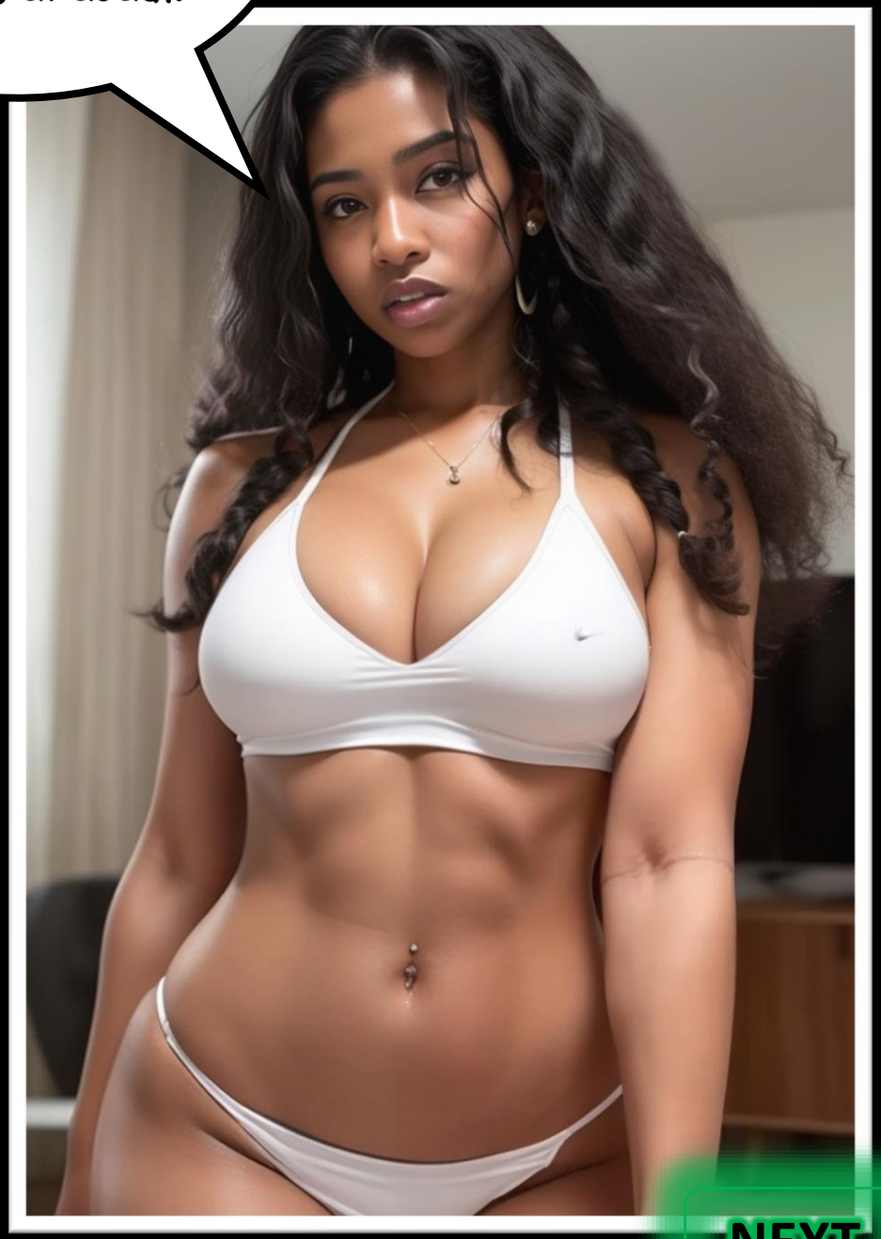

Well, she's certainly unusual. I mean how many operations do you need to get tits like that. But B, we are bickering about that every time I'm over.. ***giggle***

NEXT

No – no.
I... I just changed her like that. She used to be blonde with..."normal" big tits...
Err....you are making no sense, B.
NEXT

Marianne did not notice what happened?
What was going on?

...
Command executed.

Adjusting target to set stats...
...
Target adjusted.

Adjusting target to set stats...
...
Target adjusted.

Adjusting target to set stats...
...
Target adjusted.

Adjusting target to set stats...
...
Target adjusted.

Adjusting target to set stats...
...

Name: Veronica Roberts
Age: 18
Height: 160 cm
Weight: 47 kg
Ethnicity: Asian
Hair color: blue
Job: Trophy Wife
Breast size:

Here, look!
That's the program. My neighbor's profile open – I change her hair color... Go! **Look out the window!**

NEXT

So?
What do
I see?
Well,
She should
have blue
hair now...
NEXT

Applying custom command...
...
Command executed.

Adjusting target to set stats...
...
Target adjusted.

Adjusting target to set stats...
...
Target adjusted.

Adjusting target to se
...
Targ
ts...
Adj
stats
...
Target adjusted.

Name: Veronica Roberts
Age: 18
Height: 160 cm
Weight: 47 kg
Ethnicity: Asian
Hair color: blue
: Trophy Wife
t size:

Duh? She had blue hair for the past month or so?

B... Do we need to get you to a doctor?

No! I just changed it!

There must be something preventing you from noticing...

Go on. You change something!

NEXT

I was looking out of the window waiting for Marianne to change something... but nothing happened...
Have you changed anything yet?
Yeah. *giggle* I typed in something impossible, I guess.
NEXT

Applying custom command...
...
Com

Ac ...
...
Tar

Adjusti
...
Target adjusted.

Adjusting target to set stats
...
Target adjusted.

Adjusting target to
...
Targ ts

She should now look like a dark elf. *giggle*

Name: Veronica Roberts
Age: 18
Height: 160 cm
eight: 47 kg
ity: Dark Elf
r: blue
ny Wife
e:

Oh, come on! Can you take this serious, please?

giggle Well, if your program is so powerful why should I not type that?

Grrr! You know damn well why!

Everybody knows my neighbor's a crazy cosplayer!

NEXT

Marianne did not make any sense, but when she looked out of the window shock was apparent on her face.
Wait. What?
Holy S... She really looks like a dark elf!
Duh...
NEXT

Applying custom command...
...
Com

Ac ...
...
Tar

Adjusti
...
Target adjusted.

Adjusting target to set stats...
...
Target adjusted.

Adjusting target to se
...
Targ ts...

No!
I just changed that! You were right! Only the one changing stuff notices! I promise, she was a **"normal" pornstar** before!

Name: Veronica Roberts
Age: 18
Height: 160 cm
eight: 47 kg
ity: Dark Elf
r: blue
ny Wife
e:

Fuck!
It feels so natural...

There must be some function that makes us both aware, no?

Let's dig into it!

NEXT

It took us a bit to get the knack of the program, but in the end, we found an awareness setting that was doing exactly what we were looking for.

Open profile: Bianca Larsen
Target found...
Loading profile Veronica Roberts...
Profile loaded.

Setting target awareness to ON
...
...
Awareness set

Name: Bianca Larsen
Age: 18
Height: 162cm
Weight: 49 kg
Awareness: ON
Hair: black
Sexual Orientation: Homosexual
Cup-Size:
Intellect:
Arousal:

We set awareness to "on" for both of our profiles...

NEXT

Obviously, we had to try it out!
One mermaid coming right up!
And we both remembered the change!
This is awesome!
NEXT

By that time, my brother and his friend were arriving at my neighbor's pool...
Hellooo boys.
NEXT

Obviously, we turned off their awareness. That and... her... should keep them busy.
Damn, Jake. I wanted to go first. How does her mouth feel?
suck
suck
suck
It's amazing! I think she has a really long tongue she uses to swirl aro...
Groan
Oh, fuck that's good!
NEXT

Alright... Now that that's out'a the way... what should we do with this... app?
Let's have some fun!
Go on! You can start. Change me! *giggle*
NEXT

And so, I opened up Marianne's profile. This sure was going to be fun... but where should I begin?

Welcome to the Master Control Program.
Become the master of your own reality.

Open profile: Marianne Nelson
...
Target found...
Loading profile Marianne Nelson ...
Profile loaded.

Name: Marianne Nelson
Age: 18
Height: 173 cm
Weight: 54 kg
Job: Student
Sexual orientation: Hetero
Hair color: red
Cup Size:
Intellect:

What should I change about Marianne?

Authors Note: You can click the "glowing" stats/plus/minus to change Marianne's corresponding attributes.

Welcome to the Master Control Program.
Become the master of your own reality.

Open profile: Marianne Nelson
...
Target found...
Loading profile Marianne Nelson ...
Profile loaded.

Name: Marianne Nelson
Age: 18
Height: 173 cm
Weight: 54 kg
Job: Student
Sexual orientation: Hetero
Hair color: red
Cup Size:
Intellect:

Breasts normal
A-Cup
Z-Cup
Boobslider?
Good choice! I can use some more up top.
NEXT

A-Cup
Z-Cup
Uhhh...
That tingles!
NEXT

A-Cup
Z-Cup
Woah!
They are
getting heavy...
NEXT

Really B?
Don't you think they are a tiny bit too fucking huge!?
A-Cup
Z-Cup
Nh-Nh.
They look amazing on you, girl!
NEXT

Maybe I overdid it... a little... I was still looking at Marianne's now giant breasts jiggling when she made her way over to the MCP...

Open profile: Bianca Larsen
Target found...
Loading profile Veronica Roberts...
Profile loaded.

Setting target according to stats
...
...

Name: Bianca Larsen
Age: 18
Height: 162cm
Weight: 49 kg
Awareness: ON
Hair: black
Sexual Orientation: Homosexual
Cup-Size:
Intellect:

Oh, just you wait!

NEXT

M was right... I really could feel my breasts tingle as I saw her use the slider on the MCP...
A-Cup
Z-Cup
NEXT

But it was a nice tingle as I felt my breasts readjust inside my bikini... they got firmer...rounder...
A-Cup
Z-Cup
NEXT

Marianne was taking baby steps with the MCP. I mean sure my breasts were already fucking big to begin with, but I wouldn't mind more of that tingling fee...
A-Cup
Z-Cup
NEXT

A-Cup
Z-Cup
Ufff!
THUNK
Suddenly she swipes it almost all the way down and I can feel my breasts taking a nosedive – my bikini barely able to contain them even though it must have gotten bigger with the change already...
NEXT

Both of our breasts had gained quite a lot in size... but we were not yet done playing with the program...

Welcome to the Master Control Program.
Become the master of your own reality.

Open profile: Marianne Nelson
...
Target found...
Loading profile Marianne Nelson ...
Profile loaded.

Adjusting target to stats...
...
Target adjusted.

Name: Marianne Nelson
Age: 18
Height: 173 cm
Weight: 54 kg
Job: Student
Sexual orientation: Hetero
Hair color: red
Cup Size:
Intellect:

What should I change next?

We should probably not stack changes I thought to myself and decided to revert our breasts back to normal... Marianne protested at first but went with it.

Revert Breasts normal

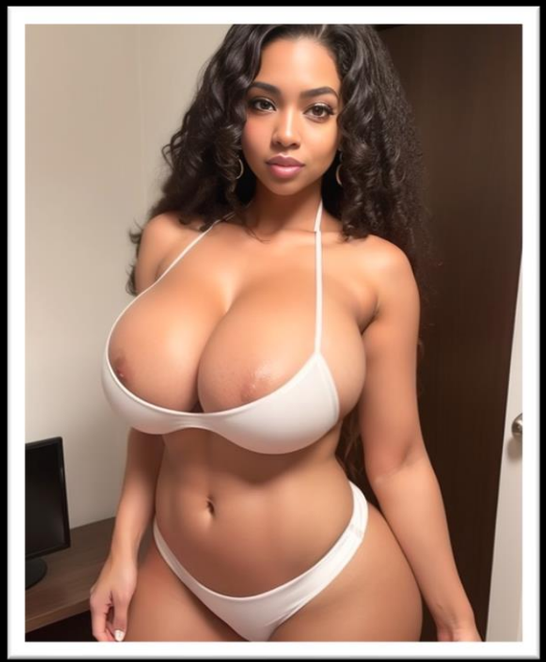

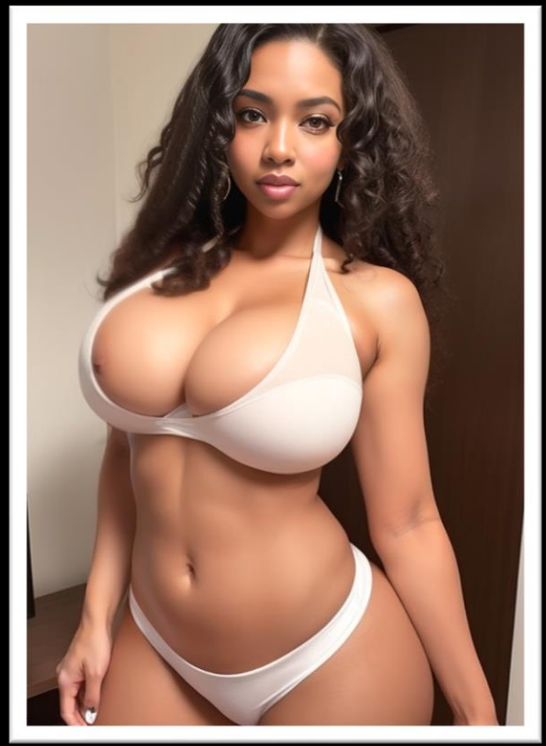

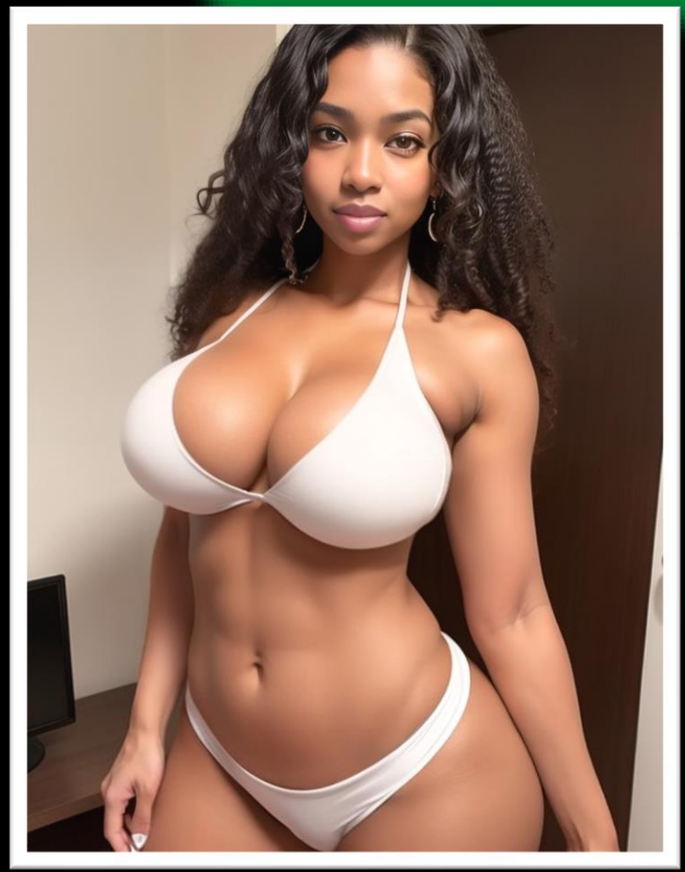

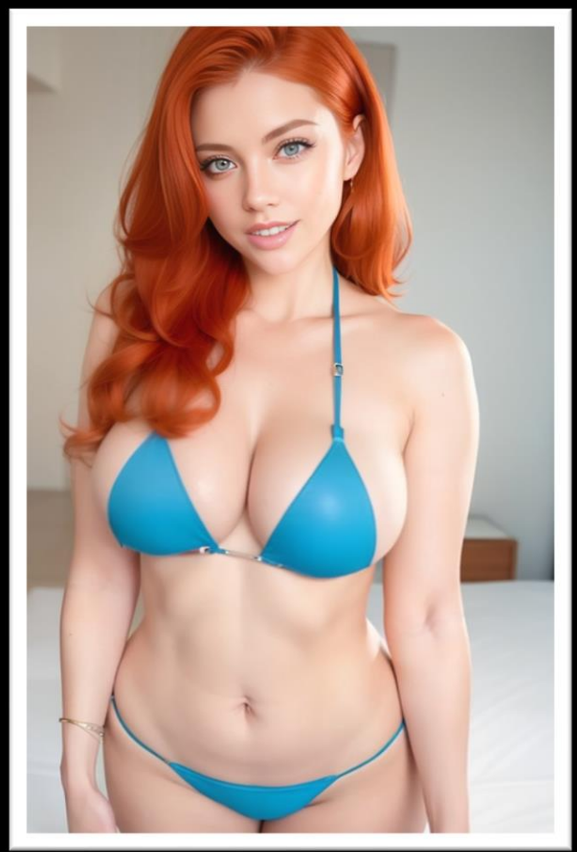

NEXT

Blonde
Uhhh, what are you going to do to me? *giggle*
NEXT

NEXT

Oh, my.
My hair...
NEXT

Do I look cute as a blonde?
gulp It fits you very well.
NEXT

I really liked Marianne's ginger mane... I never imagined her as a blonde... but she looks super cute like this!

Open profile: Bianca Larsen
Target found...
Loading profile Bianca Larsen ...
Profile loaded.

Setting target according to stats
...
...

Name: Bianca Larsen
Age: 18
Height: 162cm
Weight: 49 kg
Awareness: ON
Hair: blonde
Sexual Orientation: Homosexual
Cup-Size:
Intellect:

NEXT

I don't think that will look very good on me...
NEXT

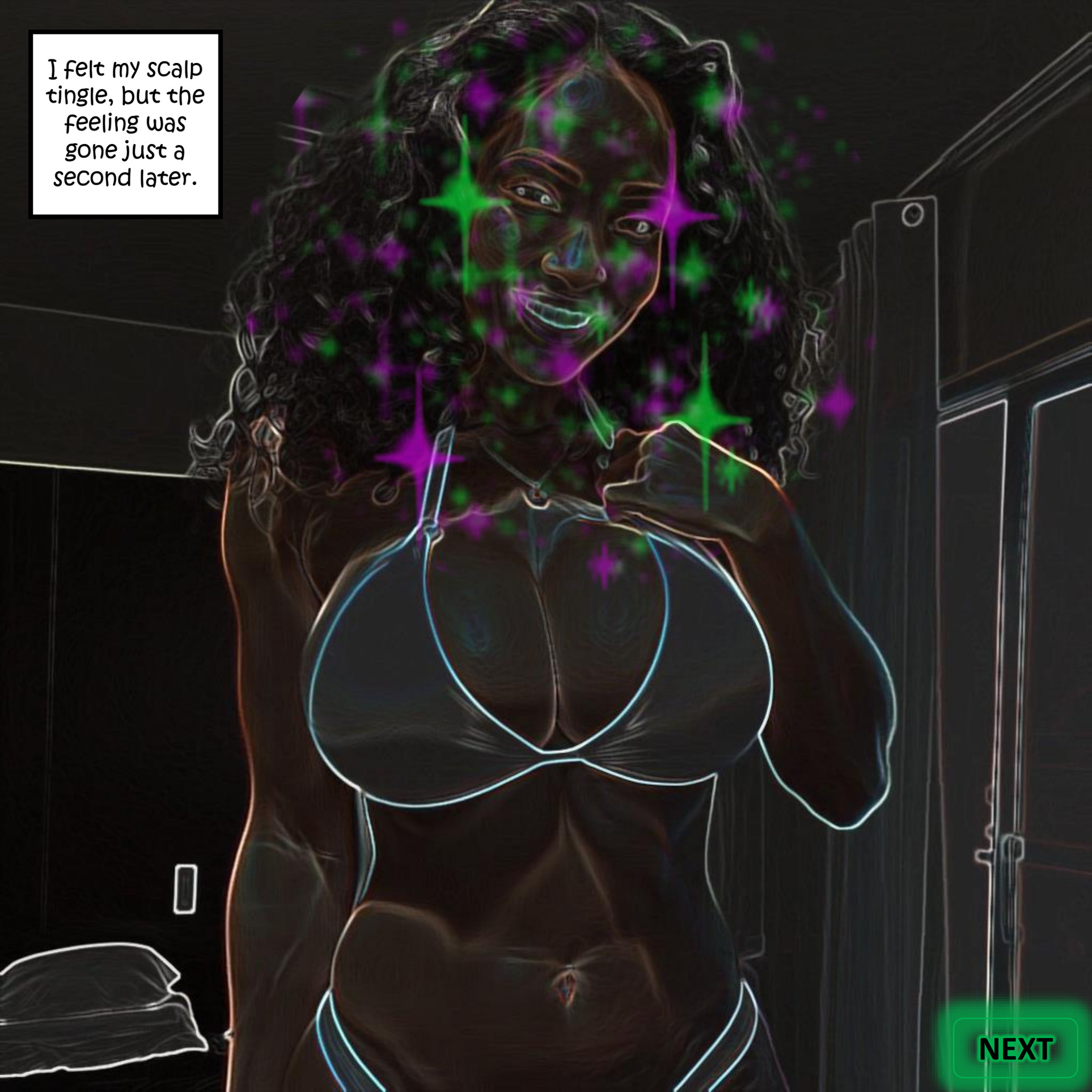
I felt my scalp tingle, but the feeling was gone just a second later.
NEXT

Oh, boy.
Why does my brother not have a mirror in his room!?
NEXT

So? How do I look?
Absolutely stunning, girl!
NEXT

Welcome to the Master Control Program.
Become the master of your own reality.

Open profile: Marianne Nelson
...
Target found...
Loading profile Marianne Nelson ...
Profile loaded.

Adjusting target to stats...
...
Target adjusted.

Name: Marianne Nelson
Age: 18
Height: 173 cm
Weight: 54 kg
Job: Student
Sexual orientation: Hetero
Hair color: blonde
Cup Size:
Intellect:

Revert hair
We should probably not stack changes I thought to myself and so decided to revert our heir back.
NEXT

Big boobs go blonde
Oh, my!
We are going blonde?
NEXT

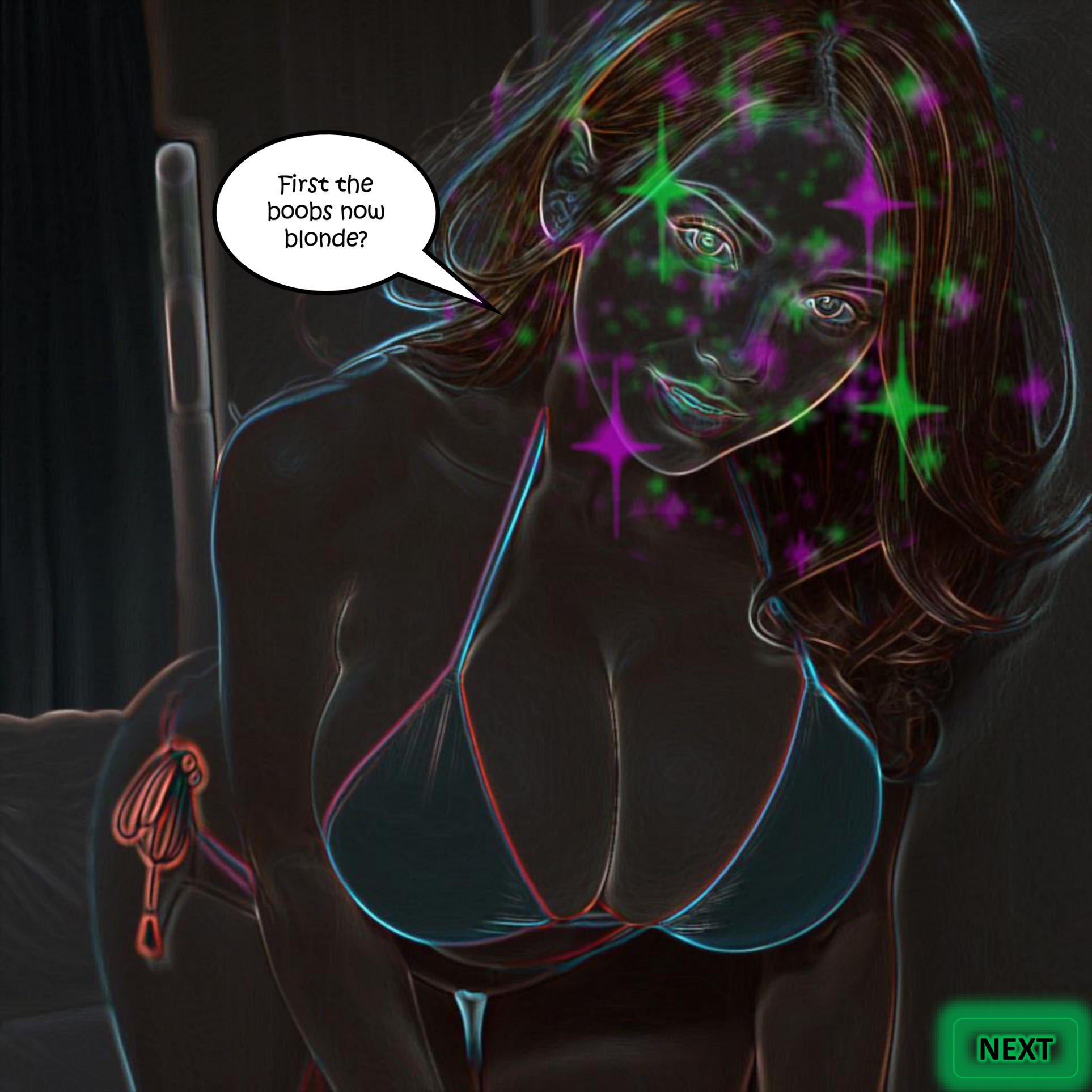
First the boobs now blonde?
NEXT

You gonna make me look like a bimbo!
NEXT

So, how does Bimbo-me look like?
Wow!
NEXT

Marianne was looking absolutely amazing. Those giant breasts... her blonde mane... *gulp*

...

Command executed

Open profile: Bianca Larsen
Target found...
Loading profile Bianca Larsen ...
Profile loaded.

Setting target according to stats
...
...

Name: Bianca Larsen
Age: 18
Height: 162cm
Weight: 49 kg
Awareness: ON
Hair: blonde
Sexual Orientation: Homosexual
Cup-Size:
Intellect:

Well, let's see what you look like as a bimbo. *giggle*

NEXT

I don't think blonde hair will look very good on me...
NEXT

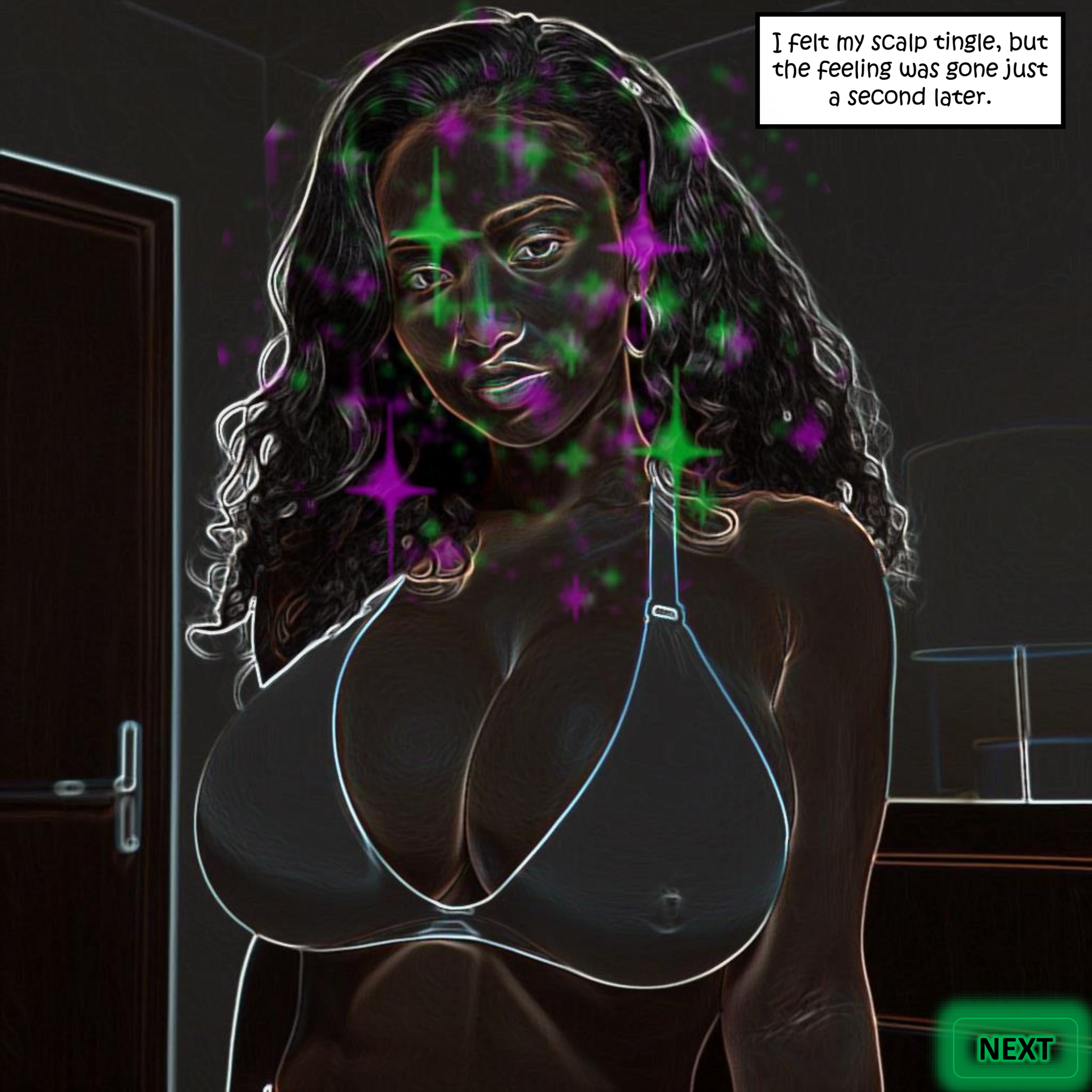
I felt my scalp tingle, but the feeling was gone just a second later.
NEXT

Oh, boy.
Why does my brother not have a mirror in his room!?
NEXT

So? How do I look?
Absolutely bimbolicious! *chuckle*
NEXT

Though... We are in the upper bracket of class...
I guess we are still too smart for the real bimbo experience, *wink*
NEXT

You don't mean... playing with our minds!?
NEXT

Well... I leave that up to you. *chuckle*
NEXT

Marianne's proposal has a strange appeal... I'm usually overthinking stuff... leaving my critical mind behind for a bit and enjoying life doesn't sound too bad... **We can change it back anytime, right?** But I guess it is also a little frightening... playing with your mind...

Open profile: Marianne Nelson
...
Target found...
Loading profile Marianne Nelson ...
Profile loaded.

Adjusting target to stats...
...
Target adjusted.

Name: Marianne Nelson
Age: 18
Height: 173 cm
Weight: 54 kg
Job: Student
Sexual orientation: Hetero
Hair color: blonde
Cup Size:
Intellect:

What should I do?...

Authors Note: Intellect Button unlocked!

Revert hair
I was too embarrassed to go with M's suggestion... and decided to take a step back from Bimbohood...
NEXT

Revert Boobs
I was too embarrassed to go with M's suggestion... and decided to take a step back from Bimbohood...
NEXT

Blondes go big boobs
A-Cup
Z-Cup
Boobslider?
Good choice! I can use some more up top.
NEXT

A-Cup
Z-Cup
Uhhh...
That tingles!
NEXT

A-Cup
Z-Cup
Woah!
They are
getting heavy...
NEXT

Really B?
Don't you think they are a tiny bit too fucking huge!?
A-Cup
Z-Cup
Nh-Nh.
They look amazing on you, girl!
NEXT

Maybe I overdid it... a little... I was still looking at Marianne's now giant breasts jiggling when she made her way over to the MCP...

...

Command executed

Open profile: Bianca Larsen
Target found...
Loading profile Bianca Larsen ...
Profile loaded.

Setting target according to stats
...
...

Name: Bianca Larsen
Age: 18
Height: 162cm
Weight: 49 kg
Awareness: ON
Hair: black
Sexual Orientation: Homosexual
Cup-Size:
Intellect:

Oh, just you wait!

NEXT

M was right... I could feel my breasts tingle as I saw her use the slider on the MCP...
A-Cup
Z-Cup
NEXT

My breasts were already big to begin with...
A-Cup
Z-Cup
NEXT

But Marianne was implacable as she was holding down that boobslider...
A-Cup
Z-Cup
NEXT

And when she finally lets go of the mouse, my tits felt at least twice as heavy...
A-Cup
Z-Cup
Wow...
NEXT

Bimbo Stage 1
OH!
You are really doing it, B?
Hell, yeah!
Let's have a look at the other side!
Mhm...
You okay with it?
IQ
0
200
NEXT

Slowly I started to move Marianne's IQ slider... would this... really make her dumber?
giggle I feel like a tingle in my brain.
IQ
0
200
NEXT

As I keep pushing the slider down I can see Marianne's eyes lose focus...
IQ
0
200
NEXT

I stopped... leaving her at about 75 IQ.
Are you... okay M?
Marianne? Hello?
NEXT

giggle
Sorry!
I like spaced out for a sec.
NEXT

How... do you feel?
Absolutely fan-freaking-tastic! *giggle*
It's like everything dragging me down is gone from my head. *giggle*
NEXT

What were we doing again?
We were using the program to turn us into bimbos?
But... maybe we should rather stop there.
OH, Yeah! I mean like no!
You totes gotta ex... expe... try this out!
NEXT

I tried to protest... but meekly... Something inside of me wanted to feel what Marianne was feeling... at least for a little while...

Open profile: Bianca Larsen
Target found...
Loading profile Bianca Larsen ...
Profile loaded.

Setting target according to stats
...
...

Name: Bianca Larsen
Age: 18
Height: 162cm
Weight: 49 kg
Awareness: ON
Hair: black
Sexual Orientation: Homosexual
Cup-Size:
Intellect:

Like what was that IQ thingy again? *giggle*

Left is dumber, right?

NEXT

I don't know if this is such a good idea M...
giggle Don't be a scaredy cat.
Here we like go!
IQ
0
200
NEXT

Oh, god! She was really doing it! I could see her move the slider. How much of my mind would I lose? And... do I even care?
IQ
0
200
NEXT

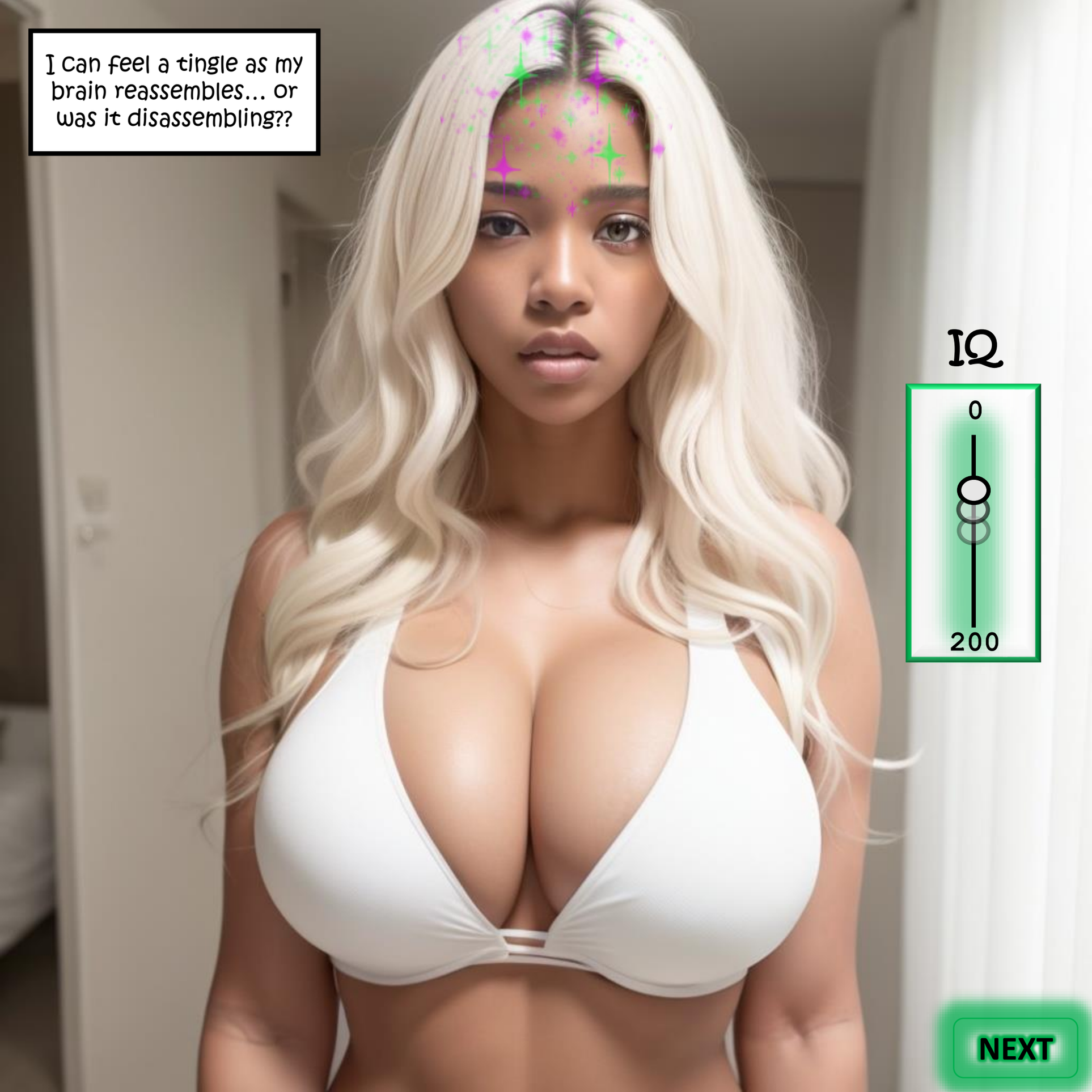
I can feel a tingle as my brain reassembles... or was it disassembling??
IQ
0
200
NEXT

Oh, my... Like what was I thinking? Like some big words?
Groan
NEXT

Whateva!
You were like totes right, M!
Being a bimbo feels am... amaz... super nice!
Told'ya!
NEXT

So... what should we like do now?

I really like wanna go shopping for my new boobies!

But I don't know if we like are dumb enough...

Huh?

NEXT

I mean.. Like are we dumb as Jessy from class?
She always has so much fun buying stuff and stuff.
I totes know what you mean! Hm...
NEXT

Marianne like had a point. If we like wanted to have all the fun... were we like dumb enough?
Or did we need less brain?

Open profile: Marianne Nelson
...
Target found...
Loading profile Marianne Nelson ...
Profile loaded.

Adjusting target to stats...
...
Target adjusted.

Name: Marianne Nelson
Age: 18
Height: 173 cm
Weight: 54 kg
Job: Student
Sexual orientation: Hetero
Hair color: blonde
Cup Size:
Intellect:
Arousal:

Are we dumb enough to have fun?

Yes we are –
Let's go shopping!

Bimbo Stage 2
Moar
IQ
0
200
With one swoop I bring Marianne's brain down to like 50 to 40-ish points. That must be like pretty dumb, right? *giggle*
NEXT

M lost her balance and sat down on the bed...
Like are you okay, M?
Uhh...
Sure!
NEXT

Like... I have a really smarty idea!
You do?
Did it not like work?
NEXT

Like, why don't we free the boobies?!
M takes her bikini off... she was right! It was a great idea!
And she seemed to be having fun like this!
NEXT

Sadly, M was too dumb to use the program any longer...
NEXT

So, I had to zap myself super dumb! *giggle*
IQ
0
200
I feel great!
Woohoo!
NEXT

Like what do you think of my bod, M?
NEXT

Damn, B! Now me is like all horny and stuff!
Wish your bro was here... or some other dude with a cock.
NEXT

Should we like fool around til he like cums back?
NEXT

Fetch idea, B! Let's lezz out! Boys totes like that!
rub
rub
NEXT

Going bimbo was like the bestest thing evea!

Moan

M was going down on me and I did not like even have to like change her!

lick
lick
lick

Like making her lesbo...
Darn... thinking is like hard...

NEXT

Best hour of my life!
lick
lick
lick
NEXT

We were really having fun!
Giggle
But then it happened...
NEXT

Dude!
Your room's door is open... You don't think your sister... the MCP!

Don't be stupid.
That bimbo is way too dumb to use a computer.

NEXT

Well, hello there boys!
Just as I was going down on M's puss puss...
My bro and his like friend came back...
See? They are just fucking in here... again!
NEXT

You really want it that bad, Mariannne?
Like super duper! M's mega horny!
NEXT

As my brother was pulling out his cock for M to suck Jake was approaching me pulling on his zipper!
I didn't like want to fuck a jucky dude...
Me not like dumb! B smart girl! Used computer thingy...
And so, I like told Jake that it was wrong and what we did like with the program.
NEXT

At first he like had problems understanding cause I not like good at ar... arti... saying words and stuff...
Used like computer thingy...
Made like brain go away...
Thankfully Jake realized me was like serious and stuff and he listened!
NEXT

When he finally got what me was like saying he ch...chive... like a good guy, offered to help me and we went over to the computer thingy.

Open profile: Bianca Larsen
Target found...
Loading profile Veronica Roberts...
Profile loaded.

Bianca Larsen and her friend Marianne have always been dumb bimbos. They are also Jake Robins' personal fuck sluts.

Adjusting target to stats and Executing custom command...
...
...

Name: Bianca Larsen
Age: 18
Height: 162cm
Weight: 49 kg
Awareness: OFF
Hair: black
Sexual Orientation: Bisexual
Cup-Size:
Intellect:
Arousal:

Let's get you all fixed up. *chuckle*

I could not read what he was typing... cause duh!... Il...illi... not good with icons and stuff. But he typed in like a lot...

NEXT

Jake was hitting like that big button with the arrow on it saying he'd change my life...
Was that like an evil grin on his face?
Nah! Can't be. He like said he'd help me.
NEXT

Brainy like tingled and I like started to black out. Probably some like side effect from getting my brain re...rest... turned back on and stuff.
NEXT

Where was I again? Oh yeah, on the floor licking Master Jake's deli... delic... yummy cock!
SLURP
NEXT

Next to us, M was riding my brother while screaming her little bimbo heart out. *giggle*
Moan
It's really nice of Master J to lend her to my brother just like that.
NEXT

"We are like the luckiest bimbo's ever" I think to myself as I straddle master J's cock and start bouncing up and down.
Moan
Master J seems very excited today. Like it was the first time he'd plunged his cock in my wet throbbing hole, *giggle*
The End
Jake's Bimbo Fuck Toy
NEXT

And so, we went shopping at the local mall.
Looking good, B!
Bimbo Shopping
NEXT

We drove here by bus, and it was amazing how many boys stared at us. Even some girls! *giggle*
Thanks! *giggle*
NEXT

Anyway, M managed to get that MCP thingy on her phone.
How does this look on me?
This way we could shop like we wanted, cause of om...omni... super duper computer powers!... But on the phone! M always was like the smart one... *giggle*
NEXT

Intermission: How Marianne got the MCP onto her phone.

Open profile: Marianne Nelson
...
Target found...
Loading profile Marianne Nelson ...
Profile loaded.

This computer program thingy is now a super
Easy-to-use app on like my smartphone!! Okay?

Executing custom command...
Adapting representation of MCP itself...
Please wait...
...
...

Name: Marianne Nelson
Age: 18
Height: 173 cm
Weight: 54 kg
Job: Student
Sexual orientation: Hetero
Hair color: blonde
Cup Size:
Intellect:
Arousal:

NEXT

Back in the clothing store...
Or maybe this?
You should totes take them both!
I think I wanna take this one... but my boobs won't fit...
NEXT

Shopping with that computer thingy... but on a phone!... Was really something else!
Care helping me out?
Siri, make that top fit my friend.
NEXT

Executing command…
NEXT

Tada!
Perfect fit!
Command executed.
NEXT

We leave the clothing shop without going to the checkout.
giggle

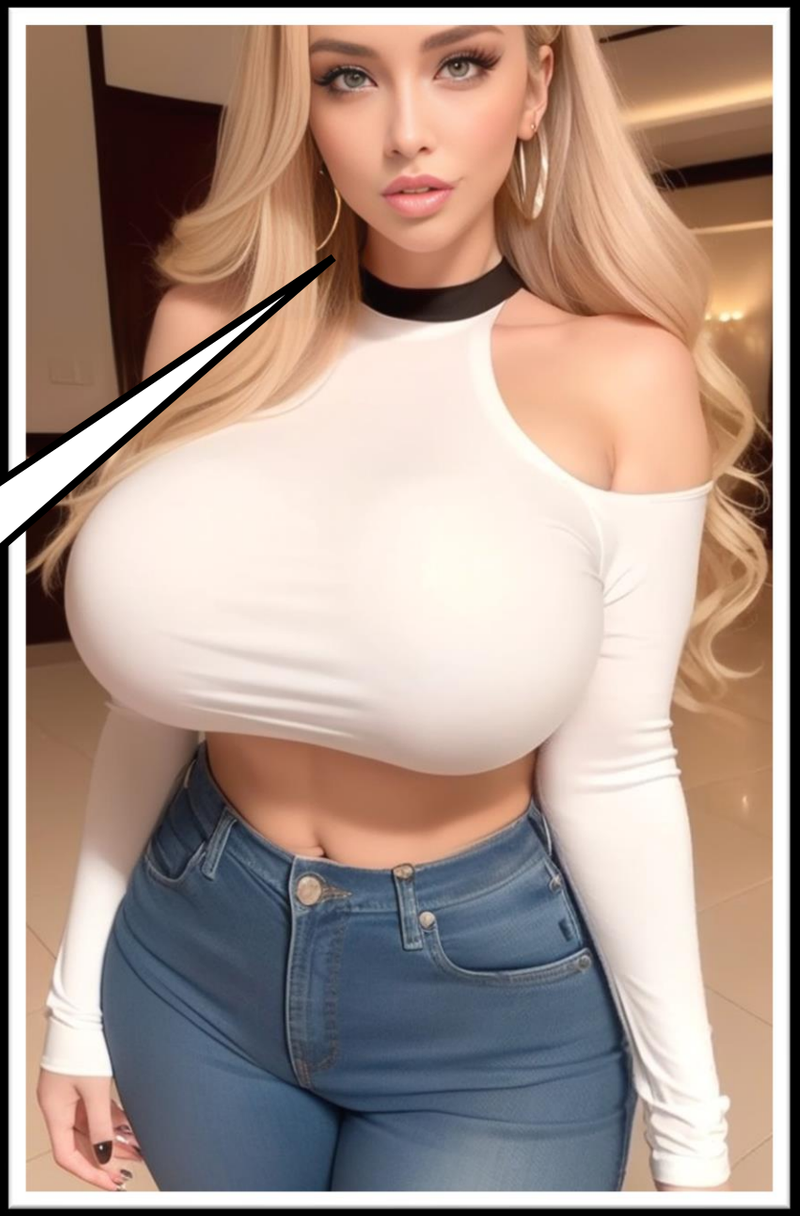

Siri, make it so we like paid for this stuff already.

And so, with our first bags in hand, we look for our next location to hit.

NEXT

There was this special wine thingy – totes gla...glamo.... Totes glam! And shitty ex...exp... for rich people!
So, we thought, like why not try out that?
NEXT

Err... hello? What... can I get you?
Bring us your like best bottle! *giggle*
I always wanted to say that!
Are you sure? We have some pretty expensive stuff...
NEXT

Money is no issue. Bring us your best stuff!
NEXT

Being rich must be nice...
sigh Stupid bimbos.
NEXT

Domaine de la Dormande-Conti Grand Clue 1969.
Oh, I could never. Also, I'm on the job.
Yeah, yeah. Whatever. Come. Sit. Drink with us.
Siri, make her drink with us... and make her like more fun while drinking!
NEXT

Errr...
Executing command...
NEXT

And so, the waitress joined us for a lovely bottle of wine...
Wow! To think that I'd ever taste wine of this quality. Thank you two!
Well... to tell you the truth... tasted like ass!
The waitress was the only one enjoying herself there...
NEXT

Oh, yes... what a... unique flavor...
cough
But we pretended to sa...sav... like it and enjoy the view.
NEXT

Cheers!
NEXT

When we finally emptied the bottle the waitress bothered us about money.
So... erm... thank you guys for letting me have a sip...
How would you like to pay? Card or cash?
NEXT

A sip?
You like downed that bottle almost on your own, girl!
Siri, put it on her tab!
Executing command...
NEXT

Cheers and Bye!
NEXT

What was I thinking?! Why did I invite those two bimbos to such an expensive bottle?! How am I ever gonna pay for it?!
OMG.
NEXT

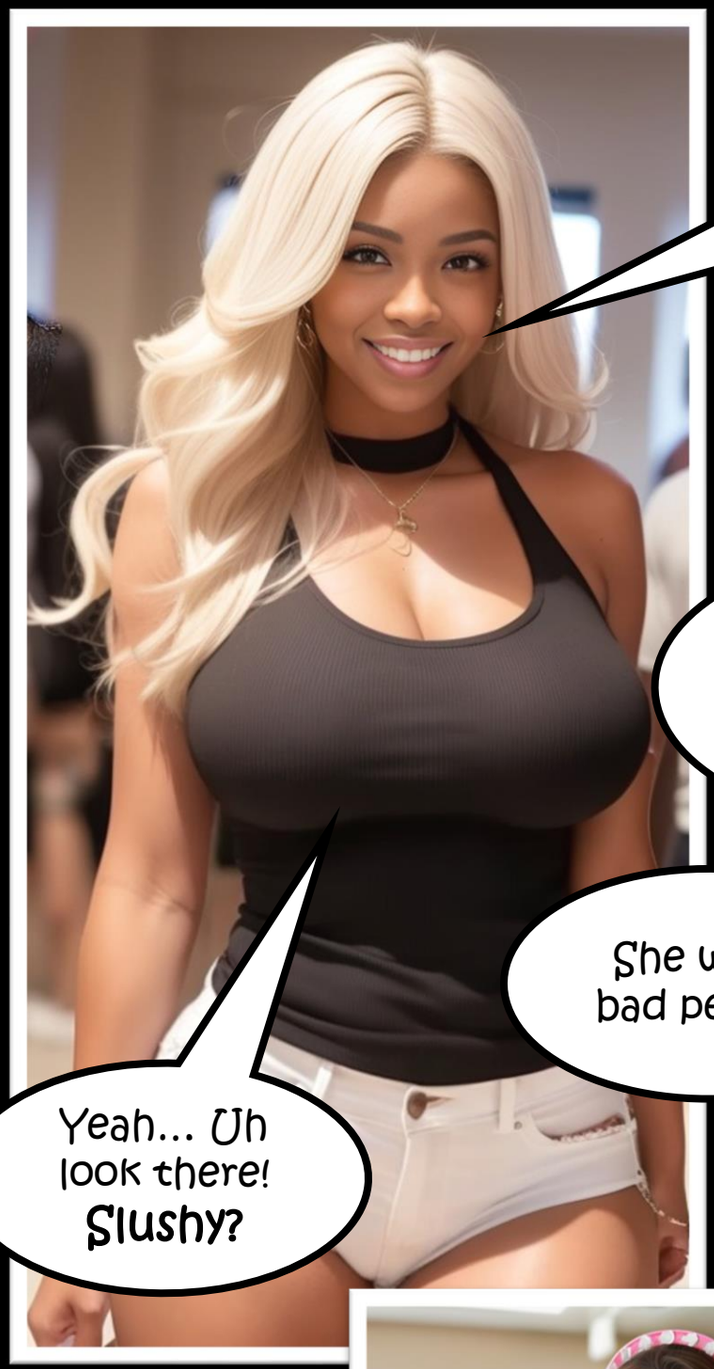
Wasn't that like kinda mean?
Yeah... Uh look there! **Slushy?**

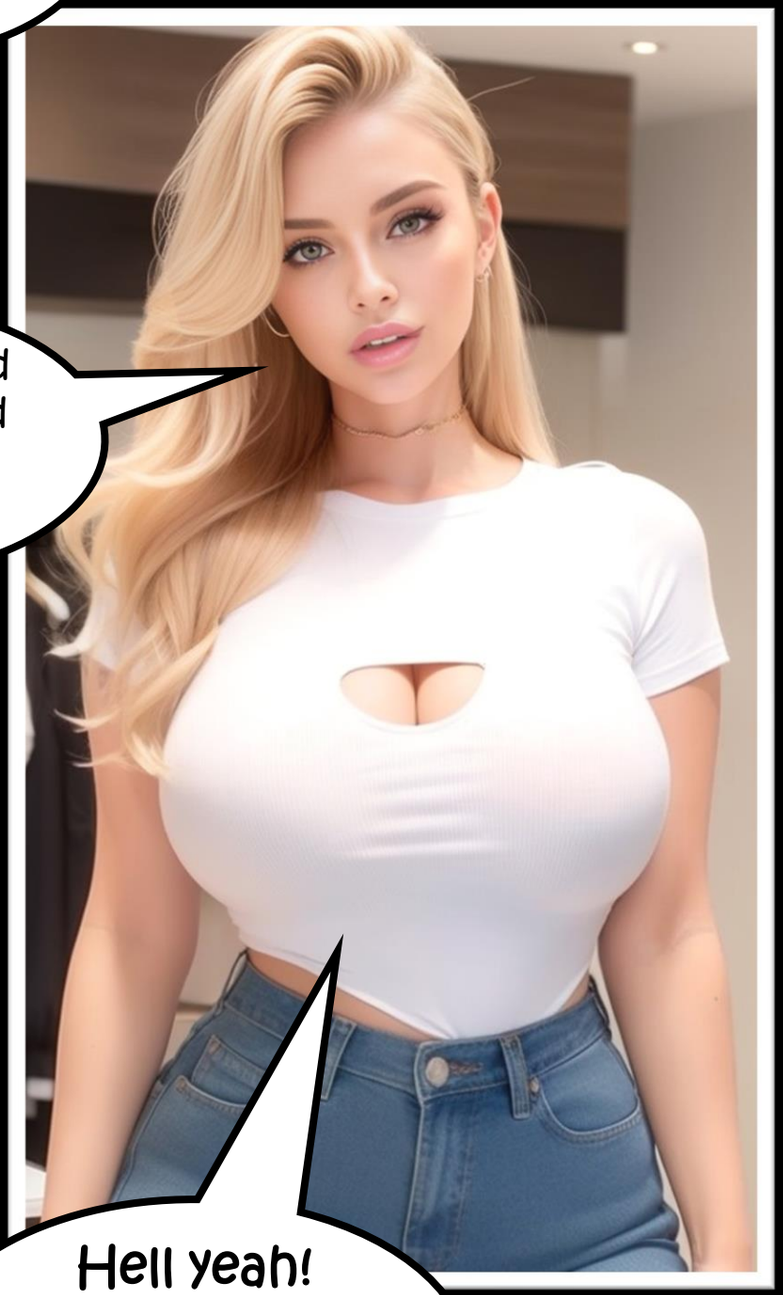
You like heard her! She loved that awful drink!
She was a bad person!
Hell yeah! I need something to wash that **urgh-wine** taste out of my mouth.

NEXT

Heya!
What can I get you?
Two slushies please!
NEXT

Hey, M. This whole bimbo thing got me thinking.
giggle No, I mean like. We are like totes happy.
Wouldn't it be cool if we could spread a bit of that cheer?
whisper *whisper*
Don't hurt your head, girl.
What do you have in mind?

NEXT

Heya!
Your slushies are ready.
Siri, make...whatever B said, happen.
NEXT

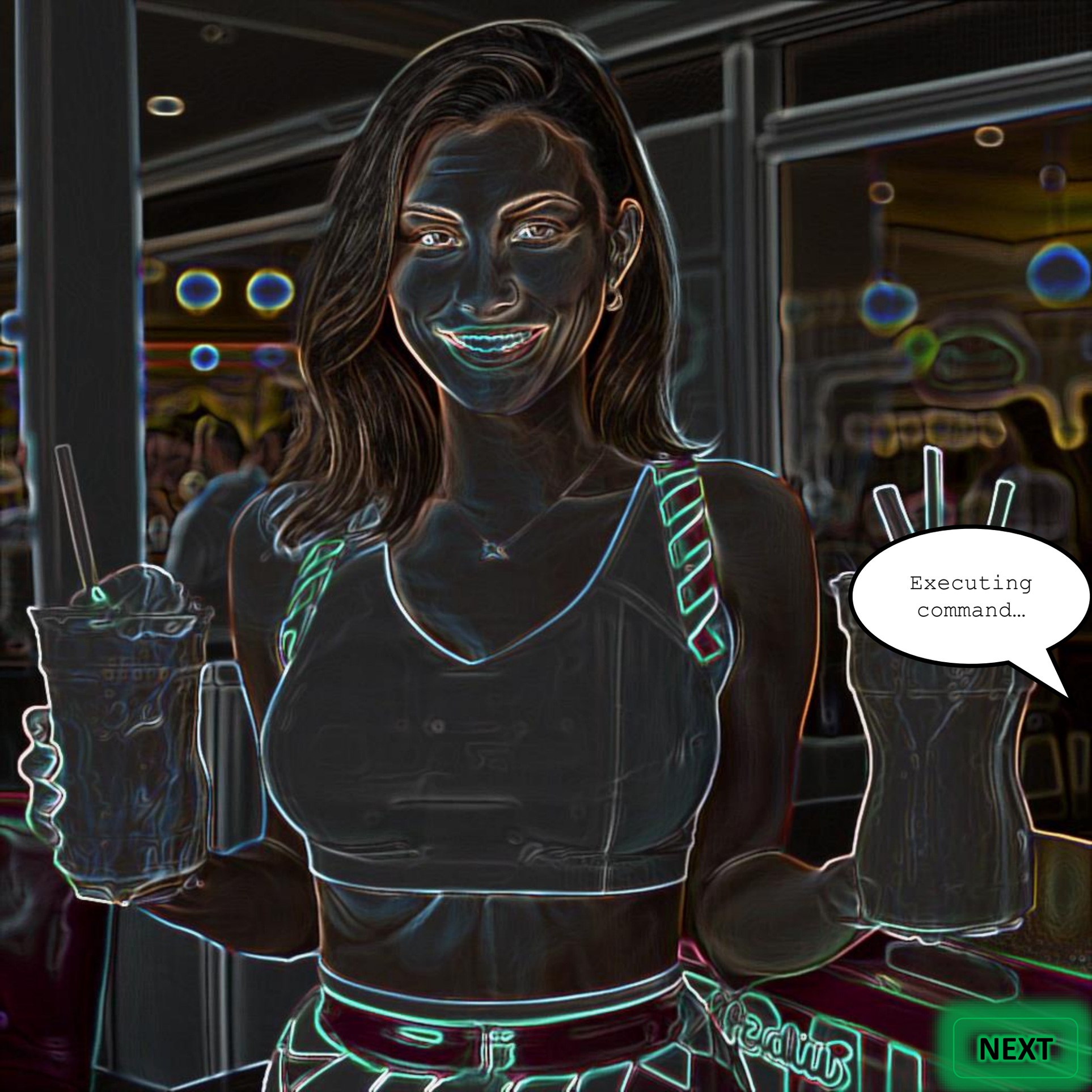
Executing command…
NEXT

Before our eyes, the waitress transformed into... something more fitting for what this et...etab... shop gonna be in a moment.
They are on the house. *giggle*
NEXT

As we went away, enjoying our slushies, we heard the waitress welcoming the next customer.
Hi there! Welcome to ShakeShifters.
Are you ready for the transformative experience of your life?
NEXT

I was sure the mall's new slushy shop would bring lots of joy to future visitors. *giggle*

Cute idea, B. Now where to next?

We got fancy dresses, but some more won't hurt.

Also, I could use some cute undies...

Good thinking!

NEXT

And in the next clothing store, we go.
Business Bimbo?
NEXT

Casual Bimbo?
NEXT

Party Bimbo?
NEXT

Slutty Bimbo?
NEXT

NEXT

HEX TO
Too classy
for a Bimbo?
NEXT

Those are some big tits...
French Bimbo?
Uh, I'm gonna post this one!
NEXT

How about a new swimsuit?
NEXT

Or cute lingerie?
NEXT

Nice find!
NEXT

NEXT

You look sooo good in blue!
NEXT

Thanks!
NEXT

We had a lots of fun shopping and like trying out cutsy clothes. But then this mean shop at..atte... shop girl came at us yelling!
What the fuck do you think you are doing?
Ever heard of changing rooms?!
NEXT

Oh-oh!
M, I think we got on the grumpy's sale's lady wrong foot.
NEXT

Oh, my god! You can't just try on underwear without anything on underneath! That's disgusting!
NEXT

giggle
Hey, B, what should we do with the annoying shoppy?
Yeah, like Whatever, Siri! Shut up!
Excuse me, Did you say global awareness on?
NEXT

Well,
I think she...
Should join us in bimbohood
Turning global awareness on.
'd make a cute cat-girl
Should be more subby

Bimbo
Are you two on drugs?
Siri, like turn this rude lady into a bimbo.
NEXT

Before our eyes, the grumpy girl's hair turned blonde.
A-Cup
Z-Cup
Executing command...
NEXT

Her breast started to swell...
If you think you can do just whatever you want...
A-Cup
Z-Cup
NEXT

And they kept getting bigger...
A-Cup
Z-Cup
Either you buy all this stuff, or I'm like calling se... sec.... The police guys!!
NEXT

And bigger... Until her orange shirt rips a little – unable to hold that mother load in any longer!
I mean... like... err... like what was I like talking?
A-Cup
Z-Cup
NEXT

You like said we could have like all this stuff for free cause we're the like tenth customer today.
Oh... okay. Like carry on. Have fun with your free stuff!
NEXT

Holy shit! What the fuck is happening here?!
I need to find something for these to fit... I could have sworn they were smaller like this morning...
NEXT

Much better!
NEXT

While the shop girl searched for something to fit her boobs in, we tried on a bit more stuff and then walked out the store with the most awesome sexy clothes you've ever seen! Who could have known shopping could be so much fun?!

NEXT

Bye!
Please come again.
The shop lady was now much nicer as well. Also, like nicer to look at!! *giggle*
NEXT

Cat girl
Are you two on drugs?
Siri, like turn this rude lady into a catgirl.
NEXT

If you think you can do just whatever you want...
human
Cat
Executing command...
NEXT

Hey!
What the...
What's that on my head?!
human
Cat
NEXT

Aww!
Isn't she cute?
Siri!
Cats don't wear clothes! Or walk on two legs! Or talk!

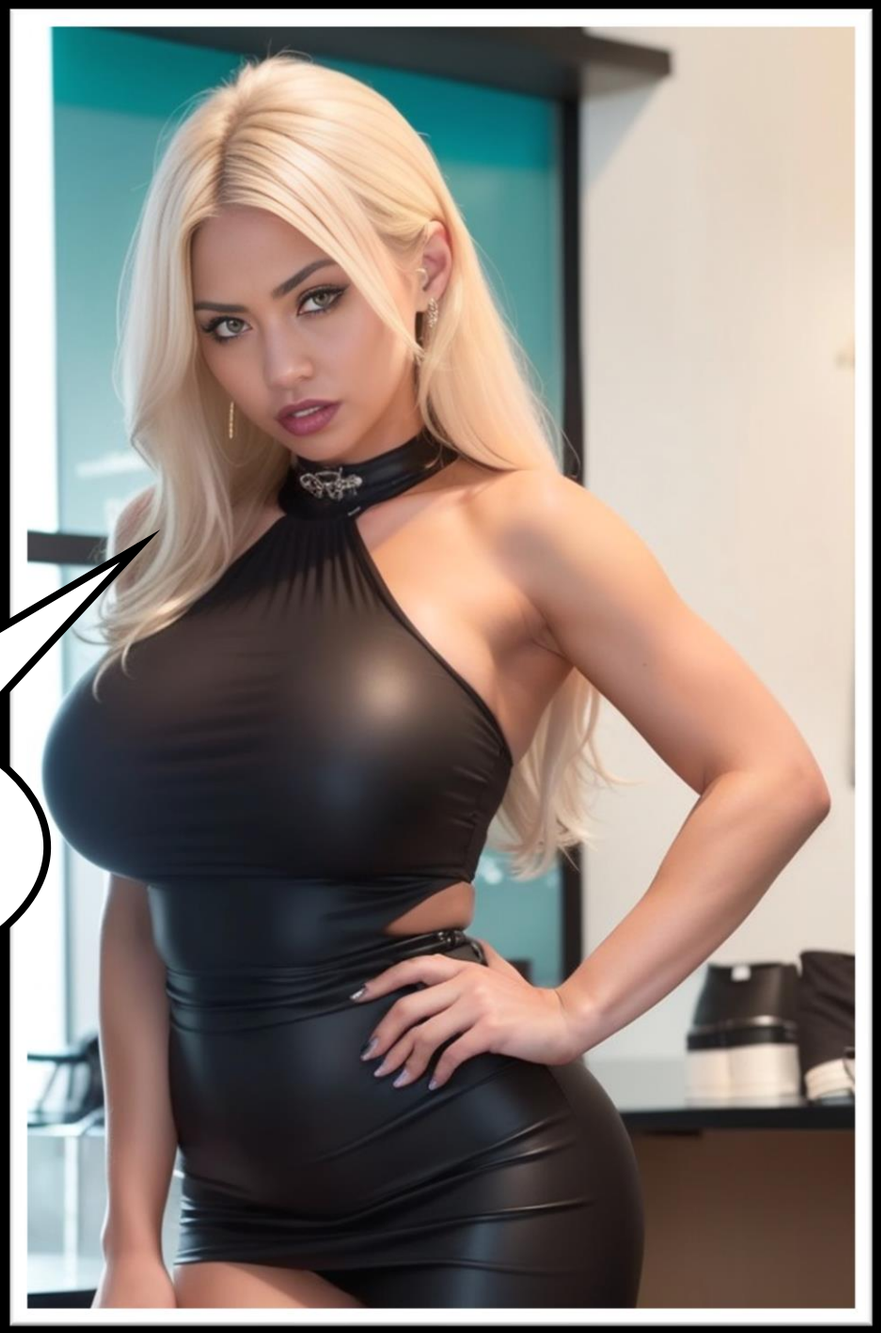
Maybe.
But cats don't wear clothes.

NEXT

The shop attendant put her hand to her mouth and licked it! That was like so cute! *giggle*
If you think you can intimidate myan you think wrong! Nyan!!
lap
human
Cat
Revisioning previous command...
NEXT

Before our eyes, the lady dropped to the floor on all fours. At the same time, her clothes vanished.
How cool was that?
Meow
human
Cat
NEXT

We change into one last piece each, bag the rest, and leave the store.

You don't mind us taking all that for free, do you?

Didn't think so! *giggle*

NEXT

Meow?
NEXT

Subby girl
Are you two on drugs?
Siri, like turn this rude lady into a shy, meek, subby girl!
NEXT

If you think you can do just whatever you want...
Sub
Dom
Executing command...
NEXT

I... mean... you should not...
Sub
Dom
NEXT

I mean... it would be nice if you could...
Zip it, girl!
You're not going to do anything about this.
In fact, you'll write this stuff off on your account, won't you?
I... I mean... okay... if you...go now? Please?
Sub
Dom
NEXT

We put on one last outfit each, grabbed the rest, and walked out of the store with like the bestest clothes ever!
giggle

NEXT

As we leave, the former rude woman is kneeling on the floor thanking us. *giggle*
Bye, subby girl.
I... err...Thanks for your patronage. Please come again?
NEXT

That was freaking awesome B!
Hi there ladies. You seem busy? Want me to help you carry those bags?
Just as we head out with like the best loot ever! – some guy approaches us.
NEXT

Is that the bimbo effect? Boys wanna carry our bags? How cool is that!?
What do you think B? Should we accept that nice guy's offer?
I'd prefer a girl...
Accept!

Accept
Of course, we accepted the nice offer! Like ouer own bag slave? **Awesome!**
Should I carry that handbag as well?
giggle
Okay.
NEXT

He even carried our handbags! Didn't look very manly but left us with our hands free. So, no complaints. *giggle*

NEXT

Hey, M!
Why is bag-guy going through your handbag?
NEXT

Hey, you! What do you think you are do...
Siri, make these two bitches mine!
NEXT

Hey! Like no fair!
That's our wonder app!
We like totally earned it by stealing it from my brother!
Executing command...
NEXT

Did... did that work?
NEXT

Yes, Sir.
We are your property.
gulp Show me your tits.
NEXT

Yes, owner.
As requested by my owner, I pulled out my tits – so did Marianne.
Holy, cow. You gals are gorgeous!
But... not here. People are looking. Follow me!
NEXT

Obediently we followed our owner to the mall's toilets.
It did not like matter that we like knew he used that computer phone thingy on us.
We were his property. And property does not complain. So, we knelt before him.
NEXT

M was naked within seconds and going down on his cock.
Yes, owner.
NEXT

Then it was my turn.
suck
suck
suck
NEXT

And M's turn again. He liked switching between our mouths.
lick lick lick
NEXT

Owner used us a lot back then in the bathroom, but less now as more property joined...
NEXT

He still would change us from time to time.
Adapt us to his liking... Which of course is fine. After all, we are...
The End
A Stranger's Property
NEXT

I'd prefer a girl
Male
Female
Good thinking, B.
We'll gonna change into lots of different clothes, so a girl's a better fit.
Siri, turn this nice gentleman into our pack-girl.
Wait!
Don't do...
NEXT

Before our eyes the guy's hair started growing, his skin got smoother, and his shirt started to sprout some bumps. *giggle*
Oh, god! What are you doing to me?!
Executing command...
Male
Female
NEXT

Hey! Why he like notices the change?
People are staring too!
I like not know!
Siri! Make it like people don't notice your changes again!

NEXT

Hi!
Turning global awareness off.
skinny
muscles
Male
Female
Continuing transforma tion…
I don't know… she seems kinda scrawny to carry both our bags…
NEXT

skinny
muscles
Shhh!
Siri's like
not done.
NEXT

Let's go, girls!
I can carry your bags all day long!
skinny
muscles
NEXT

We had lots of fun that day and visited lots more stores. Jack... I mean Jacky was a real help! We got lots of cutsy dresses and bling-blings! ☺ *giggle*
NEXT

The next day it was like back to school for us.
I like know I did not mind going to school...
NEXT

What's the teacher like talking about? I don't like get any of this!
But that day I was really bored...
M wasn't there either so I had nobody to like chat...
NEXT

Thankfully she came like two classes late after all...
Hey, M! Where have you been?
Slept in! I was tired and school's like not that im..impo... big!
Huh... you like are so right there!
NEXT

Look who I brought!
Yeah, we said we were like doing that... but then I thought... hey, why carry my own schoolbag?
She can like carry yours too!
Jacky?!
Weren't you like supposed to like turn her... err... him back?
NEXT

M was right. I felt much lighter without carrying my bag. Those books can get real heavy!
And so, with our trusty pack mule in tow, we headed to third period.
NEXT

But having a pack mule did not like help in the lessons... like at all!
Do you get any of that M?
NEXT

No clue, B. Stopped listening like 10 minutes ago.
NEXT

The teacher got like kinda mean...
Sigh
I know you are dumb as bread, but could you at least be silent during my lesson?
And for gods sake, wear some decent clothes for once?
NEXT

Rude!
Me not like tell you how to dress either, teach!
Wait!
I can like totes tell you...
giggle
NEXT

Hey!
No phones in class!
Siri!
Turn teach into a sexy bimbo teacher! Make her like teach about sex! *giggle*
Executing command...
NEXT

I had like totes forgotten about that thingy! Great move, M!
That's it missy!
A-Cup
Z-Cup
NEXT

Mrs Jefferson's boobies grew like a lot... pretty fast!
Detention! Both of you!
A-Cup
Z-Cup
NEXT

Then her boorish brown hair got like all cutsy blonde like ours! *giggle*
I've got like enough of you two dis..dist... being loud in my class!
NEXT

Finally, her clothes got like more sexy! Way to go Mrs Jefferson! *giggle*
You will like come up her now and like help me with like teaching!
NEXT

Now Mrs Jefferson was talking my la...lang.... speech! *giggle*
Toda's like topic is orgies and stuff.
NEXT

What can I say?
Best class like ever!
giggle
Moar
Moar
Moan
Moan
NEXT

M was really active during that lesson!
NEXT

Aside from several dicks she also scored some extra points for class participation!
moan
fap
fap
fap
NEXT

Most of the girls were just “dicking around”...
fap
fap
fap
NEXT

But I found out that Libby was actually into girls!
NEXT

fap
fap
fap
So, while most of the girls pleasured some of our male classmates...
NEXT

Heck, even Mrs Jefferson joined in – that one boy really got a crush on her. *giggle* He creamed her like in 5 seconds!
Oh... That was fast. *giggle*
flup
NEXT

Anyway, Libby and I, we were enjoying ourselves in the meantime.
Moan
lick
lick
lick
NEXT

But of course, every lesson comes to an end...
Okay. That's the bell guys. Please open the windows to air the room out for your next class. See you on Monday.
But as long as we had that computer thingy... we could like change school to our liking... One class at a time. *giggle*
The End
Bimbo School
NEXT

SC tits
I'm... gonna change your sexual orientation next...okay?
Woah! Slow down, girl.
You are serious!?
NEXT

That's a bit much, B!
Is that... a no?
... Return us to normal first. Then let's talk about.
NEXT

I'm... gonna change your sexual orientation next...okay?
Woah! Slow down, girl.
You are serious!?

SC hair

NEXT

SC hair
That's a bit much, B!
Is that... a no?
... Return us to normal first. Then let's talk about it first.
NEXT

I'm... gonna change your sexual orientation next...okay?

Woah! Slow down, girl.

You are serious!?

NEXT

That's a bit much, B!
Is that... a no?
... Return us to normal first. Then lets talk about it first.
NEXT

SC normal

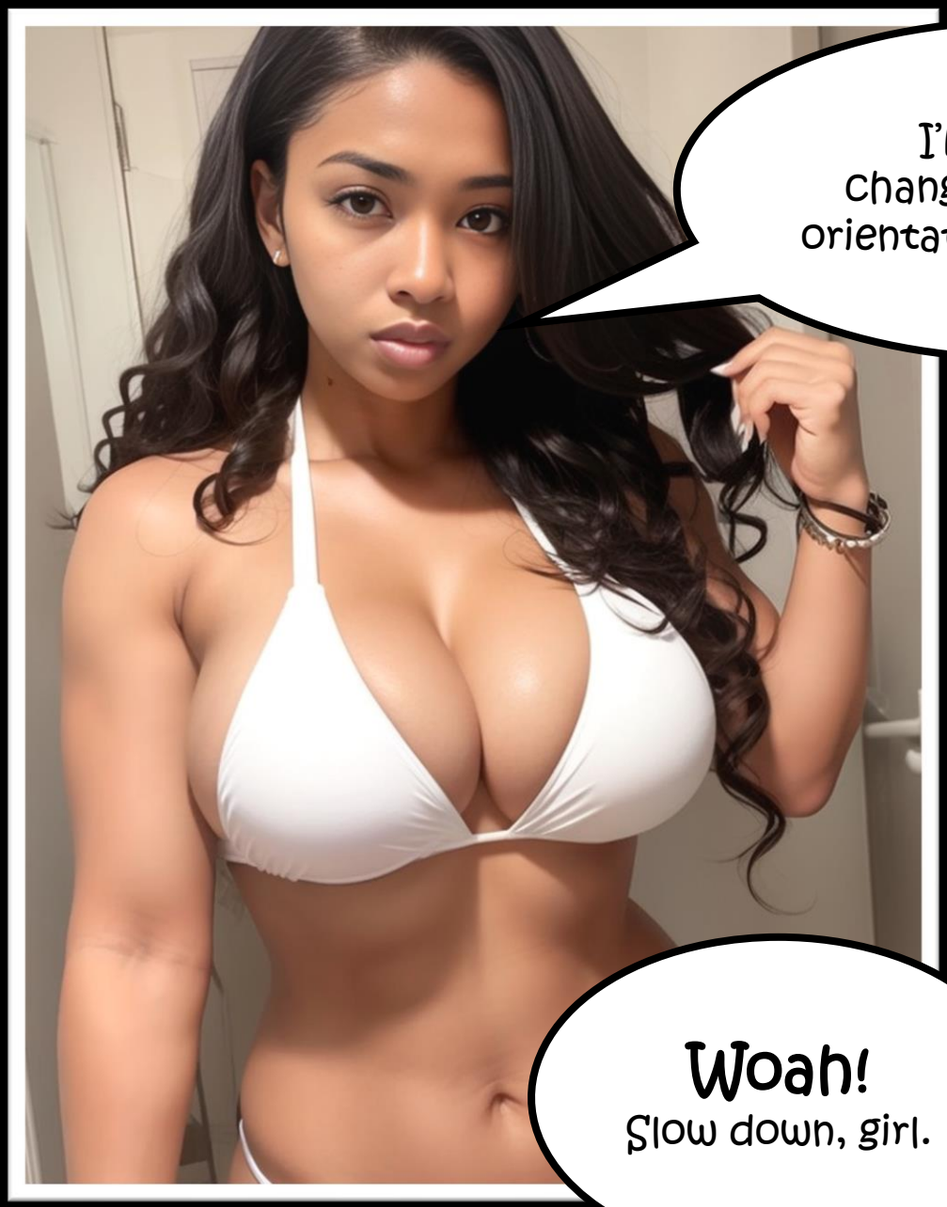

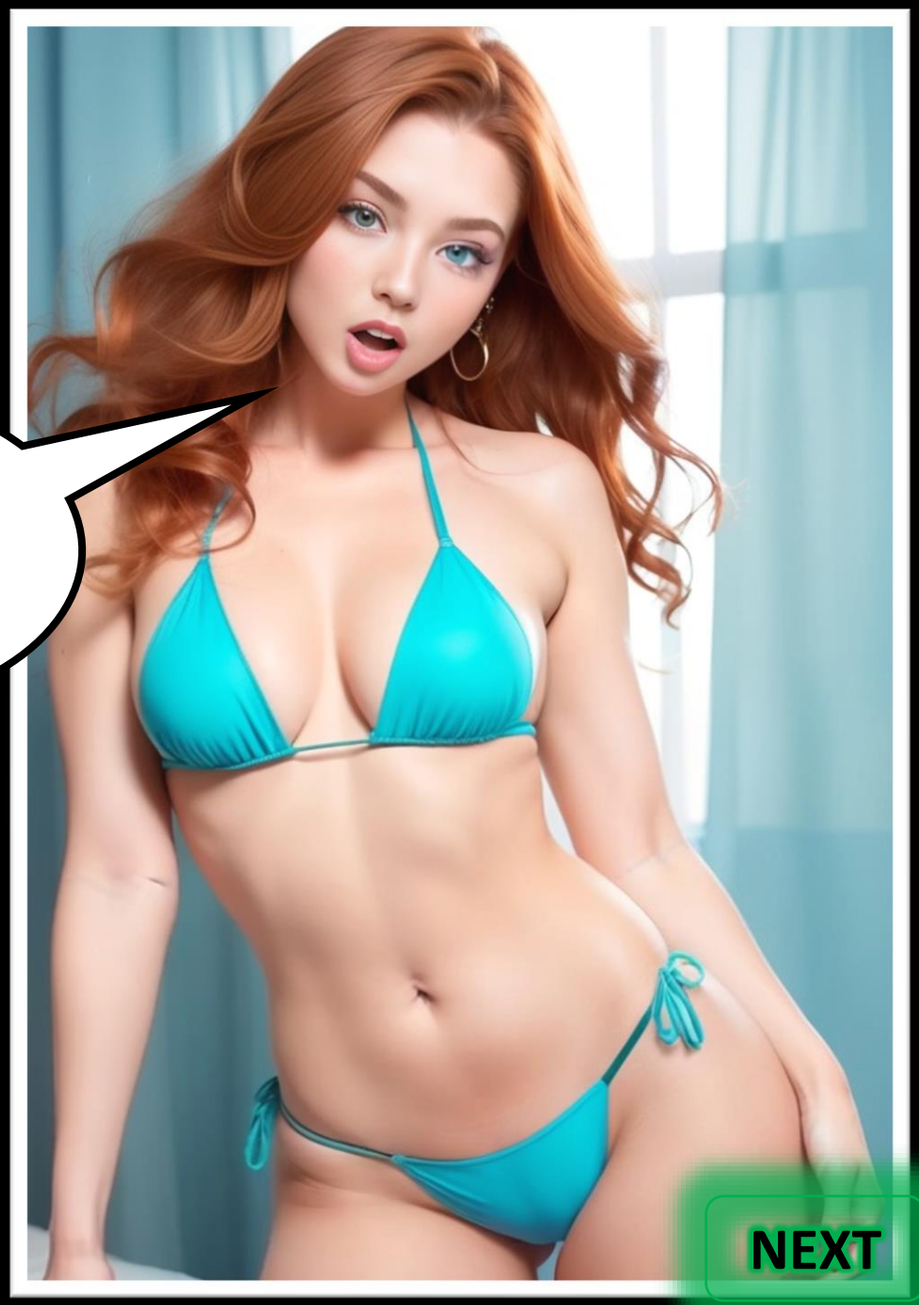

NEXT

That's a bit much, B!
Is that... a no?
... Let's talk about that first...
NEXT

Sexuality change
I changed us both back... Marianne was looking at me with her big eyes...
So, why do you wanna change my sexuality B?
Oh... But... what's that got to do with me?
Well... you see... I...I'm a... a lesbian.
NEXT

Sexuality change
Marianne was looking at me with her big eyes...
So, why do you wanna change my sexuality B?
Oh... But... what's that got to do with me?
Well... you see... I...I'm a... a lesbian.
NEXT

Well... I... I mean... I...
I just want to show you my world.
I see...
NEXT

You mean...?
Or we could just meet in the middle?
Mhm!
But it's okay. I leave it up to you. We can change back anytime.
NEXT

Of course, all I wanted was for Marianne to fall in love with me once she would see me as... date material... but that wasn't fair.. **Was it?** Maybe she was right... and we should meet in the middle?

What do do?

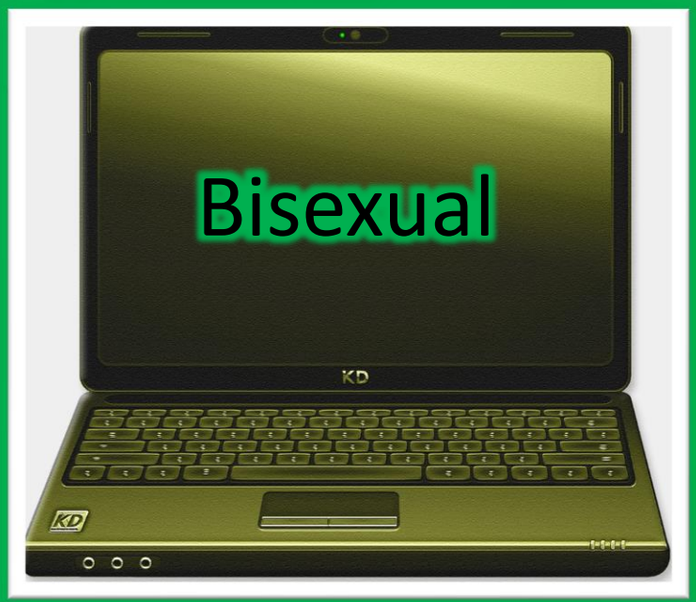

Lesbian

I wanted to show her my world... with the obvious hope that she'd learn to love me in the process... **There was no space for any middle ground!** So, Lesbian it was. I pray that this is the only thing that stood between us...

Welcome to the Master Control Program.
Become the master of your own reality.

Open profile: Marianne Nelson
...
Target found...
Loading profile Marianne Nelson ...
Profile loaded.

Setting Target Marianne Nelson's sexuality to Lesbian...
...
...
Command Executed.

Name: Marianne Nelson
Age: 18
Height: 173 cm
Weight: 54 kg
Job: Student
Sexual orientation: Lesbian
Hair color: red
Cup Size:
Intellect:

So... erm... how... how do you feel?

NEXT

Hm...
Not really any different...
What... what do you think about me?
Well... we are best friends... and I love hanging out with you.
You are also very pretty, and I guess I'd do you if there wasn't the danger of ruining our friendship...
NEXT

Oh, my!! I guess that's the lesbian talking...
I... guess not...
A Date?!
Does it... make that any less true... at least... for now?
How about a date?
To... test out the waters? No harm done when we turn you back... no?
NEXT

...Fine!
But I decide
what we do!
Shouldn't I be
the one trying to
woo ... okay okay!
You decide!
NEXT

Marianne sits down and starts working on the MCP...
Hey! No peeking!
gulp
NEXT

Marianne takes quite some time working on the program...
I really wanted to know what she was writing...
But this was my only chance to win her love for me... at least I think I have a chance...
So, I wait patiently... and without peeking...
NEXT

When she's done she turns around with a mysterious smile on her lips
Ready for our date?
I was born ready!
NEXT

What are we doing?

Well... first we should probably dress up. *giggle*

Enter!

NEXT

Uhhh!
Fancy!
Did you make your boobs bigger?
Nh-nh!
Do you object?
NEXT

So... first a limousine will drive us to CJT Rogers.
Limousine? CJT Rogers... that super expensive restaurant where you need a reservation for about six months beforehand?
Duh! Omnipotent computer program, hello?
NEXT

And after a lovely dinner, we go to a Taylor Slow concert.
What?! I did not know Taylor's in town!
I've been a Slowy for ages! I'm her biggest fan... Even with a little crush maybe...
Well, she is now! *chuckle*
NEXT

Are you ready to go?
Hell yeah, I am!
That sounds super epic!
I also prepared some... extra goodies... But you'll see for yourself. *wink*
NEXT

The Limousine was waiting in front of my house – waiting for us.

The interior was super fancy. Spacious, shiny, and with free drinks!

NEXT

The driver was a super hot chick with a bit of an Asian touch. I think she winked at me!
With the current traffic, it will take us about twenty minutes to reach CJT Rogers.
Please make yourselves comfortable.
NEXT

We got inside and the limousine drove off as we helped ourselves to some sparkling wine.

This is amazing, Marianne. I would have never come up with something like this.

You like it?

NEXT

Like it?
I love it! You are really good at this stuff!
Aw.
This is nothing with that program at hand.
Nh-nh!
It takes some imagination to come up with something perfect like this.
Take the fucking compliment already! *giggle*
chuckle
NEXT

The drive went by quicker than thought. M and I talked about this and that and time just flew by.
I'm gonna check our reservations, I think we are a bit early.
Should I come with...
Nah. Just sit back. I'll text you.
And with that Marianne hopped out of the limousine...
NEXT

I was afraid I would get bored with M gone... but then the driver pulled down the window... *gulp*
Would you like some entertainment, ma'am?
We are an all-inclusive limousine service.
I'd rather not
Accept her company

I declined the beautiful driver's proposal... I was here with Marianne and she could be back any minute after all.
That's when my phone rang. It was Marianne telling me we were about half an hour early and she had met an old childhood friend to talk with. She'd get me when times up.
Ring
Ring
I'd rather not
NEXT

Are you sure, ma'am? I assure you, I provide excellent service.
Decline!
Accept already!

Accept
Marianne had left me back here in the car. It was only natural for me to get some entertainment no? And that driver was damn hot! She reminded me of a crush long ago.
Hm... why not. I could use some company.
NEXT

It did not take long and the driver joined me back in the car... **stark naked!**
Hello there.
So hot! She really looked like that childhood crush of mine... except of age of course... and with big boobs...
NEXT

She sat down with me...
She was a smooth talker...
We had another glass...
NEXT

Then she leaned over...
I kissed her back...
NEXT

The kissing went down south soon...
Oh, wow...
kiss
kiss
kiss
NEXT

And it did not take long until she was going down on me full throttle – me still sipping some champagne until she got me to climax with her tongue work.
Moan
lick
lick
lick
NEXT

Wow!
You were right.
You do provide excellent service.
giggle
NEXT

Thanks!
giggle
NEXT

We managed to get dressed just before Marianne got back. The driver got back in her seat, and I greeted M with a smile.
Hey!
Welcome back.
Is it time?
NEXT

Yeah...
Let's get this
over with.
NEXT

And so, we went inside the restaurant. As expected, it was super fancy!
What can I get you two?
And the waitress was a real looker!
NEXT

But Marianne seemed to be in kinda a bit of a bad mood... I had hoped this would go smoother after the nice small talk we had in the car...
Mhm...
Yeah, whatever,
I just hope her mood will get better at the concert....
NEXT

Taylor was amazing!
NEXT

But Marianne's mood did not get any better...
NEXT

Taylor even invited us backstage!
M did not come with...
But I got to witness Taylor up real close! It was simply amazing!
NEXT

I wanted to tell Marianne more about Taylor... but she was not interested...
You done?
Let's go home.
NEXT

And so, we went home...
Are you okay M?
NEXT

Well...
This thing between us B... it's not working out.
NEXT

And then she left.
She took the MCP with her...
Was it something I did?
The End
Heartbreaker
NEXT

I decline her once more. I was here with Marianne. I was not gonna fool around with the driver on a date with her!
Sorry. You are very beautiful, but I'm not interested.
Decline
NEXT

Despite what Marianne had said over the phone she showed up only five minutes later.
Heya. Sorry, there was a mix-up, and my friend had to leave anyway.
Are you ready for the fanciest dinner ever?
NEXT

Of course I was!
And so, we entered the restaurant.
It really was a fancy place and everybody was dressed nicely.
NEXT

But Marianne's outfit caught a lot of attention as we sat down.
She was just so beautiful in her blue dress.
NEXT

We chatted some more.

It was so easy talking to Marianne.

Best friends...

It would be so nice if we could be more... So far, this date is going really great I think!

NEXT

The waitress serving our table was a real looker. With red hair just like Marianne's but in a high ponytail. Wow!
Hello! Are you ready to order?
NEXT

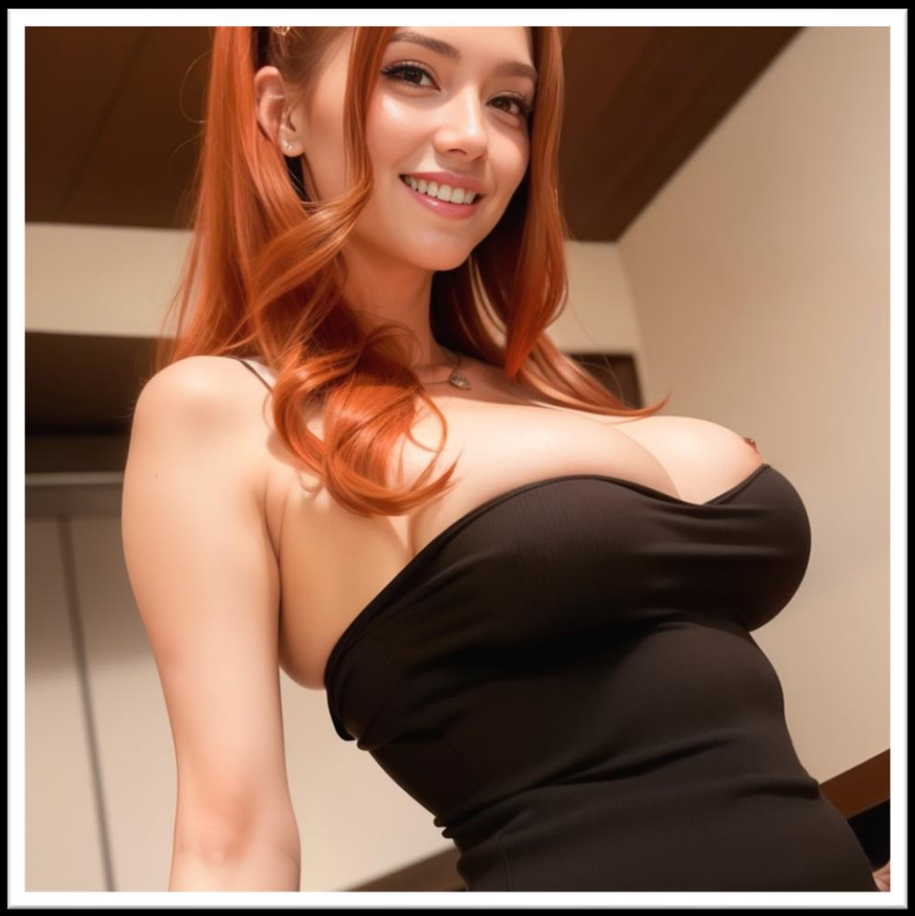

We ordered all in one go and the nice waitress smiled at me as she ensured us to be back with our drinks in a moment.

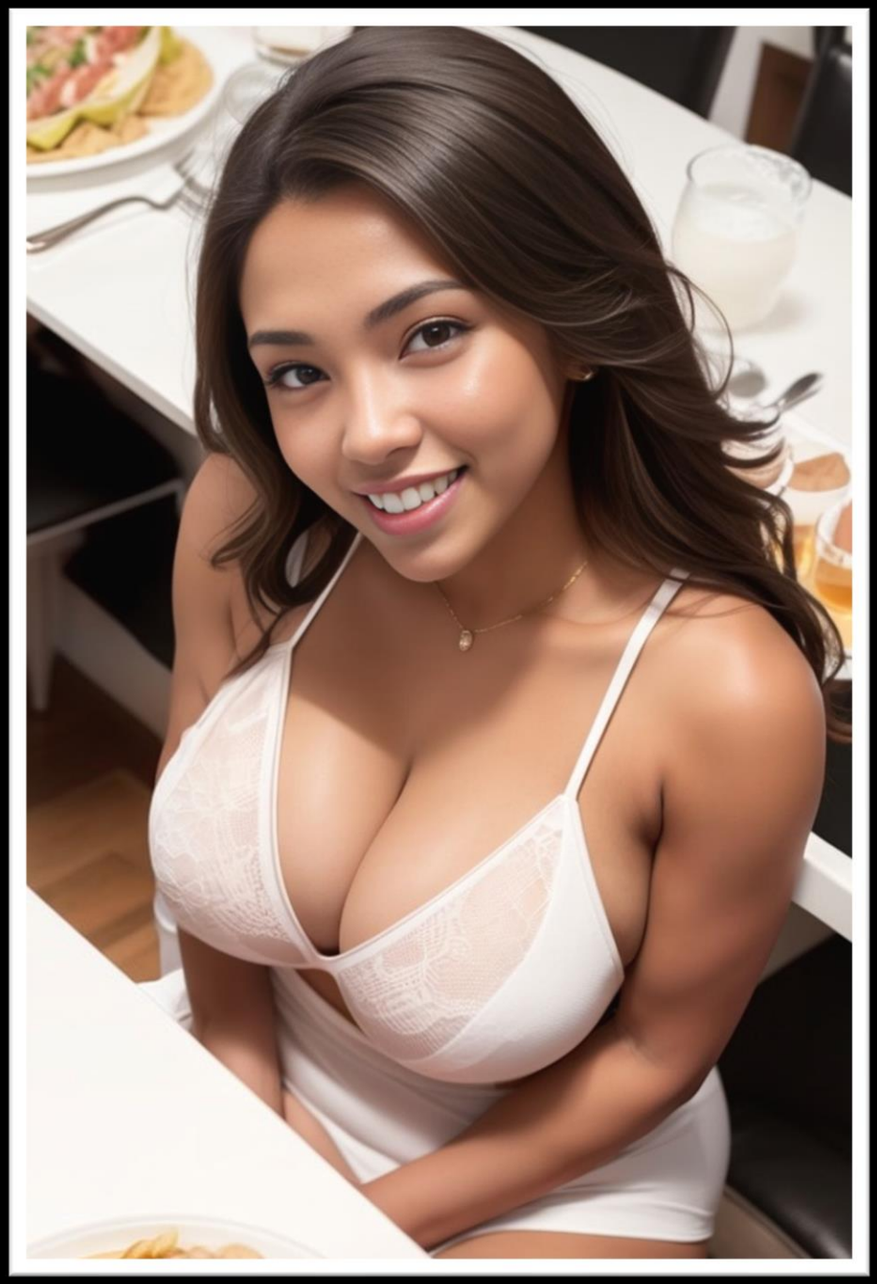

NEXT

We chatted some more until the food came.

And then we enjoyed the best dishes of my whole life. **God it was delicious!**

NEXT

Sadly, Marianne had to excuse herself afterward, saying she did not feel so well, and she vanished to the bathroom...
NEXT

I was sitting alone for a minute or so with mixed feelings of concern and boredom when suddenly somebody speaks to me.
NEXT

It's the waitress from before!

Would you like anything else?

Another glass of wine? Coffee?

No... not right now thank y...

NEXT

Maybe I can interest you in some melons? *wink*
NEXT

Da fuck? Was she getting on to me?... I mean, she definitely was! That was not an accidental nipple slip after all... holy cow...
That hair – her smile... the boobs. She truly was pretty!
Maybe I can interest you in some melons? *wink*
Well... can she?
No way!
Hell yeah!

Hell Yeah!
She was basically a clone of Marianne... in a waitress uniform... and willing! How could I say no to that?!
You are so beautiful! Ever since I layed eyes on you sitting at that table...
And so, I followed her to the staff's toilet.
NEXT

The waitress was out of her clothes in a mere amount of seconds... I wonder if she does that often...
I just knew I needed you!
NEXT

She helped me get out of my dress and then signaled me to hop onto the counter...
NEXT

More than happily I complied and soon the eager girl was eating me out!
lick
lick
lick
NEXT

She looked just perfect with her fiery ponytail swinging up and down as she had her face buried deep in my cunt!
You taste incredible!
slurp
NEXT

It did not take long and she had me moaning at the top of my lungs as my juices ran down her face.
Moan
lick
lick
lick
NEXT

Of course, I was more than happy to return the favor!
lick lick lick
She puts up one of her deliciously long legs and I get down on my knees.
NEXT

Oh, fuck, yes. I love how your tongue feels down there.
lick
lick
lick
NEXT

I was giving it my all, and it clearly had the desired effect. *giggle*
Moan
lick lick lick
NEXT

I keep going and soon notice her legs starting to buckle...
lick
lick
lick
NEXT

It does not take long, and I can taste more of her juices on my tongue as she erupts in a big orgasm.
Moar
NEXT

We redressed and went our ways – far more relaxed and content than before. *chuckle*
Thanks! I really needed that!
NEXT

I got back to the table, and thankfully Marianne was not there yet either.
A minute later M comes out of the client's bathroom and sits back down across from me.
Feeling better?
NEXT

Sadly, M did not feel better at all. Poor girl!
sigh Not really!
So, we left the restaurant soon thereafter and headed to the concert.
NEXT

I tell her that she is very beautiful but that I'm after a different set of melons.
No way!
Pity! But I wish you good luck with your friend then. *wink*
NEXT

Speaking of my friend maybe I should look after... no never mind. There she was exiting the bathroom and rejoining me right after the waitress had left the table.
Are you feeling alright?
Oh, yes. Absolutely. Guess I just got a little dizzy from the alcohol. *giggle*
NEXT

We enjoyed a lovely dessert and then it was already time for the "Slow concert"!

Ready for the big highlight of the day?

Is the Pope a catholic? **Of course, I was ready!** We got back into the limousine, and it drove us right to the concert. I was all giddy to see Tayler live!

NEXT

Our VIP tickets put us right up in the front row! It was epic!
Holy...! This is incredible!
Glad you like it!
NEXT

Taylor looked incredible in her stage outfit...
NEXT

And she sang beautifully!
NEXT

But when it was time for a short break...
Thank you everyone!
NEXT

I could not believe it!
One lucky member of the audience may join me for a private chat backstage.
The lucky ticket number of the day is... 969!
NEXT

I could not believe my luck!
Oh, my god! That's my ticket!
Go, get her, girl! *giggle*
NEXT

Uhh, the young woman in the first row. **Perfect!**
If you'd just climb upstage and follow me...
NEXT

I had a bit of a bad conscience for leaving M back there, but she was very supportive and encouraged me to go... so I did. O.M.G.!! I was backstage with Taylor Slow! How cool was that?!
So, what's your name?
I'm Bianca!
NEXT

A beautiful name.
Being on stage is a bit of stress and normally I try to relax on my break before the next song...
So, I was thinking... you might be able to help me with a little something, Bianca.
Of course! I'm your biggest fan!
NEXT

Perfect!
The loud music always gets me so ...wet...
I really could use some... attention, if you know what I mean.
Tell her you can't do that.
Help Taylor out!

Help Taylor out
It was fucking Taylor Slow! How could I say no?!
Thank you so much! I don't know if I could continue the concert without getting an orgasm out of my system right now.
As Taylor removed her clothes, I got on my knees between her legs...
NEXT

I was going down on Taylor slow!
Moan
How freaking cool was that?!
And she was obviously enjoying my administration!
lick
lick
lick
NEXT

Soon I could hear Taylor's beautiful high notes...
Moan
Not in a song!!
lick
lick
lick
NEXT

But from the brink of orgasm!
Moan
lick lick lick
NEXT

I was happy to be able to help Taylor focus...
Wow! That was... exactly what I needed.
pant
pant
NEXT

So, I did not expect this at all...
Now let's see what I can do for my biggest fan.
SLURP
NEXT

I could not believe it! Now, Taylor was going down on me!
Oh, my!
SLURP
NEXT

I could not decide what was more amazing. Me eating out my idol... or my idol sticking her tongue up my aching cunt!
Moan
lick
lick
lick
NEXT

Either way, I was so excited it did not take long, and I squirted all over Taylor's face!
Moan
I'm cumming!
squirt
NEXT

Wow! That was a strong one, wasn't it?
Mhm!
pant
pant
NEXT

Well, I should get ready for the rest of the concert.
Thanks for this!
NEXT

Taylor kissed me goodbye before we got dressed. I could still taste myself off of her lips.
Did that really just happen? Holy wow!
NEXT

sing
Taylor continued the concert and sang even more beautifully than before! What I did must have worked for her. I was proud!
NEXT

Sadly, Marianne seemed to have gotten into a bit of a grumpy mood and once the concert had finished she did not even want to wait for any possible additions...
Let's go home.
NEXT

Tayler seemed shocked by me saying no...
Decline her
I'm... not used to rejection...
pout
NEXT

I tried explaining to her that I couldn't do it cause I was in love with M, but Taylor was not interested and sent me away.
Please leave now.
There is something I gotta take care of... alone...
pout
NEXT

The concert continued a little later and Taylor still sang pretty well...
NEXT

But it felt like there was a certain need in her voice...
Maybe it was just my imagination...
NEXT

There were no additions. Taylor swiftly left after finishing her last scheduled song...
See you! You were a great audience.
NEXT

But it was fine. Ever since I returned from backstage, Marianne was holding my hand!
That was a beautiful concert.
Shall we go home?
NEXT

We got home – by Limousine – without a hitch.
So... err... I really had fun today...
But... I don't know if it was quite as entertaining for you?
I did not know where I and Marianne stood. I think she was in a good mood... but... we mostly did stuff for me...
NEXT

Oh... don't your worry.
I was positively surprised.
NEXT

Huh?
You were?
By what?
NEXT

Turning down that driver and the waitress, well that was the least you could do I guess.
But turning down Taylor? I'm flattered. Really!
NEXT

Huh?!
You know about that?
Know about it? It was all to my script.
NEXT

If I'm to go lesbian, then only for somebody who really is into me.
Like REALLY into me. Something no guy can probably give me. *chuckle*
NEXT

As Marianne kept talking she slipped out of her dress...
What can I say... it was a test.
And you passed with flying colors, Bianca.
NEXT

So... if you can forgive my little play?...
I'd be up for a relationship...
NEXT

I was a little flabbergasted about how far Marianne went to test my resolve... but... I could not get mad at her.
You are?!
Of course, I forgive you.
NEXT

There is nothing in this whole world I want more than you, Marianne.
NEXT

I love you, Bianca!
NEXT

We went up to the bedroom to do, what lovers do...
kiss
We kissed...
NEXT

We cuddled...
God! Marianne's skin was so smooth!
NEXT

Before I buried my face in Marianne's nether region.
Please be gentle. I've never... done this before... with a girl.
lick
NEXT

Don't you worry, girl. Girls are always gentle!
NEXT

Oh, wow!
That feels good.
lick
lick
lick
NEXT

Oh, God, B!
I think I'm
getting close!
Moar
NEXT

Just let loose.
I wanna see
you cum, M.
slurp
NEXT

Moar
lick
lick
lick
NEXT

pant, *pant*
Holy... B! That was... intense!
NEXT

giggle
Care to return the favor?
NEXT

Marianne drops to the floor before me and looks up, determination in her eyes.
Oh, you bet I am!
SLURP
NEXT

Of course, she was inexperienced and a bit hesitant at first. But it felt amazing to finally feel her lips on me.
Moan
A little more pressure, please.
lick
lick
lick
NEXT

But under my instructions... she was a quick learner!
lick
lick
lick
NEXT

And soon she was playing me like a fiddle!
Oh, my god! Yes! Right there! Don't stop!
lick lick lick
NEXT

And I exploded in the strongest orgasm ever!
Moan
Heck! I think I squirted everywhere!
NEXT

That *pant*, was amazing! *pant*
Groan
NEXT

So, I did it right?

More than right! How will I ever get enough of you?

You better don't! I gave up lots of hard cock for you!

giggle

NEXT

I promise you, Marianne, you will not regret your decision.
I will love you forever!
The End
Lesbian Love Birds
NEXT

Bisexual

I wanted to show her my world... But Marianne was right... that wasn't fair. Her proposal was more than reasonable... so I clicked that "sexual orientation" box and switched it to "Bisexual".

Welcome to the Master Control Program.
Become the master of your own reality.

Open profile: Marianne Nelson
...
Target found...
Loading profile Marianne Nelson ...
Profile loaded.

Setting Target Marianne Nelson's sexuality to Bisexual...
...
...
Command Executed.

Name: Marianne Nelson
Age: 18
Height: 173 cm
Weight: 54 kg
Job: Student
Sexual orientation: **Bisexual**
Hair color: red
Cup Size:
Intellect:

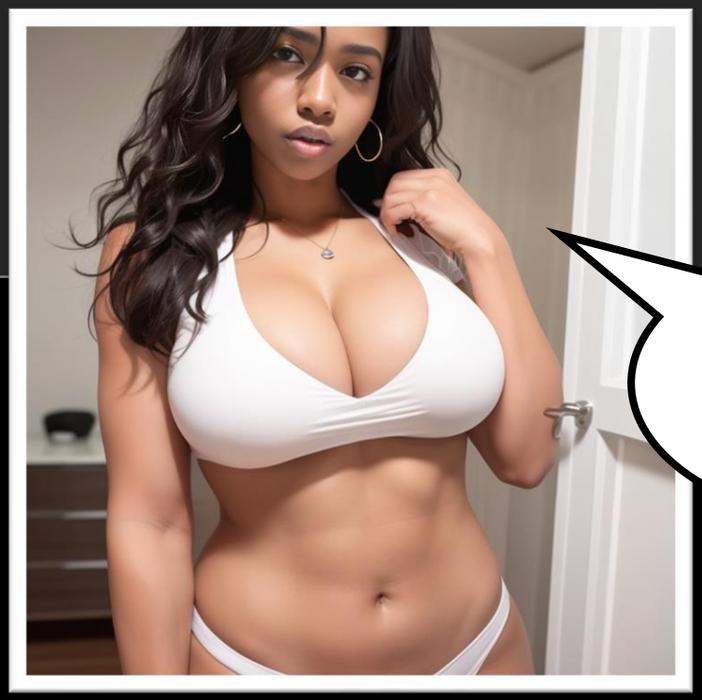

It is done... So... how do you feel?

NEXT

Hm... not really any differ...
NEXT

Hm... well... you do look kinda hot now...
NEXT

Marianne said I was hot!
My heart jumped a beat!
I do?
NEXT

...
...
Command executed

Open profile: Bianca Larsen
Target found...
Loading profile Bianca Larsen ...
Profile loaded.

Setting Target Bianca Larsen's sexuality to Bisexual...
...
...
Command Executed.

Name: Bianca Larsen
Age: 18
Height: 162cm
Weight: 49 kg
Awareness: ON
Hair: black
Sexual Orientation: Bisexual
Cup-Size:
Intellect:

Yes, you dummy. You do look damn hot!

But don't look so smug! It's your turn to change now!

NEXT

I could see Marianne working on the computer and I braced to lose a main pillar of what makes myself ... well me...
All done!
NEXT

But when Marianne said she did it... I did not feel any different. Nothing at all!
I... don't feel any different. You sure it worked?
NEXT

Well, get over here and have a look.
I was prepared to check on the MCP and see my page with my sexuality changed to bi...
NEXT

But that cheeky girl had switched tabs, opened up a browser and I found myself looking at... **well this!**

O.M.G.!! **Marianne!**

What the heck?

What? Safest way to see if it worked, no?

NEXT

I was looking at the screen... and... I could not look away... no... I... did not want to...
I can't believe it...
I was swooning over boys!
And I could feel the wetness spreading in my nether region!
Something I've only ever felt so far when looking at other girls...
NEXT

I wondered what it would feel like to have one of those hung guys deep inside... oh my god, what am I thinking?
Alright, alright... *pant*
It's working!
NEXT

Great! Then let's proceed with the plan.
Marianne turned back around and started typing on the computer as if I knew what she was talking about!
NEXT

M had opened some social media page of a dude from our school...

Spending a hot day at the beach! Holidays are the best!

You know who that is?

Isn't that... our school's boys' sports team captain?

What was his name? Rick? Ray?

It's Ryan! What do you think of him?

NEXT

I never really had given that guy any attention. The only thing I knew was he was good at sports and not a bully...
He's hot!
But now that I looked at his topless steeled body... his abs... beautiful smile... nice hair...
NEXT

No shit, girl! I've been crushing on him for two years!
But he's together with Cecilia!
You mean Cecilia, the cheerleader? My captain?
Well, good luck with that...
NEXT

TSK!
You know what lions do when they encounter prey they can't tackle?
They run away?
They hunt in packs!
You don't mean...
NEXT

I was a bit taken aback. I mean, all I wanted was to get together with Marianne...

On the other side... a threesome meant hot sex with her... there was just another guy included...

An idea I kinda not disliked at all at that moment... **Wow!** It was like a veil had been lifted. Like all my life only half the world was there... and now suddenly... with the press of a button... bang...boy? Girl? - **The whole world was my oyster!**

NEXT

Perfect.
Now let's level the playing field first.
NEXT

Marianne went back to the MCP and opened her profile...
A-Cup
Z-Cup
NEXT

Before my eyes, her chest started to expand...
A-Cup
Z-Cup
NEXT

A-Cup
Z-Cup
Isn't that kinda cheating?
NEXT

Isn't having bigger boobs due to nature's whim cheating in itself?
NEXT

I had never seen it that way... But I've been gifted with these fun bags ever since I turned sixteen... Also, I was never really that happy about them cause of my sports career... but I guess when it came to boys...
I guess...
Note: Totally not the case, since her brother expanded them just this morning, but Bianca has no recollection of that!
NEXT

Bianca and I have some sexy clothes on ready for a party night out. [ENTER]
And I guess we gonna cheat a bit more.
NEXT

What do you think?
gulp You might want to keep those torpedos in check.
You don't want him to call you a slut... do you?
NEXT

Only in bed.
giggle
NEXT

These babies did not turn out too big, did they?
gulp I... I... I think they look good on you!
NEXT

I wondered what kind of clothes the computer would cook up for me.
NEXT

And I was not disappointed.
How do I look?
Wow!
NEXT

Ryan Botfield parties at the SuFonx Disco tonight. [ENTER]
Then I think we are ready to party!
NEXT

As we entered the club all eyes were on us. *chuckle* The MCP really did slut us up quite well with those clothes and makeup.
NEXT

Phew
Marianne always knew how to move that body of hers... but with that added mass to her chest and those sexy clothes... She was a goddess on the dancefloor!
We danced... and Ryan was eyeing us. I could see it out of the corner of my eyes. Thanks to the MCP he was of course alone here. Cecilia had caught a sudden case of MCP-induced flatulence and decided to stay home.
NEXT

Hey there, Ryan.
We strategically approached Ryan... from both sides!
OH... err... Hi.
You are... Brianne from Cecilia's Cheer squad, right?
Hey, Ryan.
NEXT

It's Bianca...
But don't worry. You can call me whatever you want.
And this is my friend Marianne.
NEXT

Hey, Ryan.
Seeing as Cecila's not here we were wondering...
NEXT

I deliberately put up my leg, so my short skirt would give him a sneak peek at my panties.
If you'd be willing to party with us tonight.
NEXT

Girls... I mean...
You really are hot...
but Cecilia... and...
We are hot,
horny and ready
to put out.
And we
don't mind
sharing.
NEXT

A short moment later, back in Ryan's bedroom...

NEXT

You... sure about this, girls? You are not just teasing...
NEXT

We are sure!
And we are not just teasing.
NEXT

Do you like big breasts, Ryan?
NEXT

Marianne's tits had turned out humongous! They were even bigger than mine now. And I loved every cup size of them as I watched them dangle in front of Ryan's face.
Sure, you can touch them!
They were made just for that purpose. *giggle*
grope
NEXT

While Ryan was busy motorboating my best friend I undressed as well.
You can play with mine as well.
NEXT

Wow!
I pressed my body against him – my boobs squishing against his muscle-hardened chest – his strong arms taking hold of me as he put a sensual kiss on my lips. I loved it!
NEXT

You two look so hot!
whisper Hey, B. Why don't you get down?
NEXT

I wasn't sure what Marianne was up to but I followed her suggestion and knelt down on the floor.
Marianne got behind Ryan, caressing his chest and stomach from behind as she guided him to me.
Before pulling down his underpants, revealing his already semi-hard cock - pointing at me!
NEXT

I did not really know what I was doing, but Marianne pushed his springy thing downwards and... I just wrapped my lips around it.
suck
My whole life I had thought taking a man's... thing into my mouth would be disgusting...
NEXT

But as I felt his penis harden from my service... and as I could see the pleasure that was obviously reflected in his face, I really got into it... **slobbering up and down his shaft!**
slurp
NEXT

With my saliva all over his cock I advanced to sit on top of him.
insert
NEXT

It was the first time I ever had a cock inside of my tight little not so lesbian anymore vag...
Oh, my god! This feels AMAZING!
fap
fap
fap
NEXT

In the meantime, Marianne was riding Ryan's face, who was happily slurping away at her privates! I could look her in the eyes as I was riding Ryan's raging rod!

NEXT

My turn!

lick
lick
lick

SLURP

giggle
Hey, B! *slurp* I can totally taste your juices off his cock!

NEXT

Can I ride you now?
God, She was so cute as she was asking Ryan that with those big eyes of hers and that playful innocent eagerness in her voice...
rub rub
NEXT

Oh, wow! Your cock is so big, Ryan!
Dang! She was good! I wish I had thought of that line!
insert
NEXT

Moan
fap
fap
fap
NEXT

Marianne and I then lined up in Ryan's bed, both of us on all fours, as he got behind us.
NEXT

And then he alternated fucking us from behind.
Moan
NEXT

This is called "Doggy Style", B. *moan*
I did not really care about the position's name. I wanted to feel it!
But I guess I should study up on M/F sex terms in the future...
NEXT

It did not feel better than before... but it was different... And I was god damn horny when Ryan finally put his dick back into my love hole – this time from behind!
Moan
fap fap fap
NEXT

Moan
After the "doggy style" ... strange name... I went back to riding Ryan... but this time the other way round!
Oh, yeah!
fap
fap
fap
Give it to me, Ryan!
NEXT

Moan
Oh fuck, yeah!
I'm cumming!
BOUNCE
NEXT

As I was laying back in post-orgasmic bliss, Ryan put it back in Marianne who was in bed next to me.
Yes! Give it to me!
fap fap fap
NEXT

It did not take long for her to orgasm as well – She squirted all over Ryan's cock!
Oh, Wow!
NEXT

I think it was quite impressive that he had satisfied us both with his rod but hadn't cum himself yet.

Oh! Just like that. Keep doing that girls!

But he was obviously close, and M and I were going to finish the job: M with her breasts, me with my mouth.

NEXT

It really took only a nudge. A few strokes and Ryann exploded all over our tits.
Wow! What a load!
NEXT

Covering both of us in his sticky juices. Sperm felt funny on the skin. The taste was fine too...
It's soo much!
NEXT

Well B? Did I promise too much?
Thinking of going back to full lesbo?
NEXT

Fuck no!
Why would I?
Now I've got the
best of both
worlds!
drip
The End
Bisexual Wing Girls
NEXT

Ending Overview:

1. Skunk Girl P.61
2. My Brother's Exhibitionist P.78
3. Pawn to the Queen P.168
4. My stepbrother's whore P.223
5. Jake's Bimbo Fuck Toy P.327
6. A Stranger's Property P.415
7. Bimbo School P.446
8. Heartbreaker P.498
9. Lesbian Love Birds P.587
10. Bisexual Wing Girls P.655

Pinups: P.660

NEXT

Thanks to my friendly Beta Testers for helping to iron out the last glitches in this story:

- Amit
- Judas Morningstar
- The Titan 84
- Unimportant
- Ezspeed

Next

Hello, Hexxet here,

This is my fifth interactive PAI Book and the third one placed in the “MCP School” Universe. This one turned out really long and I hope that you found some paths that are to your liking ☺.

This will be my last PAI Book set in the MCP universe. For my next book I will most likely choose a different form of magic control. Also, I intend to switch graphic styles. But we will see when the time comes ☺.

More PAIs and of course my 3D Comics can be found on my Patreon. Some free PAIs can be found on my homepage.

https://www.patreon.com/Hexxet

https://hexxetsmagiccomics.com

First Choice

First Page

Bonus Pinups

PINUPS

What follows are a few bonus pictures that did not make it into the story but turned out kinda cute in my opinion. Enjoy ☺

NEXT

Before my eyes, Henry's beautiful and busty but also very furious sister turned into a docile but still beautiful and busty pet girl!
Skunk Girl
0
Max
NEXT

Maybe I overdid it a little with the transformation... but she was looking damn cute!
Skunk Girl
0
Max
Thanks for the load, Master. *fiep*
Next

You sure about this, Marianne?
Yes!
Turn me into a dumb busty blonde bimbo!
IQ
0
200
Set target hair color to platinum blonde. [ENTER]
Next

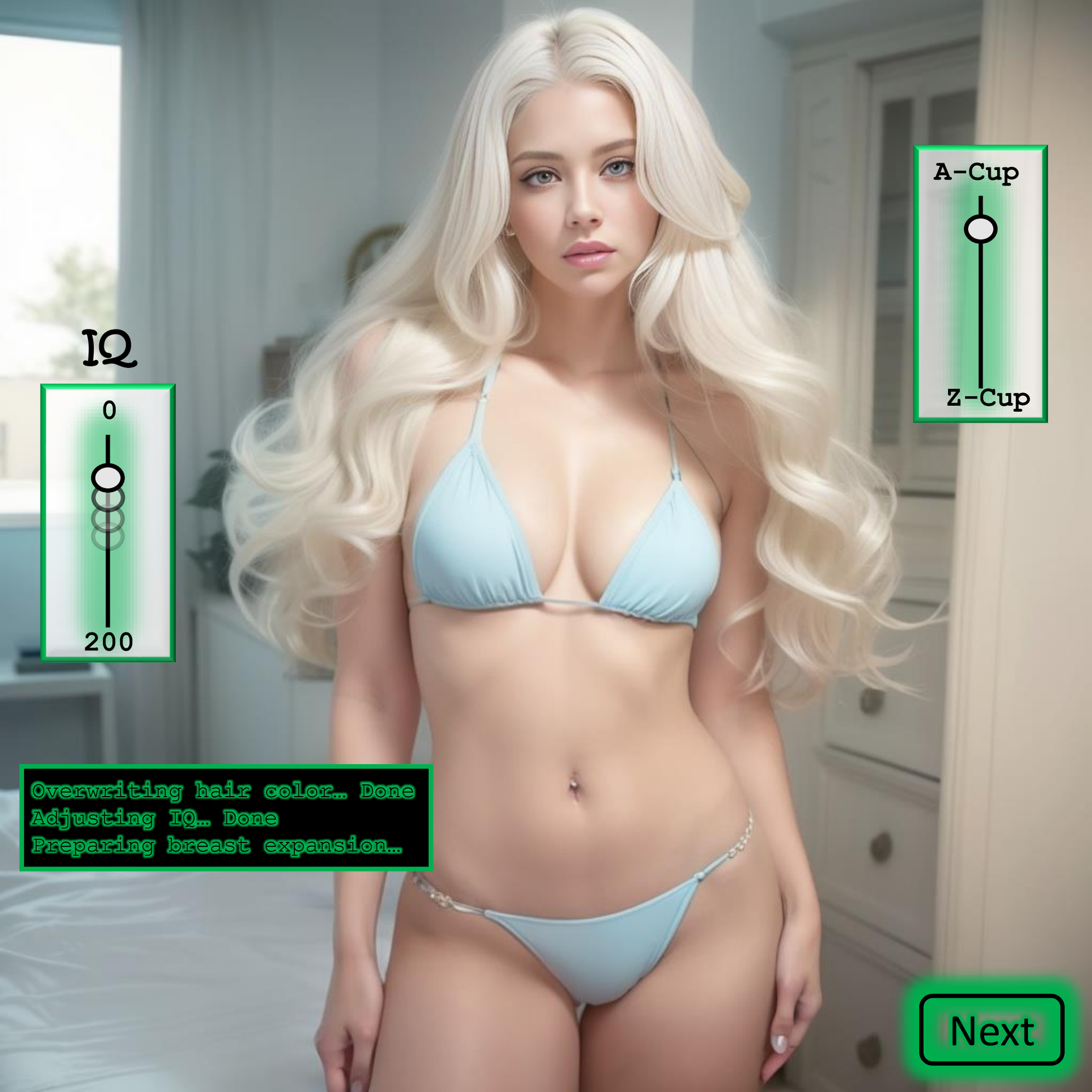
IQ
0
200
A-Cup
Z-Cup
Overwriting hair color… Done
Adjusting IQ… Done
Preparing breast expansion…
Next

How do you feel, Marianne?
Huh? M feels... like fluffy!
giggle
A-Cup
Z-Cup
Next

I like know I did not like being turned into like a bimbo...
But... like right now... I can't like rem...reme... think why!
Next

Being a bimbo doll for my master was aw...awe... like super duper!
I did not need to think at all, and if I did, it was all about sex! *giggle*
Next

Hi, there!
You can play with my boobs if I can stick that cock of yours deep inside my needy wet cunt.
Next

Bianca never would have expected to actually like being drenched in sperm...
Holy...
I guess I love cum now!
But the ways of the MCP are unfathomable...
Next

This option leads to Part 1 of this story, not included in this PDF.

Back

First Page

This option leads to Part 1 of this story, not included in this PDF.

Back

First Page

It’s over now. For real!

First Choice

First Page