INTERACTIVE
THE MASTER CONTROL PROGRAM
AT SCHOOL – HENRY'S STORY
650 pages
Bim
MC
TG
RC
TF
BE
Start
https://HexxetsMagicComics.com

Technical Instructions

Hello, Hexxet here,

This is an interactive PDF. Meaning you should be pressing the buttons like that “Next” Button in the bottom right corner. While at the start scrolling down and following the buttons will be the same, the PDF will start to be nonlinear as the story progresses and follows your decisions.

So, please use the buttons, scrolling down will lead to confusion ;)

Disclaimer

Note that while this comic is set in a school setting all characters are over the age of 18!

Graphics have been created with pornpen.ai.

NEXT

Major Event Index

Only use once you played through already and want to quick load.
(Click the Page Number if you want to jump to the corresponding decision)

1. Start Decision P.5
2. Convince Jake that the MCP is real P.35
3. Start Endgame with Jake P.55
4. Solo Ending: Final Path Choice P.226
5. Bimbo School Ending Choices P.497

NEXT

Welcome to the Master Control Program.
Become the Master of your own reality.

_

My name is Henry Larsen. I'm a high-school student and a bit of a geek. Like so often I've combed the web for something fun to do and I stumbled upon this "indie game" called MCP or **Master Control Program**. Had a nice slogan: "Become the Master of your own reality". I thought it'd be something like the Sims... but I guess it sucks... Look at that UI... Oh boy...

NEXT

Welcome to the Master Control Program.
Become the Master of your own reality.

_

Guess it wants some input... Where's the goddamn manual...mhm.. Okay... Let's try real quick and then can this crap... Let's see... what should I type?

Open profile: Mrs . Jackson (My Math Teacher)

Open up my school's profile

Open profile: Bianca Larsen (My sister)

Open profile: Mrs . Jackson

Welcome to the Master Control Program!
Become the Master of your own reality.

Open profile: Mrs. Jackson
...
Multiple targets with that designation in range.
Please narrow down the name.

Open profile: Mrs. Erika Jackson
...
Target found...
Loading profile Erika Jackson...
Profile loaded.

Name: Erika Jackson
Age: 29
Height: 165cm
Weight: 52 kg
Ethnicity: White
Job: Math & Physics Teacher
...

How can this app have a photo of Mrs. Jackson?

Is it looking the names up on Facebook?

NEXT

Welcome to the Master Control Program!
Become the Master of your own reality.

Open profile: Mrs. Jackson
...
Multiple targets with that designation in range.
Please narrow down the name.

Open profile: Mrs. Erika Jackson
...
Target found...
Loading profile Erika Jackson...
Profile loaded.

Custom Command: Erika Jackson believes in
a very hands-on approach when it comes to teaching.
Executing command...
...
Command executed.

Name: Erika Jackson
Age: 29
Height: 165cm
Weight: 52 kg
Ethnicity: White
Job: Sex-Ed Teacher
...

NEXT

That night I dreamt of Mrs. Jackson... that teacher was hot! Sue me!

ZZzzzZzzzZzz

The next day my sister wakes me in her nicest way... with extra loud knocking.

Knock

Knock

Knock

Knock

Wakey Wakey, Pipsqueak!

NEXT

Bianca

We took the bus together to school.

My stepsister is everything I'm not. She's athletic. She's beautiful. And she is popular.

And obviously, we quarrel a lot. But I still like her.

NEXT

In class I meet up with my best buddy Jake. He's a big nerd too. Computers are our domain!

Tell me more.

Math? LOL!
Well then, it's good we are having sex ed now.

...
NO FREAKING WAY!

Argh. I really have no head for math right now!

Ha-ha!...
Very funny.

NEXT

Jake looks at me as if I said something strange. But that's when Mrs. Jackson came in and the lesson was about to start so I ignored him for now.
Morning class. You may sit down.
NEXT

So, let's not waste any time, class.

These are female breasts. Also called boobs or tits – mostly by men.

Holy...

NEXT

And this is my vagina. Also called pussy or cunt during sex.

Mr. Renolds, pay attention in class! Have you ever inserted anything into a woman's vagina?

N...n...no ma'am!

I could not believe what was enfolding in front of my eyes. First Sex-ed? Second, my best friend Jake being called to the front for some hands-on experience!??

NEXT

The situation was so surreal! My best friend was eating out my math teacher who was giving us a sex-ed lesson and nobody deemed it strange...
Come closer, Jake. Can you see it?
Now use your tongue, Jake.
Yes Jake. *Moan*. Just like that.
You are a natura!
lick lick lick
The MCP! It's the only explanation! That app... really works? On the real world?!
NEXT

The lesson went by pretty fast. And afterward, it was back to normal school rhythm... But I could not get my head around it.

The App really worked! There is no doubt about it. Nobody would play along like that. Especially not Mrs. Jackson!

I contemplated the rest of the classes... and in the end, I decided I wanted to share my findings with Jake. I simply needed somebody to verify I was not going mad!

And so, I invited Jake, and we took the bus to my place...

It's sex-ed! And I think it's great that Mrs. Jackson approach is... less **DRY** than the other teachers.

I learned a lot today!

Err... No? I did not think it was strange.

NEXT

When we arrived home my sister was just coming out and on her way to the pool. She loves hanging out in the sun... Jake and I ignored her and headed straight for my room.

NEXT

Welcome to the Master Control Program.
Become the Master of your own reality.

Open profile: Bianca

Welcome to the Master Control Program!
Become the Master of your own reality.

Open profile: Bianca Larsen
...
Target found...
Loading profile Bianca Larsen...
Profile loaded.

Name: Bianca Larsen
Age: 18
Height: 162cm
Weight: 49 kg
Sexual Orientation: Homosexual
Job: Student
Cup-Size:

That's our garden! And that is my sister!

How is that possible!?

NEXT

I was not interested in my sister in a sexual way... but my hand and the mouse found its way to the boob-slider anyway...

Welcome to the Master Control Program!
Become the Master of your own reality.

Open profile: Bianca Larsen
...
Target found...
Loading profile Bianca Larsen...
Profile loaded.

Adapting target to sliders...
....
Target changed.

Name: Bianca Larsen
Age: 18
Height: 162cm
Weight: 49 kg
Sexual Orientation: Homosexual
Job: Student
Cup-Size:

Someone was seriously fucking with me here. The pic of my sister really changed according to the slider... This must be some sort of Deep-Fake AI thing!

NEXT

I have to investigate more tomorrow. This looked like it could be fun. But for now, I better go to bed. I've got Math with Mrs. Jackson right in the morning.

That day I dreamt of making girls boobs bigger. Not my sisters, but those of my classmates... my teacher... it was wild!

ZZzzzZzzzZzz

In the morning my sister wakes me in her nicest way... with extra loud knocking.

Knock

Knock

Knock

Knock

Wakey Wakey, Pipsqueak!

NEXT

Bianca

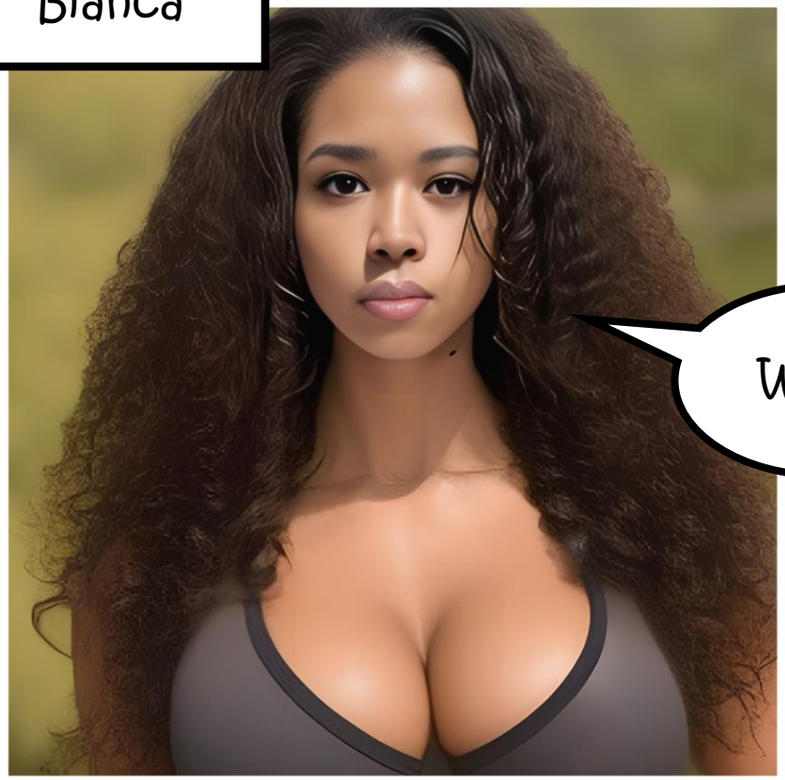

What?

Sis...

Your boobs are huge.

SLAP

We took the bus to school together.

I'm not a morning person... I only noticed mid drive... Those were not my sister's boobs...

My stepsister is everything I'm not. She's athletic. She's beautiful. And she is popular. **But she does not have boobs!**

Obviously, me pointing at her boobs did not resolve the situation and she did not talk to me for the rest of the drive... My thoughts drifted back to the MCP...

NEXT

In class, I met up with my best buddy Jake. He's a big nerd too. Computers are our domain!

Maybe it was just a daydream? Seeing my sis with huge knockers?... Well, whatever. I was going to verify whether this app was truly changing reality or not. If it did nothing, I'd just play it down and we'll play some StarCraft.

NEXT

It did not take long for Mrs. Jackson to arrive. I wasn't bad at math but my thoughts were not on the topic.
Morning class. You may sit down.
Anyway, I managed to get through this class and the rest of the day unscathed. When school was over Jake, and I took the bus back home...
NEXT

When we arrived home my sister was just coming out and on her way to the pool. I reacted in some really stupid manner... because I guess... now, there actually is something to look at... Anyway, Jake and I headed straight for my room.

NEXT

Welcome to the Master Control Program.
Become the Master of your own reality.

_

Open profile: School

Welcome to the Master Control Program!
Become the Master of your own reality.

Open area profile: Statsen High School Riverring 5
...
Target found...
Loading area profile...
Profile loaded.

Name: Statsen High School
Address: Riverring 5
Owner: The State
Director: Hanna Edwards
Rules:
-Don't run in the floors
-No skirts shorter than knee-length
...

Is this some elaborate joke?

Let's see... what should I type here... oh I know!

Maybe the app googles pics of public places when entered?

NEXT

Welcome to the Master Control Program!
Become the Master of your own reality.

Open area profile: Statsen High School Riverring 5
...
Target found...
Loading area profile...
Profile loaded.

Replace Female Dress Code Rule:
Female students need to dress in slutty
Fetish costumes and/or show a lot of skin.

Adding rule to area...
...
Rule added.

Name: Statsen High School
Address: Riverring 5
Owner: The State
Director: Hanna Edwards
Rules:
-Don't run in the floors
-Female students need to dress slutty...

Hm...
Nothing? No pic of some cute girl? **Boooring!** I really had my hopes up after that pic of my school...

Welp. This app is crap and it's getting late anyway.

NEXT

I don't know why I had even bothered with this text-based indie game. Those always promise more than they can offer, aren't they? I've got Math with Mrs. Jackson right in the morning... so, nighty night!

Tonight, I dreamt of a school full of slutty girls... But of course, I woke far too soon...

ZZzzzZzzzZzz

Thanks to my sister who wakes me as usual... with loud knocking and screaming...

Knock

Knock

Knock

Knock

Wakey Wakey, Pipsqueak!

NEXT

Bianca

We took the bus together to school.

My stepsister is everything I'm not. She's athletic. She's beautiful. And she is popular.

We usually quarrel a lot but when I asked about her clothes Bianca just rolled her eyes as if I was the weird one. How weird is that?! I have to admit I'm a bit uncomfortable with my sister dressing like this! People might get ideas!

NEXT

Anyway, our paths split at school and in class I meet up with my best buddy Jake. He's a big nerd too. Computers are our domain!... But when I sit down, I can't believe my eyes... All the girls... are wearing **extremely slutty outfits!**

All the girls wore in skimpy outfits! Barely adequate for a Halloween party... certainly not for school!

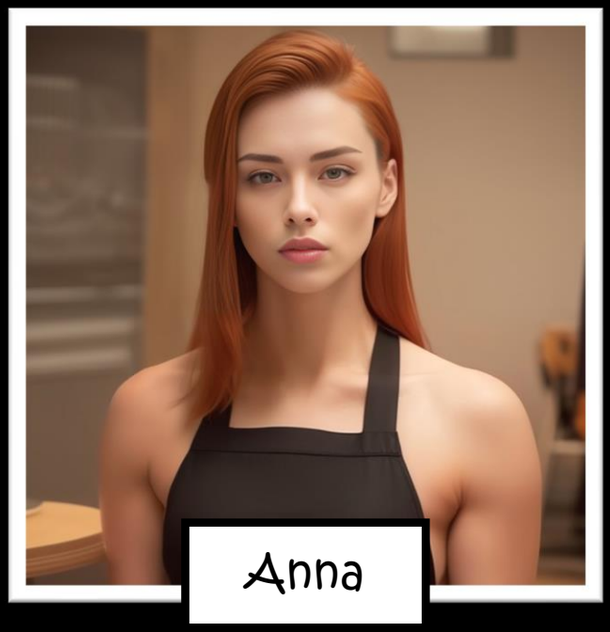

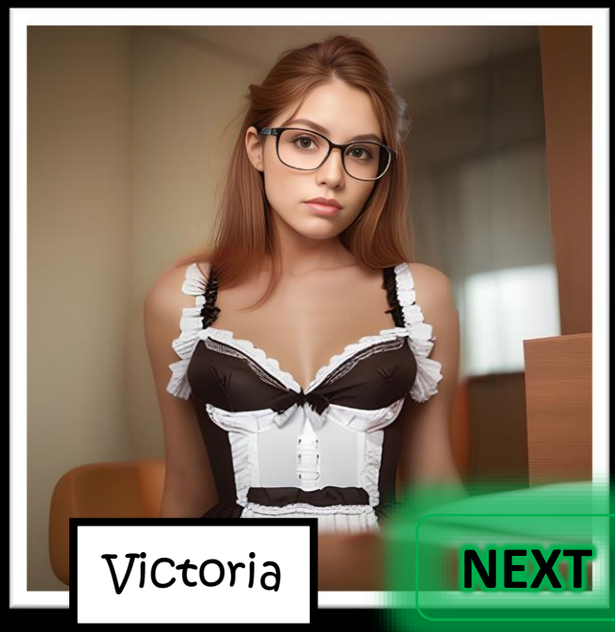

NEXT

I was sure Mrs. Jackson would reprimand the girls for whatever prank they were playing... but instead...
Cute outfits girls! Happy everyone is in line with school order today.
Let's start with the lesson.
NEXT

The lesson went by but I could not concentrate. My eyes kept wandering from one girl to the next. There was just so much too much to look at!

No matter who I asked about it, it was always the same answer...

Are you ok? It's school regulation, man.

The girls learn to focus even while stared at.

And us boys learn to focus despite distraction. It's a win-win.

And then it hit me. The App! The MCP! This is exactly what I had typed in yesterday!

Now... if this was not the most elaborate prank of the century...

That app could change reality!

NEXT

When we arrived home my sister was just coming out and on her way to the pool. Her Bikini looked strangely decent compared to the clothes she wore to school... We ignored her and headed straight for my room.

NEXT

Welcome to the Master Control Program.
Become the Master of your own reality.

Welcome to the Master Control Program.
Become the Master of your own reality.

_

But how exactly was I about to show Jake the program really could change reality itself!?

Make my neighbor's trophy wife sunbath naked!

Make Victoria come over and kiss Jake

Open Jake's profile

Open my neighbor's profile

Welcome to the Master Control Program!
Become the Master of your own reality.

Open profile: Veronica Roberts
...
Target found...
Loading profile Veronica Roberts ...
Profile loaded.

Name: Veronica Roberts
Age: 35
Height: 173 cm
Weight: 58 kg
Ethnicity: Caucasian
Job: Trophy Wife
...

Veronica Roberts is sunbathing by her pool.
... executing command
...
Command executed.

Yeah?
So what? Your neighbor is enjoying the sun. Big deal... Well, okay. She is hot!

NEXT

I had sent Jake to the window to watch Mrs. Roberts...
NEXT

He was in for the surprise of his life as I was about to hit enter...
NEXT

Okay! And now? What do you see?
Huh?! But...
Err... Nothing changed? What are you getting at?
Was the App not working after all? I headed over to the window...
NEXT

What do you mean nothing changed?! She's bloody naked!
And you don't find this strange?!
Shhh! Don't be so loud! She might notice us peeking!
Well... I do not really get that nudist lifestyle... but I appreciate your hot neighbor living it.
I can't even count how often we were watching her from up here these past years...
NEXT

Welcome to the Master Control Program!
Become the Master of your own reality.

Open profile: Veronica Roberts
...
Target found...
Loading profile Veronica Roberts ...
Profile loaded.

Veronica Roberts is sunbathing by her pool.
... executing command
...
Command executed.

Veronica Roberts is a nudist. She never wears clothes at Home or in her garden.
... executing command
...
Command executed.

Name: Veronica Roberts
Age: 35
Height: 173 cm
Weight: 58 kg
Ethnicity: Caucasian
Job: Trophy Wife
...

Mhm...
Great job. What you gonna write next? The sky's blue?

NEXT

Veronica Roberts is sunbathing by her pool.
... executing command
...
Command executed.

Veronica Roberts is a nudist. She never wears clothes at Home or in her garden.
... executing command
...
Command executed.

Open profile: Jake Renolds
...
Target found...
Loading profile Jake Renolds...
Profile loaded.

Name: Jake Renolds
Age: 18
Height: 177 cm
Weight: 62 kg
Ethnicity: White
Job: Student
Awareness: OFF
...

Hey, woah! Is your webcam on? How does this app has a pic of me?!

NEXT

... executing command
...
Command executed.

Veronica Roberts is a nudist. She never wears clothes at Home or in her garden.
... executing command
...
Command executed.

Open profile: Jake Renolds
...
Target found...
Loading profile Jake Renolds...
Profile loaded.

Target awareness changed.

Name: Jake Renolds
Age: 18
Height: 177 cm
Weight: 62 kg
Ethnicity: White
Job: Student
Awareness: ON
...

What about now? Think anything of this is strange?

Darn... Maybe it does not work retroactively...

Err... no? Not aside of that app having my pic!

NEXT

Home or in her garden.
... executing command
...
Command executed.

Open profile: Jake Renolds
...
Target found...
Loading profile Jake Renolds...
Profile loaded.

Target awareness changed.

Open profile: Veronica Roberts
...
Target found...
Loading profile Veronica Roberts...
Profile loaded.

Name: Veronica Roberts
Age: 35
Height: 173 cm
Weight: 58 kg
Ethnicity: Caucasian
Hair color: black
Job: Trophy Wife
Arousal:
...

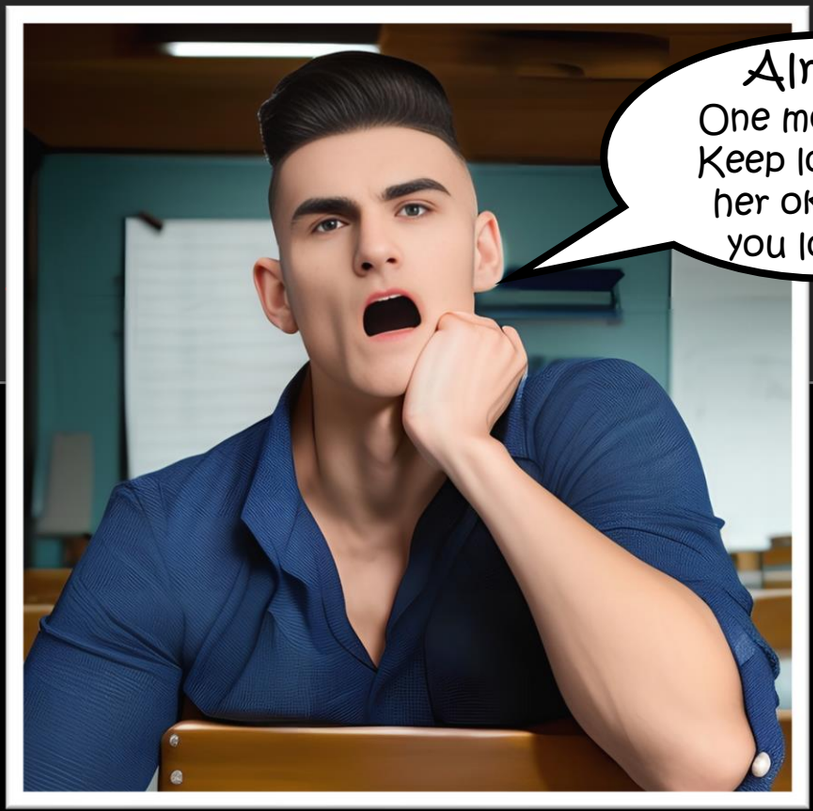

Mhm...
I'm not gonna take my eyes off her.

NEXT

Open profile: Jake Renolds
...
Target found...
Loading profile Jake Renolds...
Profile loaded.

Target awareness changed.

Open profile: Veronica Roberts
...
Target found...
Loading profile Veronica Roberts...
Profile loaded.

Adjusting target to set stats...
...

Name: Veronica Roberts
Age: 18
Height: 160 cm
Weight: 47 kg
Ethnicity: Asian
Hair color: black
Job: Trophy Wife
Arousal:

Holy FUCK!

Mhm... what are you doing now? *chuckle*

NEXT

Holy FUCK!
NEXT

With the press of the ENTER on my keyboard, Mrs. Roberts changed from a European-looking woman in her thirties to an 18-year-old Asian teen!
Holy FUCK!
NEXT

Open profile: Jake Renolds
...
Target found...
Loading profile Jake Renolds...
Profile loaded.

Target awareness changed.

Open profile: Veronica Roberts
...
Target found...
Loading profile Veronica Roberts...
Profile loaded.

Adjusting target to set stats...
...
Command executed.

Name: Veronica Roberts
Age: 18
Height: 160 cm
Weight: 47 kg
Ethnicity: Asian
Hair color: black
Job: Trophy Wife
Arousal:

Gulp
Did... did you ... did that app really just change Mrs. Renolds? Simply like that?!
Let me see!
Awesome!
I make great chicks, don't I?
NEXT

Target found...
Loading profile Jake Renolds...
Profile loaded.

Target awareness changed.

Open profile: Veronica Roberts
...
Target found...
Loading profile Veronica Roberts...
Profile loaded.

Adjusting target to set stats...
...
Command executed.

Adjusting target to set stats...
...

Name: Veronica Roberts
Age: 18
Height: 160 cm
Weight: 47 kg
Ethnicity: Asian
Hair color: blonde
Job: Trophy Wife
Arousal:

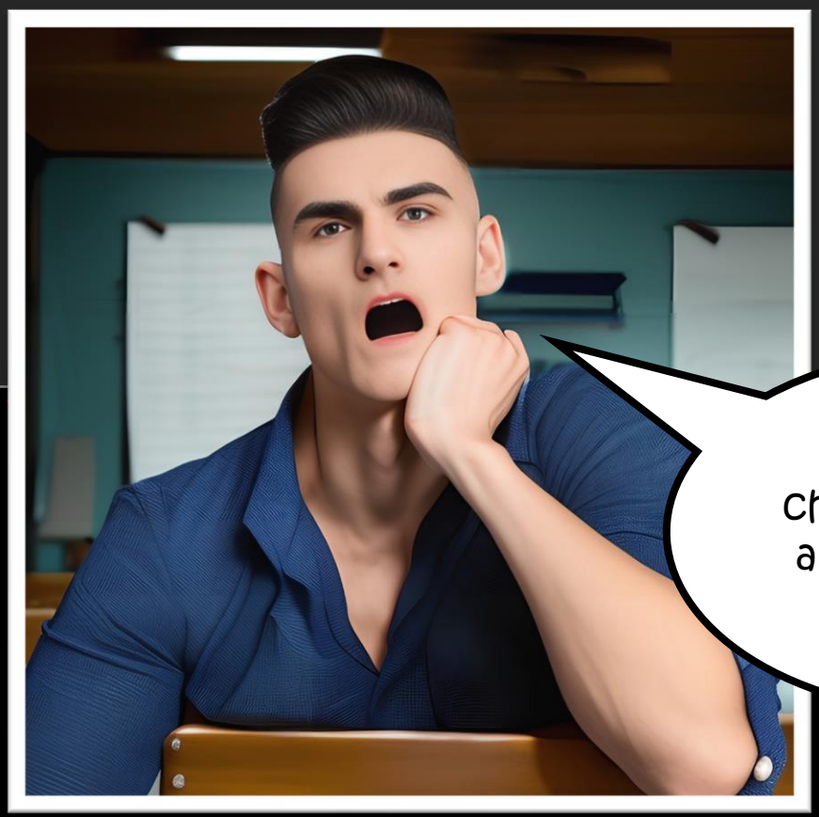

NEXT

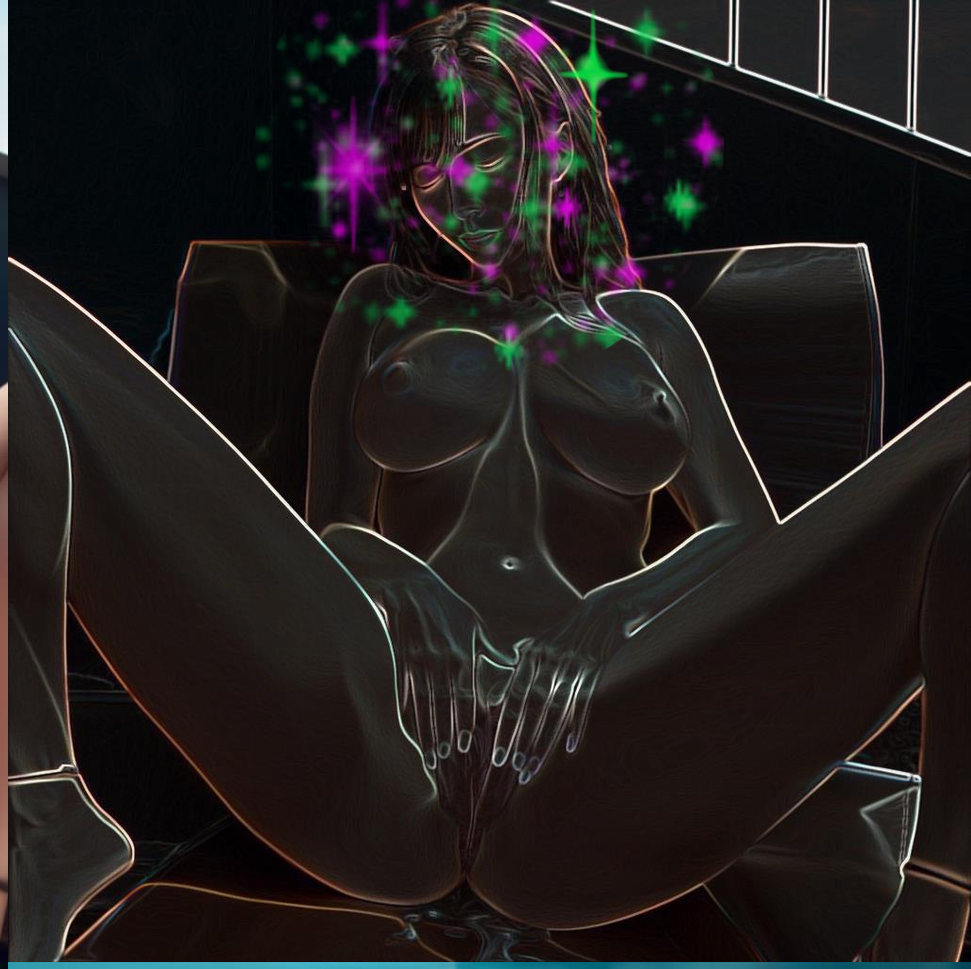

Before our eyes, Mrs. Renolds black hair got a lighter and lighter tone until it was completely blonde! Also, her masturbation got much more frantic!

rub
rub
rub
NEXT

Wahahaha!!
I love this app!
I really turned her into a blonde! Just like that!
NEXT

Mhm...
You also just made her squirt all over that sofa... but yeah, priorities man!
NEXT

Loading profile Jake Renolds...
Profile loaded.

Target awareness changed.

Open profile: Veronica Roberts
...
Target found...
Loading profile Veronica Roberts...
Profile loaded.

Adjusting target to set stats...
...
Command executed.

Adjusting target to set stats...
...
Target adjusted.

Name: Veronica Roberts
Age: 18
Height: 160 cm
Weight: 47 kg
Ethnicity: Asian
Hair color: blonde
Job: Trophy Wife
Arousal:

NEXT

We were sitting in front of the MCP contemplating on what to do next...

Target awareness changed.

Open profile: Veronica Roberts
...
Target found...
Loading profile Veronica Roberts...
Profile loaded.

Adjusting target to set sta
...

Shall we go after her?

Hell no! Bianca's off limits. She's family!

We could also test on your sis.

Okay, okay! Then what do you think about a school full of busty bimbos?

Go after Mrs. Roberts

Operation: Bimbo School

I need to take a leak

We were on our way towards my neighbor's garden. The anticipation was killing me. And I knew Jake was equally excited. Obviously, we had changed Mrs. Roberts some more to ensure our success...
Go after Mrs. Roberts
NEXT

Target awareness changed.

Open profile: Veronica Roberts
...
Target found...
Loading profile Veronica Roberts...
Profile loaded.

Adjusting target to set stats...
...
Command executed.

Adjusting target to set stats...
...
Target adjusted.

Veronica Roberts is super attracted to younger guys and...

Name: Ve
Age: 18
Height:
Weight:
y: A
olor: blonde
rophy Wife
sal:

You turned her 18! If you write younger now...

Dude! You can't write that!

Huh? Why not?

Ohhh! Good thinking! I was still thinking of her as my MILF neighbor! *chuckle*

NEXT

Open profile: Veronica Roberts
...
Target found...
Loading profile Veronica Roberts...
Profile loaded.

Adjusting target to set stats...
...
Command executed.

Adjusting target to set stats...
...
Target adjusted.

Veronica Roberts is super attracted to nerds. Especially her neighbor's son Henry and his best friend Jake.
She will give her everything to seduce them into having sex with her.

Name: Veronica Roberts
Age: 18
Height: 160 cm
Weight: 47 kg
Ethnicity: Asian
Hair color: blonde
Job: Trophy Wife
Arousal:

NEXT

What are you waiting for? Let's go!

Open profile: Veronica Roberts
...
Target found...
Loading profile Veronica Roberts...
Profile loaded.

Adjusting target to set stats...
...
Command executed.

Adjusting target to set stats...
...
Target adjusted.

Veronica Roberts is super attracted to nerds. Especially her neighbors' Son Henry and his best friend Jake.
She will give her everything to seduce them into having sex with her.

Let's go!

PC locked
I have to admit... I was pretty nervous when we rang. Would this really work?
Come in boys.
NEXT

My doubts were in vain, I realized, when she asked us in in her seductive voice, while spreading her legs like an additional invitation!

NEXT

I don't know for sure... but I believe Jake was a virgin... like myself. So, we were both kinda like scared mice before a snake...

NEXT

Now... the manly thing would have been to tell her "I'll take you first, babe!" and step forward... but I was way too shy for that and so Jake got first dips... **by raising his hand!**

He raised his fucking hand! Why did I not think of that?!

NEXT

Don't be nervous. I don't bite, Jake.
GULP
Yes, Mrs. Roberts.
NEXT

Giggle We are the same age! Call me Veronica!
And Veronica's gonna take good care of you, now. *slurp*
SLURP
NEXT

It was obvious that Jake did not know what he was doing... but Mrs. Rober... Veronica did! And soon she was straddling him...
Mhhh!
Big nerd cock!
I'm gonna make you feel really good!
NEXT

Veronica was now bouncing up and down on Jake's cock with me watching. She was gorgeous!
fap
fap
fap
NEXT

It did not take Jake long to blow his load... but who could blame him?
Moan
Oh, my god! Yes, Jake! Pump me full of your load! I'm cumming too!
fap
fap
fap
NEXT

It was my turn next.

Well... I was pretty aroused from that show already...

So... when she sat on me...

It took not even five bounces...

And I came inside her...

I could not leave it at that! And my cock was still hard – thankfully!
Moan
fap
fap
fap
I turned Veronica on her back and started pumping.
NEXT

I took her from behind...
fap
fap
fap
NEXT

Marvelling at her perfect ass.
I don't know where I took that power from... I'm usually not that assertive...
But Veronica liked it!
Moan
NEXT

I was pretty cool, I have to say... until my Stamina ran out.
But it as no problem.
NEXT

Veronica took over once again, and with some finishing bounces we both came super hard a second time.
Moan
Oh, fuck, Henry! I'm cumming again!
fap
fap
fap
NEXT

Oh, my! Boys, you filled me up really good!
Don't worry! If you got me preggo I'll tell my hubby, it's his.
drip
NEXT

After our adventure with Mrs. Roberts we satisfied returned to my room and the MCP...

Open profile: Veronica Roberts
...
Target found...
Loading profile Veronica Roberts...
Profile loaded.

Adjusting target to set stats...

I need to take a leak

Operation: Bimbo School

PC unlocked
Well, who do we have here.
Mrs. Roberts... or Veronica seeing as she is now only 18, greeted us with a super seductive voice – legs spread.
NEXT

Any doubts that the program might be a fluke were erased quickly when she presented her pussy to us.

She was so hot!
I was so wet!

NEXT

And so was Jacky!
I could see her squirm from the edge of my eyes.

Wow! She is so hot! This is gonna be good!

Why do you look so strange, Jacky?

Henry! We've got boobs!

Author's note: Jake's awareness of MCP changes has been turned on. Henry's is still off...

NEXT

I don't know what Jacky was getting at. Of course, we had boobs... duh! Anyway, Veronica approached me with a kiss and soon my brain melted in her embrace.
kiss
rub
rub
NEXT

Veronica's touch was incredible! I could see Jacky masturbate at the sideline... but she had a strange expression on her face. Whatever. I was not about to let my happy time be disturbed by whatever got her sour.
Make out
rub
rub
NEXT

That's the whole reason why we changed Mrs. Roberts into a young dyke. To lezz out with her. Why was she backing out now?
Yeah. Jacky! Why don't you join us?
Oh, my? To shy? Just masturbating?
NEXT

Why don't you two make out?
Veronica was right. I don't know why we never did it so far... I mean Jacky was hot... and so was I. But we were friends... so it would be awkward... But when Veronica spoke it out loud, I knew it was the right thing to do.
NEXT

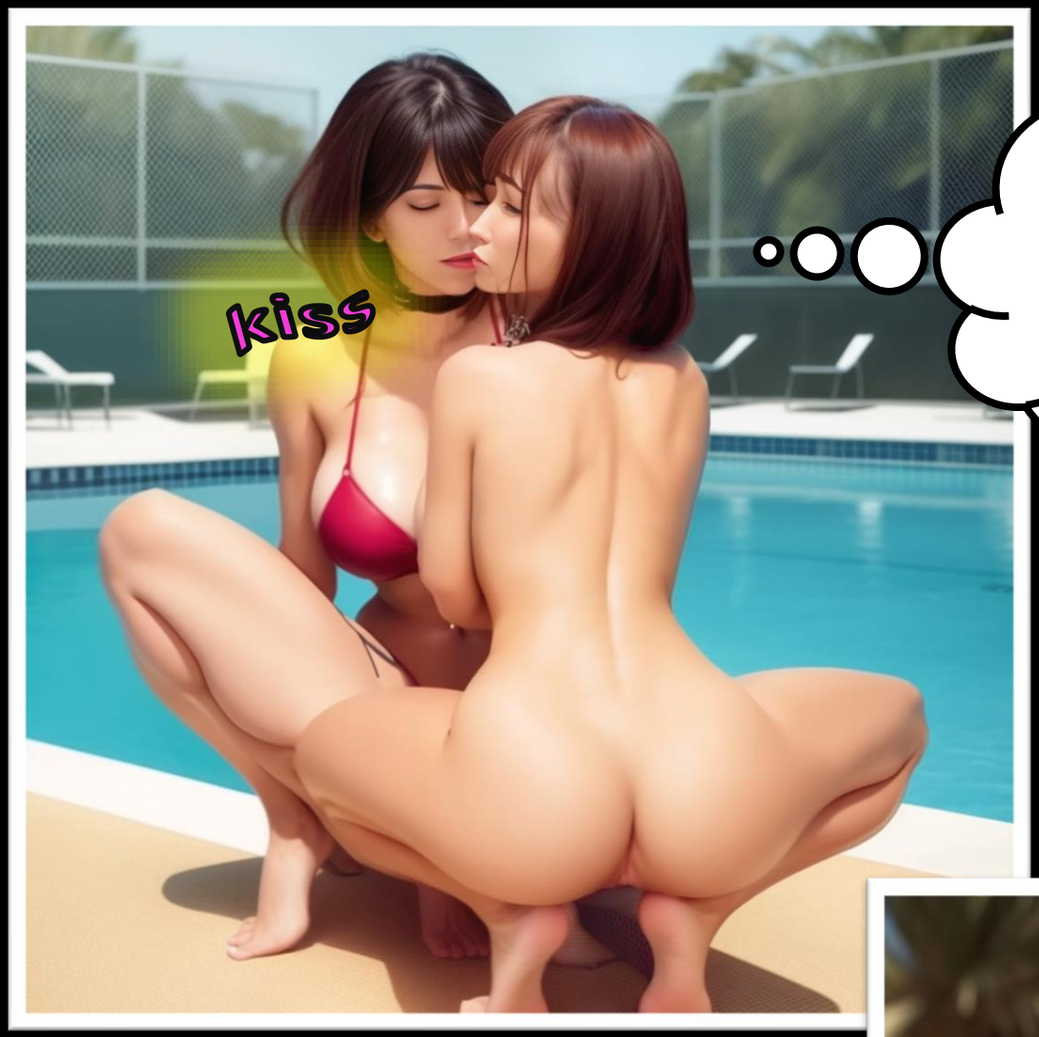

Jacky was a bit reluctant when I pressed my lips onto hers, but she did not pull back.

Our lovemaking got better with time as Jacky opened up to me little by little...but of course Mistress noticed...

NEXT

You call that making out?!

You've got a lot to learn, girls!

Yes, Mistress.

Yes, Mistress.

NEXT

God damn it, Jacky! We could have had some fun, but you had to be a stranger! Now mistress is mad at us, and we'll get punished again. Urgh!

Bad Ending

(My neighbor's lesbian slave girl)

NEXT

Make Victoria kiss Jake

Welcome to the Master Control Program!
Become the Master of your own reality.

Open profile: Victoria Stevens
...
Target found...
Loading profile Victoria Stevens...
Profile loaded.

Victoria Stevens stops by to give
my friend Jake a passionate kiss.

Name: Victoria Stevens
Age: 18
Height: 167 cm
Weight: 48 kg
Ethnicity: White
Job: Student
Cup-Size: B
...

Hey!
That's Victoria!
From our class!
How does this
thing have a pic
of her?

Believe me,
that's the least
interesting
about this
app...

NEXT

Welcome to the Master Control Program!
Become the Master of your own reality.

Open profile: Victoria Stevens
...
Target found...
Loading profile Victoria Stevens...
Profile loaded.

Victoria Stevens stops by to give
my friend Jake a passionate kiss.

Executing command...
...
Command executed.

Name: Victoria Stevens
Age: 18
Height: 167 cm
Weight: 48 kg
White

Ding

Dong

NEXT

Err... Hi. Henry. I... so... I was... I mean...
Err... yeah. I am. Is he here?
You are looking for Jake?
Jake! It's for you!
NEXT

Jake...
Hi... I...
Victoria!
Hi....
Kiss
She didn't say anything more. She just pressed her lips against Jake's and I have to admit: Seemed like an amazing kiss!

NEXT

Victoria blushed. For a moment she looked as if she wanted to say something... but then she turned around and ran off.

NEXT

Welcome to the Master Control Program!
Become the Master of your own reality.

Open profile: Victoria Stevens
...
Target found...
Loading profile Victoria Stevens...
Profile loaded.

Victoria Stevens stops by to give
my friend Jake a passionate kiss.

Executing command...
...
Command executed.

Name: Victoria Stevens
Age: 18
Height: 167 cm
Weight: 48 kg
Ethnicity: White

NEXT

Open profile: Victoria Stevens
...
Target found...
Loading profile Victoria Stevens...
Profile loaded.

Victoria Stevens stops by to give
my friend Jake a passionate kiss.

Executing command...
...
Command executed.

Victoria Stevens returns to show me her tits.

Executing command...
...
Command executed.

Name: Victoria Stevens
Age: 18
Height: 167 cm
Weight: 48 kg
Ethnicity: White
Job: Student
Cup Size: C
...

I highly doubt Victoria's gonna go along with that...

Ding Dong

NEXT

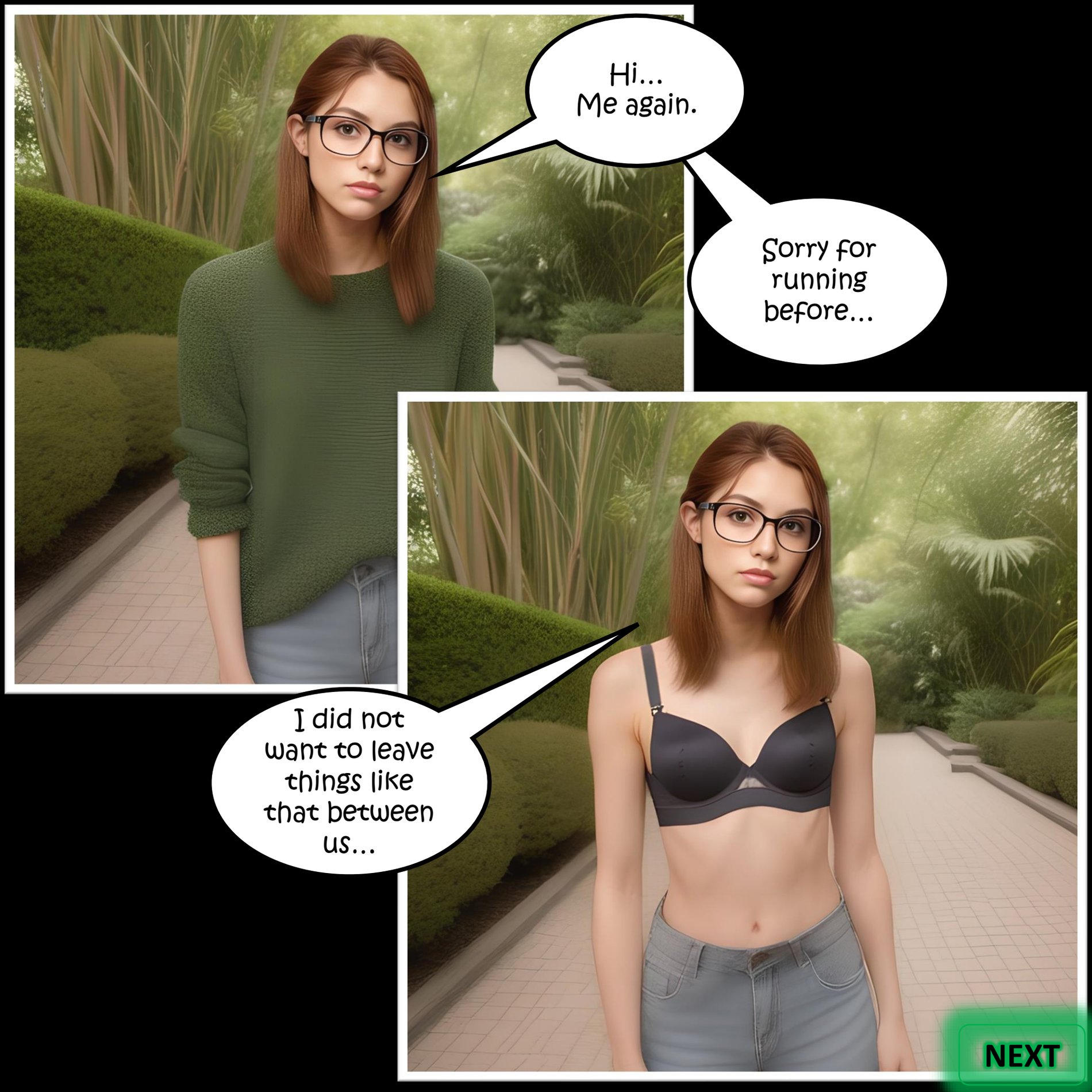
Hi...
Me again.
Sorry for running before...
I did not want to leave things like that between us...
NEXT

So... just in case you did not get it before.
I like you, Jake. I really do.
And with those words Victoria removed her bra, putting her breasts on display for Jake... and me I guess. *chuckle*
NEXT

But with Vicky confessing her love for Jake this got kinda private...

So, I went into the kitchen and grabbed myself a snack.

NEXT

Victoria went away after some chat time and Jake and I met back in my room.

Wow!

...
Do you think the program did something to make her like me?

So, no. I think she did already like you before.

Cool!

We didn't write anything beyond the kiss and flashing.

NEXT

Jake was thrilled, but of course, one question remained: What should we do next?

Profile loaded.

Victoria Stevens stops by to give my friend Jake a passionate kiss.

Executing command...
...
Command executed.

You need to take a leak

Operation Bimbo School

Open Jake's Profile

Author's Note: Click the bold stats to change Jake and progress.

Welcome to the Master Control Program!
Become the Master of your own reality.

Open profile: Jake Renolds
...
Target found...
Loading profile Jake Renolds...
Profile loaded.

Name: Jake Renolds
Age: 18
Gender: Male
Height: 176 cm
Weight: 59 kg
Body: skinny
Ethnicity: White
Job: Student
Aware: **OFF**
...

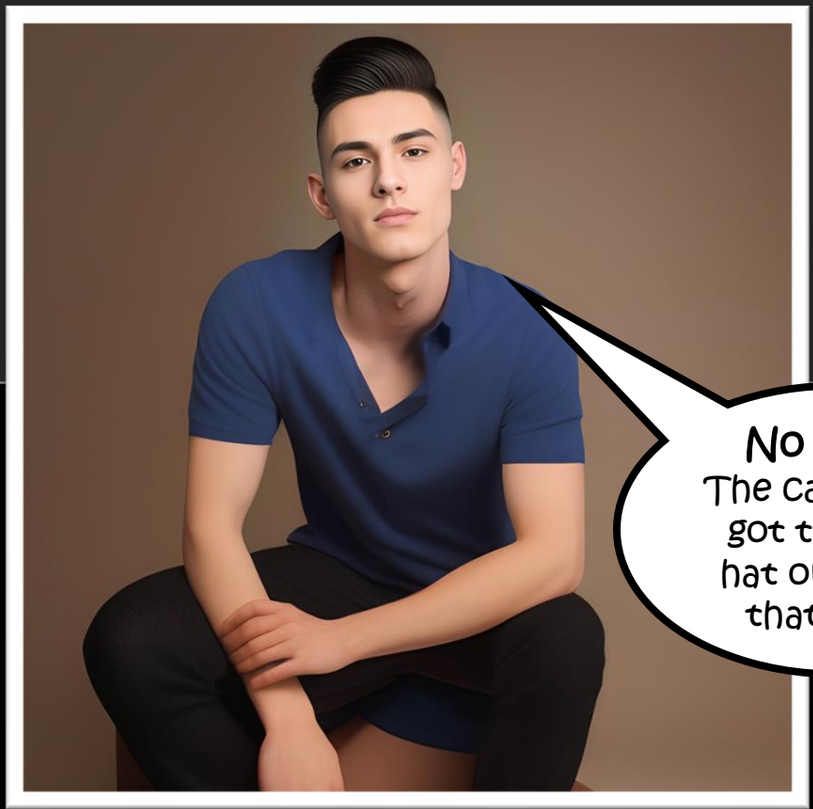

No dude. The cam always got the little hat on. I hate that thing!

Hey! How the... Is your webcam running?!

Now! Let me show what this baby can really do!

Among a lot of stats and options, I found one that got my attention. It was called **Aware**. A small tooltip revealed that it would make the target realize changes done with the app! That was exactly what I needed right now and I turned it to "ON".

Open profile: Jake Renolds
...
Target found...
Loading profile Jake Rendolds...
Profile loaded.

Setting Jake Renolds aware of Program changes...
...
Done. Target will be aware of any future changes.

Aware

Name: Jake Renolds
Age: 18
Gender: Male
Height: 176 cm
Weight: 59 kg
Body: skinny
Ethnicity: White
Job: Student
Aware: ON
...

Aware Buff

Welcome to the Master Control Program!
Become the Master of your own reality.

Open profile: Jake Renolds
...
Target found...
Loading profile Jake Rendolds...
Profile loaded.

Setting Jake Renolds aware of Program changes...
...
Done. Target will be aware of any future changes.

Changing Jake Renold's body to buff...
...
Changes applied.

Name: Jake Renolds
Age: 18
Gender: Male
Height: 176 cm
Weight: 72 kg
Body: buff
Ethnicity: White
Job: Student
Aware: ON
...

Holy fuck!

No fricking way!

NEXT

Ha-ha! I even got abs!
I've got fricking muscles!
Look at those guns. LOL!
So, you believe me now?
Fuck yes!
What else can the thing do?
Baasically... ANYTHING I think!
How does "Bimbo School" sound to you?
NEXT

Aware Female

Welcome to the Master Control Program!
Become the Master of your own reality.

Open profile: Jake Renolds
...
Target found...
Loading profile Jake Rendolds...
Profile loaded.

Setting Jake Renolds aware of Program changes...
...
Done. Target will be aware of any future changes.

Changing Jake Renold's gender to female
...
Changes applied.

Name: Jacky Renolds
Age: 18
Gender: Female
Height: 166 cm
Weight: 48 kg
Body: skinny
Ethnicity: White
Job: Student
Aware: ON
...

Holy fuck!

No fricking way!

NEXT

What the fuck did you do to me just now?!
I... think that's kind of obvious?
NEXT

Holy fuck! I got boobs and all!
Calm down Jake. I turn you back. No harm's done.
We can change it back anytime?
Err... yeah?
Then wait a moment. I'm back in a minute!
NEXT

Where the heck are you going?!
Toilet – Duh!
NEXT

Welcome to the Master Control Program!
Become the Master of your own reality.

Open profile: Jake Renolds
...
Target found...
Loading profile Jake Rendolds...
Profile loaded.

Setting Jake Renolds aware of Program changes...
...
Done. Target will be aware of any future changes.

Changing Jake Renold's gender to female
...
Changes applied.

Name: Jacky Renolds
Age: 18
Gender: Female
Height: 166 cm
Weight: 48 kg
Body: buff
Ethnicity: White
Job: Student
Aware: ON
...

I was left alone in my room. Jake's profile was still open... thanks to that I had a pretty good view of my best friend "using" the toilet... in his new female body...

NEXT

I can't believe he was masturbating in my bathroom!
Moan
Though... that body was kinda hot.
Just wait.
He is kinda hot as a girl...

Just wait

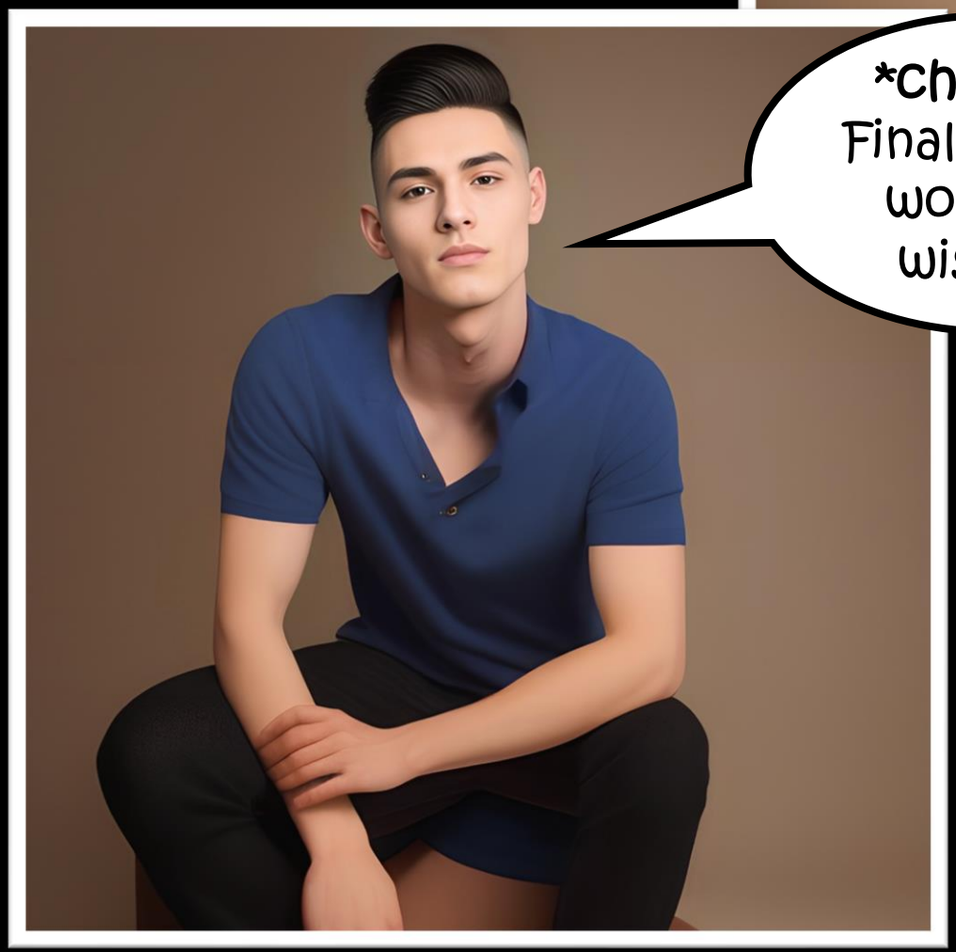

Obviously, I changed Jake back and we were ready for some mischief!

NEXT

He’s kinda hot as a girl.

Seeing my best, now female, friend masturbate got me hard... and I started to question myself... “why did I want to share this power anyway?” And so, I typed away...

Changing Jake Renold’s gender to female
...
Changes applied.

Jacky does not remember me telling her about the Master PC. She does not remember ever being a boy. She thinks she has always been a girl. A girl in love with me who’d do anything to please me!

Executing custom command...
...

Name: Jacky Renolds
Age: 18
Gender: Female
Height: 166 cm
Weight: 48 kg
Body: skinny
Ethnicity: White
Job: Student
Aware: OFF
...

NEXT

When Jake... I mean Jacky returned I had to take a big gulp. She had left her clothes in the bathroom and was strolling back butt naked, looking at me with an adoring gaze I had only seen in movies so far!
Hey there, Henry.
Can I get you anything?
Coffee? Tea? Maybe me?
NEXT

squeal
The answer was obvious to me as I pushed Jacky onto the bed.
NEXT

Uhhh.
You are so passionate today!
NEXT

Mhhh.
Yes. Right there. That's the spot, love!
lick
lick
lick
NEXT

Moan
Any traces of remorse or regret for betraying my best friend like this were washed away from my mind when my cock entered Jacky's nether folds.
fap
fap
fap
NEXT

Oh, Yes!
You are close?
I'll ride you till
you come,
Master!
You like me
calling you
Master?
Go on!
Fill me up,
Master.
fap
fap
fap
NEXT

I made the bed and cleaned your room.

Is there anything else you'd like me to do?

Thank you for using my pussy, Master.

Not right now, Jacky. I need to think...

What to do next with this incredible app!

NEXT

Unaware Buff

Welcome to the Master Control Program!
Become the Master of your own reality.

Open profile: Jake Renolds
...
Target found...
Loading profile Jake Rendolds...
Profile loaded.

Changing Jake Renold's budy to buff...
...
Changes applied.

Name: Jake Renolds
Age: 18
Gender: Male
Height: 176 cm
Weight: 72 kg
Body: buff
Ethnicity: White
Job: Student
Aware: **OFF**
...

Good?

No?

NEXT

Dude!
I just turned you from zero to hero!

Stop entering stuff that's already true.
Tsk. Keep dreaming.

NEXT

Welcome to the Master Control Program!
Become the Master of your own reality.

Open profile: Bianca Larsen
...
Target found...
Loading profile Bianca Larsen...
Profile loaded.

Name: Bianca Larsen
Age: 18
Height: 162cm
Weight: 49 kg
Sexual Orientation: Homosexual
Job: Student
Cup-Size:

Bla-bla!

Hey! What do you think you are doing? That's my sister!

I tried to wrestle for the computer, but the new Jake was far superior in strength...

NEXT

Welcome to the Master Control Program!
Become the Master of your own reality.

Open profile: Bianca Larsen
...
Target found...
Loading profile Bianca Larsen...
Profile loaded.

Bianca Larsen is a stupid bimbo with big fake titties who adores Jake and is about to knock on Henry's door to seduce Jake.

Executing Command...

Name: Bianca Larsen
Age: 18
Height: 162cm
Weight: 53 kg
Sexual Orientation: Heterosexual
Job: Student
Cup-Size:

Maybe help cream my back?
Hey there, Jake!
I just wanted to ask if you'd like to hang out by the pool with me.
No fricking way. The app really works?!
I fucking told you!
NEXT

I get to the computer ready to fix this...

NEXT

But Jake blocks my way and pushes me back.

Don't worry, Bianca.

Everything will be fine.

Like what's going on, guys?

I'm a bit dazed from the fall... Jake's really strong now. As I get up I can see him typing something into the app.... With my profile open!

NEXT

How about you ditch the panties, and we get to it, girl?

Like in here? In front of my brother?

I'm sure the little fucker's gonna enjoy the show.

I was a little bit insulted by Jake calling me "little fucker", but he was right. I always wanted to see my sister get fucked by a real stud like him.

NEXT

Like what you see, Jake?
I certainly like what I see.
NEXT

And with those words, my sis jumped jake. Soon she was bouncing up on his massive dick, her boobs flopping up and down. It was a marvelous sight!
Wow! You feel so big inside my tight pussy!
fap
fap
fap
NEXT

Uhhh!
Yes! Fuck me! Fuck me hard!
fap
fap
fap
NEXT

Moan
Oh, fuck yes! Pump me full of your baby butter!
Groan
trhust
NEXT

When Jake poured his seed inside my sis I came as well. Seeing my sister fucked like that. It was a dream cum true!

I wonder if Bianca is on the pill... maybe I'm gonna be an uncle soon...

After Jake finished up with my sis he demanded my computer. No clue what he wants that old junk for but I made it a hard sell. He'll let me watch him fuck my mom next! **I can't wait!**

The End
Family cuck

NEXT

Unaware Female

Welcome to the Master Control Program!
Become the Master of your own reality.

Open profile: Jake Renolds
...
Target found...
Loading profile Jake Rendolds...
Profile loaded.

Changing Jake Renold to female
...
Changes applied. Target is now known as Jacky Renolds

Name: Jacky Renolds
Age: 18
Gender: Female
Height: 166 cm
Weight: 48 kg
Aware: OFF
Cup-Size:
...

Holy mother of god. I can't believe it!

You're a girl!

What?

Duh!

NEXT

Are you alright, Henry?
So... you don't see anything changed?
I really don't know what you are getting at...
You wanted to show me something with that new app of yours and then you suddenly freaked?
Darn... There must be an awareness setting or something...
Give me a sec.
NEXT

Welcome to the Master Control Program!
Become the Master of your own reality.

Open profile: Jake Renolds
...
Target found...
Loading profile Jake Rendolds...
Profile loaded.

Changing Jake Renold to female
...
Changes applied. Target is now known as Jacky Renolds

It did not take long and I found the setting: "Aware: OFF". If I turned that to "ON", Jake should realize what's going on I think... but... maybe have a little fun with Jacky first?

Name: Jacky Renolds
Age: 18
Gender: Female
Height: 166 cm
Weight: 48 kg
Aware: OFF
Cup-Size:
Hair color: Brunette
...

Author's Note: Either turn Jacky's awareness on to reason with your friend or choose one of the bold stats to play with Jacky accordingly.

And with a simply change of a stat in the app, Jake... Jacky's hair turned from dark brown to blonde right before my eyes... And he... she did not even take notice.
Hair Color Change
Since I was already playing with... her, I decided to change those tits next...
NEXT

Cup Size Change
And with a simply change of a slider in the app, Jake... Jacky's breasts started expanding right before my eyes until they reached an enormous size. And he... she did not even take notice!
Since I was already playing with... her, I decided to change the hair next...
NEXT

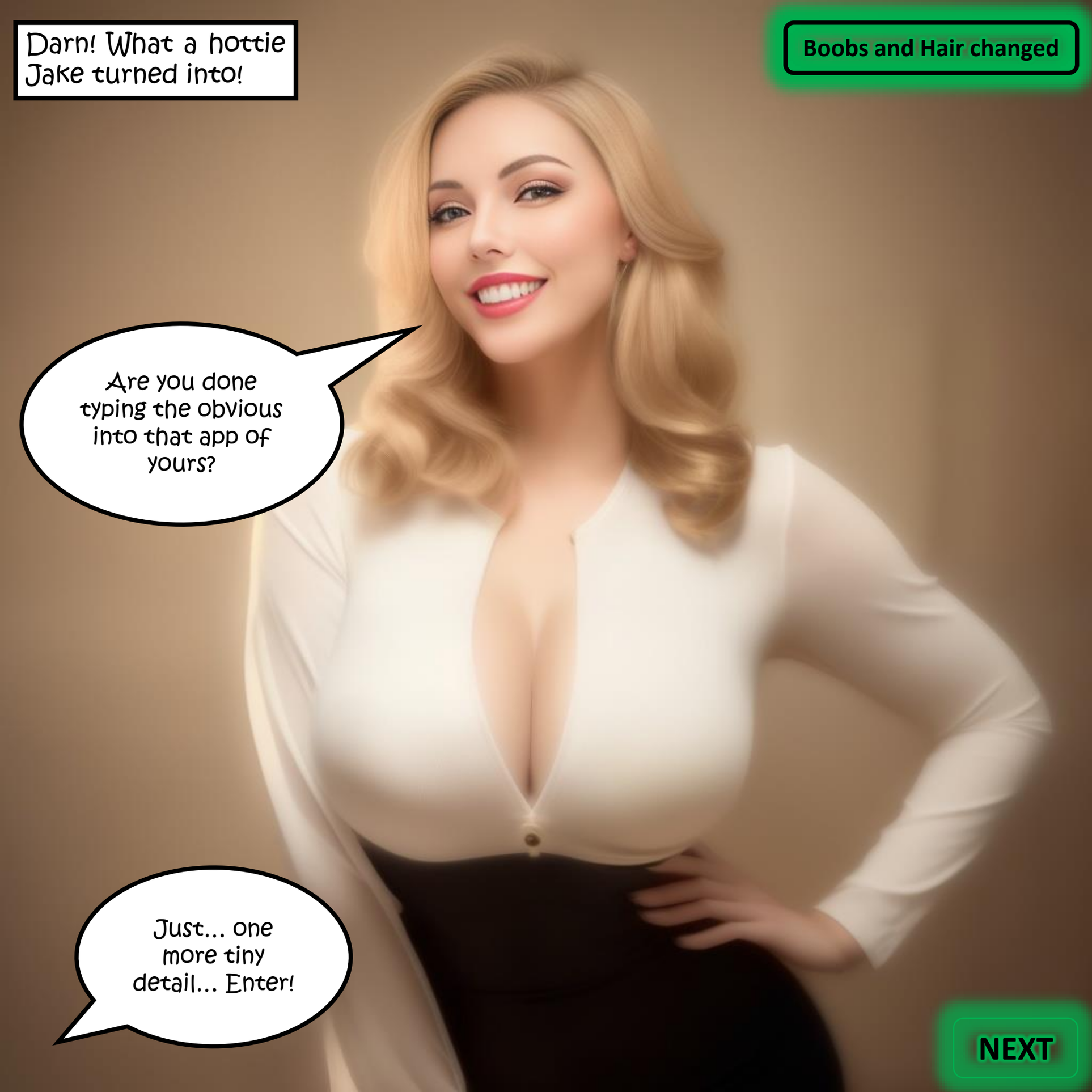
Darn! What a hottie Jake turned into!
Boobs and Hair changed
Are you done typing the obvious into that app of yours?
Just... one more tiny detail... Enter!
NEXT

Come on already! We both know you did not invite me over to play on your PC.
NEXT

Finally!
You know, I have needs too! And good friends help each other out.
NEXT

I know... I had done the unthinkable. Turned my best friend into my blonde nymphomaniac girlfriend... but... that was good pussy I was eating!
Mhhhh
Yes, keep doing that, please.
lick
lick
lick
NEXT

I could always change him back later without recollection of this... if I wanted to...
Uhhh. You are all hard for me already.
Just lie back. Let me do the work.
With those words, Jacky straddled me and slowly put my erect cock into her wet folds...
NEXT

And then she started bouncing up and down! I was in heaven!
Moan
fap
fap
fap
NEXT

Moan
Oh, fuck, YES!
I was looking forward to your big dick the whole day, babe!
NEXT

Wow!
I came so fast!
My pussy is still all tingly.
NEXT

Oh, yes!
Take me!
Fuck me
hard!
Moar
fap
fap
fap
NEXT

Harder!
Use me for your pleasure!
fap
fap
fap
NEXT

You close?
Yes! Wank that meat on my face!
Cover me in your spunk!
NEXT

Do it!
Shoot your load all over my huge titties!
drool
NEXT

O.M.G.!! You came so much!
I love it!
NEXT

Welcome to the Master Control Program!
Become the Master of your own reality.

Open profile: Jake Renolds
...
Target found...
Loading profile Jake Rendolds...
Profile loaded.

Changing Jake Renold to female
...
Changes applied. Target is now known as Jacky Renolds

Adapting Jacky Renolds to stats...
...
Target adapted.

Name: Jacky Renolds
Age: 18
Gender: Female
Height: 166 cm
Weight: 48 kg
Aware: OFF
Cup-Size:
Hair color: Blonde
...

Fuck! Did I really just do that? Turn my best friend into a big-boobed blonde just to fulfill my sexual fantasies? I need to fix this... don't I?

Turn Jake back

Leave Jacky as is

Turn Jake back

Nah... I'm not feeling any attraction like that when I look at him now...

I mean... he was technically a girl... but... I'm not turning gay am I?

Holy, shit, what have I done. I just fucked my best friend!

Sorry! I just remembered my mom wanted me to do some chores. See ya tomorrow at school?

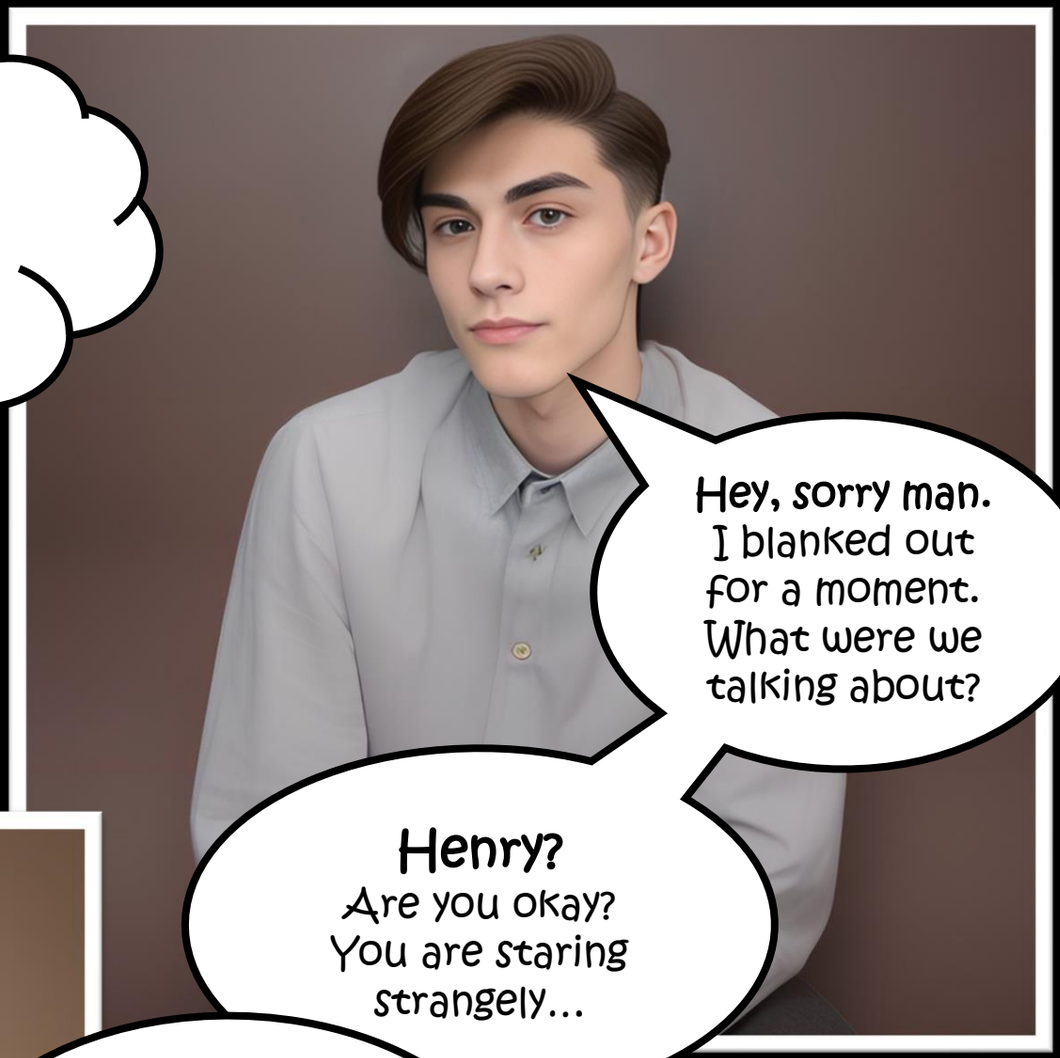

Hey, sorry man. I blanked out for a moment. What were we talking about?

Henry? Are you okay? You are staring strangely...

Oh, wow! It's quite late already! Time flies by! I should go. See ya!

NEXT

Jake left and I was left alone in my room.

Welcome to the Master Control Program!
Become the Master of your own reality.

The App glowed on my PC Screen: "Become the Master of your own reality".

It was right! After what I had done to Jake, I knew the thing was legit! And with it in hand... I was basically a god, was I not?

The only limitation was my own imagination!

So... what did I want to do next?

NEXT

I chuckled at my silly thoughts. Changing Jacky back? Why would I? This was my reality! And with the MCP at hand, I was a god! So, I simply sent her away to keep my sister company until I needed her once again.
Leave Jacky as is
Okay, babe! I'll be by the pool if you need me.
Don't forget about my sis.
Of course, not! I'll do anything she wants.
NEXT

I had a great view over the pool area from my window. My sister was hanging out there, as always on a hot summer day.
Usually, I did not spy on my sis... but now that I was a god...
I always knew Jack had the hots for my sister... And I did not like it!
But strangely enough, It did not bother me imagining Jacky and her fooling around... nope... not one bit!
NEXT

Welcome to the Master Control Program!
Become the Master of your own reality.

Open profile: Bianca Larsen
...
Target found...
Loading profile Bianca Larsen...
Profile loaded.

Bianca Larsen is Jacky Renolds Mistress who likes to command Jacky to do lewd stuff for her.

Executing command...

Name: Bianca Larsen
Age: 18
Height: 173 cm
Weight: 55 kg
Sexual Orientation: Homosexual
Job: Model
Cup-Size:

I knew my sister was a lesbian... but I did not know how things would work out between her and Jacky... so I used the MCP on her as well to ensure those two had a healthy relationship... among other things. *chuckle*

NEXT

When Jacky arrived at the pool she immediately hugged my sister with adoration.
Mistress! How are you today?
There you are Jacky. I hope my brother did not exhaust you too much.
No, way, Mistress! I'm full of energy and eager to please!
NEXT

Down, slave! You are going to make me feel good.
Mhhh! Yes, Mistress! My pleasure!
NEXT

I expect your best tongue work, understood?
NEXT

Moan
Of course, Mistress.
lick
lick
lick
NEXT

I guess Jake got what he always wanted...
Oh, yes!
Right there, Jacky!
Right there!
lick
lick
lick
NEXT

In a way... *chuckle*
Oh, fuck! Good girl!
I'm cumming!
moan
lick
lick
lick
lick
lick
lick
lick
NEXT

Having resolved that issue I turned back to my computer and the Master Control Program.

Moan

I could hear the two girls' moans all the way up here. I guess my sister was making good use of her new slave girl. *chuckle*

Welcome to the Master Control Program!
Become the Master of your own reality.

_

Well, better to get used to this. Cause this world was about to get a lot lewder. The only question was, where to start!

NEXT

Unaware Female Aware

Welcome to the Master Control Program!
Become the Master of your own reality.

Open profile: Jake Renolds
...
Target found...
Loading profile Jake Renolds...
Profile loaded.

Changing Jake Renolds to female
...
Changes applied. Target is now known as Jacky Renolds

Jackey Renolds' awareness activated...
...
Target will perceive any future changes.

What about now? Any different?

Name: Jacky Renolds
Age: 18
Gender: Female
Height: 166 cm
Weight: 48 kg
Aware: ON
Cup-Size:
Hair color: Brunette
...

No? What is wrong with you today?

Return Jake to male

Play with Jacky

Play with Jacky
O.M.G.!!
What did you do just now?!!
NEXT

Okay, okay!
For fucks sake
I believe you!
The app works!
NEXT

Hey!
Stop typing!
You can't just go around and change people!
Why the hell can't I stand up?
NEXT

Jacky pleaded and tried to reason with me...
You don't want to do this! We are friends!
NEXT

But I was too drunk on the power the MCP provided...
You can't be serious!
Stop making me do stuff!
leeeekkk!
NEXT

And seeing him as a big boobed blonde... didn't help to quench my curiosity of what's possible...
Moan
FUCK! I'm feeling so horny all of a sudden!
rub
rub
rub
So... err... Jacky... Still mad at me for changing you?
NEXT

I'll be mad if you don't put that PC away right now and start pounding this dripping wet pussy of mine!
NEXT

As soon as I joined her in bed Jacky threw me on my back and straddled me.
There we go big boy. Just lie back and enjoy the ride. Cause I'm gonna ride you good!
Never had I felt such intense pleasure.
NEXT

Five minutes later.
Wow!
That was the best! I'm gonna fuck you every day from now on, Henry!
I love you with all my heart and soul!
NEXT

All that love talk got bit much. I just wanted a quick fuck... so I tried something new with the app...
And turned Jacky into a life-size doll! The MCP's capabilities are amazing!
NEXT

With her skin turning to plastic, she finally stopped talking.... But storing her away proofed still exhausting... a life-size doll is heavy!

So, my next step seems obvious. And one command entered in the app later I put my now Barbie-sized Jackey-Doll on a shelf.

NEXT

Having resolved that issue I turned back to my Computer and the Master Control Program.

Jackey makes for some great decoration I chuckle to myself before I set my mind to what to do next...

Welcome to the Master Control Program!
Become the Master of your own reality.

_

NEXT

Aware Male Again

...

Setting Jackey Roberts to male...

...

Changes applied. Subject now known as Jake Roberts

Name: Jake Renolds
Age: 18
Gender: Male
Height: 176 cm
Weight: 59 kg
Body: skinny
Ethnicity: White
Job: Student
Aware: ON
...

And all back to normal. Feeling good?

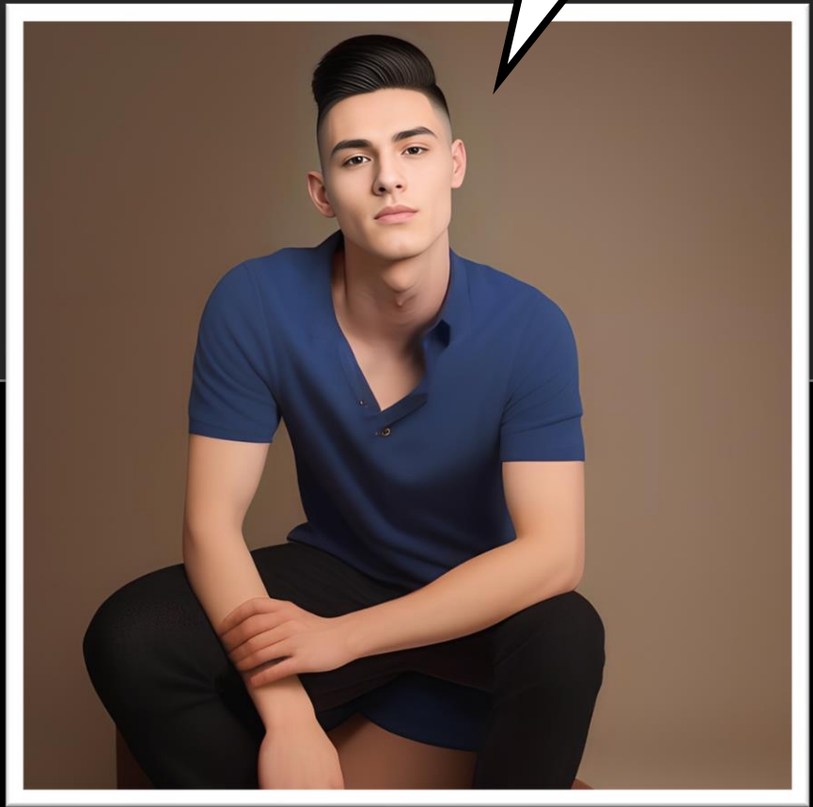

O.M.G.!!

NEXT

Why turn me into a boy?!
squeak What did you do, you stupid dummy?!

Hey! What the!
Dude? I just returned you to how things are supposed to be!

NEXT

Aware Male Again

...

Setting Jackey Roberts to male...
...
Changes applied. Subject now known as Jake Roberts

Loading Profile Henry Larsen...
Profile loaded...

Setting Henry Larsen's gender to female
...
Changes applied. Target now known as Henrietta Larsen.

Hey! What are you doing?!

Name: Henrietta Larsen
Age: 18
Gender: Female
Height: 162 cm
Weight: 47 kg
Body: skinny
Ethnicity: White
Job: Student
Aware: OFF
...

But two can play that game!

I don't know in what sick and twisted fantasy you live in to change me like that.

NEXT

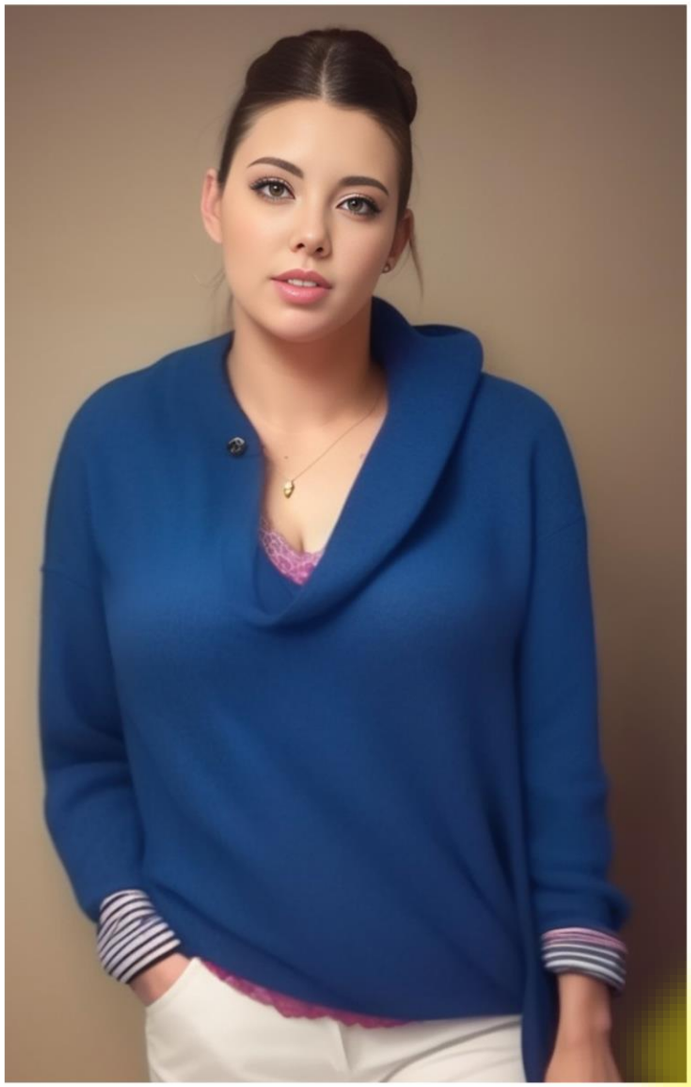

I don't know what Jake was typing...

But suddenly I was naked.... I could not remember putting on clothes today... but I'm sure he did something with the app! That pervert just wants to see me naked!

NEXT

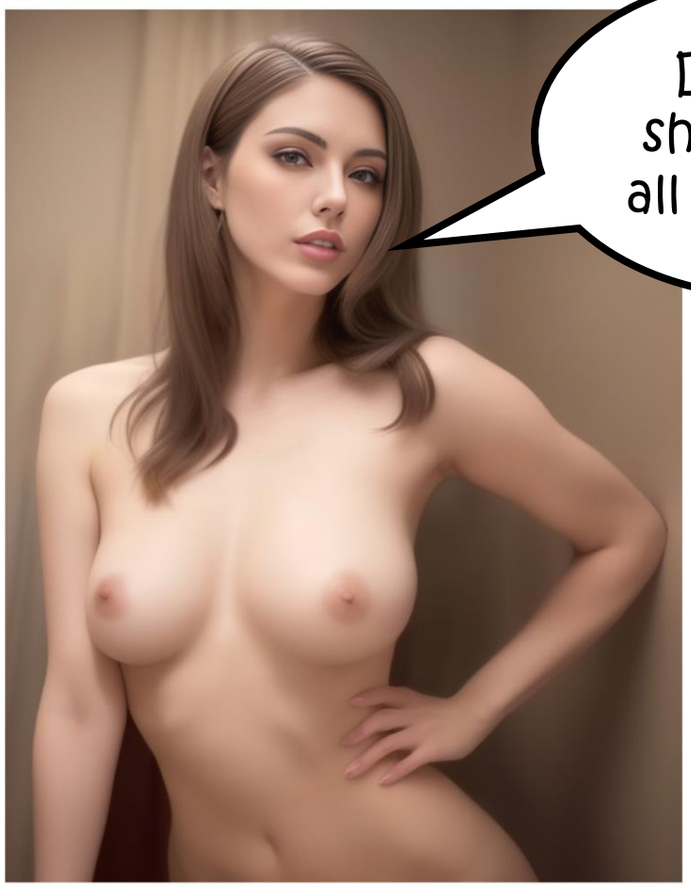

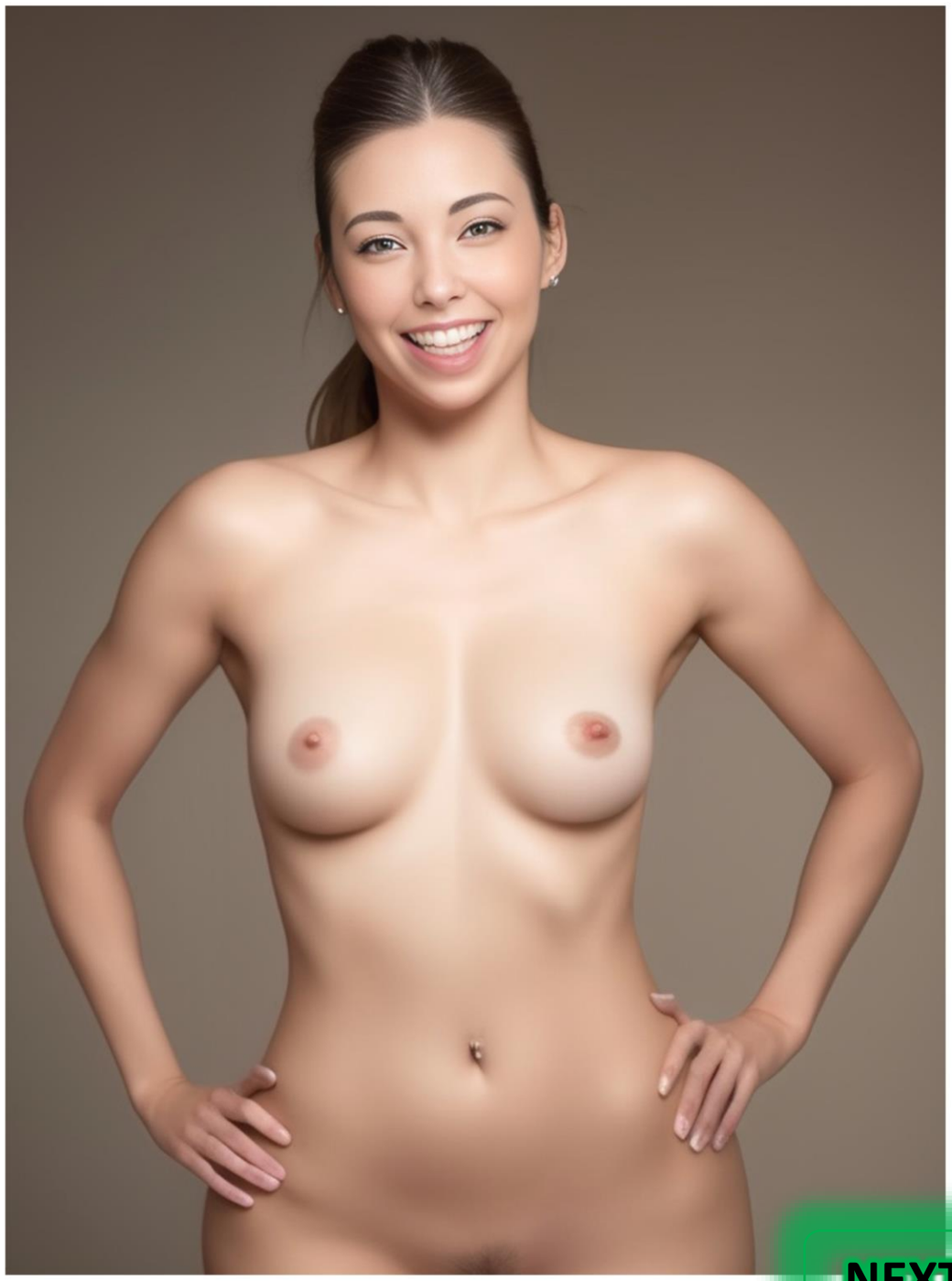

Of course, Jackey was right. I don't know why I freaked out just a second ago. I guess it was the shock from suddenly being naked...

Whatever! Now it was time to finally use the program for something useful! **CLOTHES!**

NEXT

Jacky and her APP were a godsent gift. She could create the coolest clothes from thin air!

I don't know why Jacky's app was on my PC... but I knew it was hers. I'd never touch it.

NEXT

But the app could not only change clothes! It could even change our hair! And our bodies! How cool is that?!
NEXT

I don't know where Jackey found this app. But I can't imagine life without it anymore!
NEXT

School has become so much easier now that we have a decent cleavage to show off!
NEXT

Jackey and I are basically the queens at school now! All the girls wanna be like us and every boy desires us!

And with that app we can become famous actresses in an instant. Or models! Or we do not need to work at all. Jackey got the app safely secured after all.

The End
Campus Queens

NEXT

Welcome to the Master Control Program!
Become the Master of your own reality.

Open profile: Jake Renolds
...
Target found...
Loading profile Jake Renolds...
Profile loaded.

Continue Adventure with Jake

I need to take a leak

Operation: Bimbo School

First things first: Improve quality of living...

Use the MCP Solo

Welcome to the Master Control Program!
Become the Master of your own reality.

I have my own car and chauffeur who drives me to school. She is hot and likes to please me.

My sister adores me and thinks I'm the best brother in the whole world!

My stepmother is always happy and loves me like I was her real son. She tries to pamper me wherever possible.

NEXT

Second: Improved workplace conditions...

Welcome to the Master Control Program!
Become the Master of your own reality.

Girls at my school wear sexy school uniforms with short skirts and no panties!

At my school, I am a pussy inspector. It is my right to approach any girl to inspect her pussy.

Nobody will hinder me from writing in the MCP.

Executing custom commands...
...
...
...
All commands executed. Reality has changed.

NEXT

Tomorrow was going to be a great day!

It did take me a while to fall asleep with all those thoughts running through my head...

But when I finally drifted off, I had the best dreams I had in a long time!

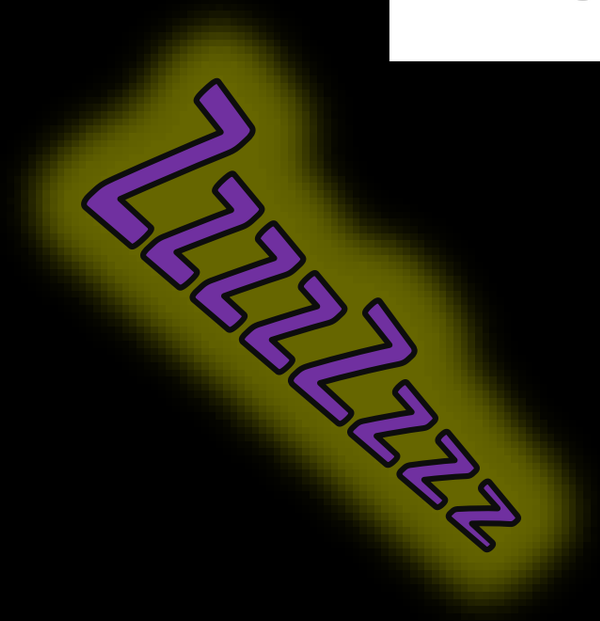

NEXT

Henry?

Henry?

carass

Brother dearest?

Zzzzzzz

kiss

NEXT

I felt something wet on my forehead and opened my eyes.

Oh, great! You are awake bro!

Mom's prepared breakfast so I was about to get you.

NEXT

Bianca has hopped onto the bed and was looking at me longingly.
I wouldn't mind keeping you company. *wink*
Though... if you prefer to stay in bed...
Hell no! She's like a sister to me!
Fuck yeah! My step sis is fucking hot!

Fuck Yeah!
Mhhh
Awesome!
I was looking forward to spending some quality time with the best brother in the world!
NEXT

Like what you see?
NEXT

Does this give you any ideas?
Just a blow job?
Bianca removed her skirt revealing she was not wearing any underwear. She sounded almost disappointed when I asked only for a BJ... But it was early in the morning, and I was not up to going from our previous relationship to straight out fucking... not yet at least.
NEXT

kiss
NEXT

suck
suck
suck
NEXT

Bianca did an awesome job down there... her lips wrapped around my cock felt divine!

So, naturally, it did not take very long until I release my load all over my stepsister's tits...

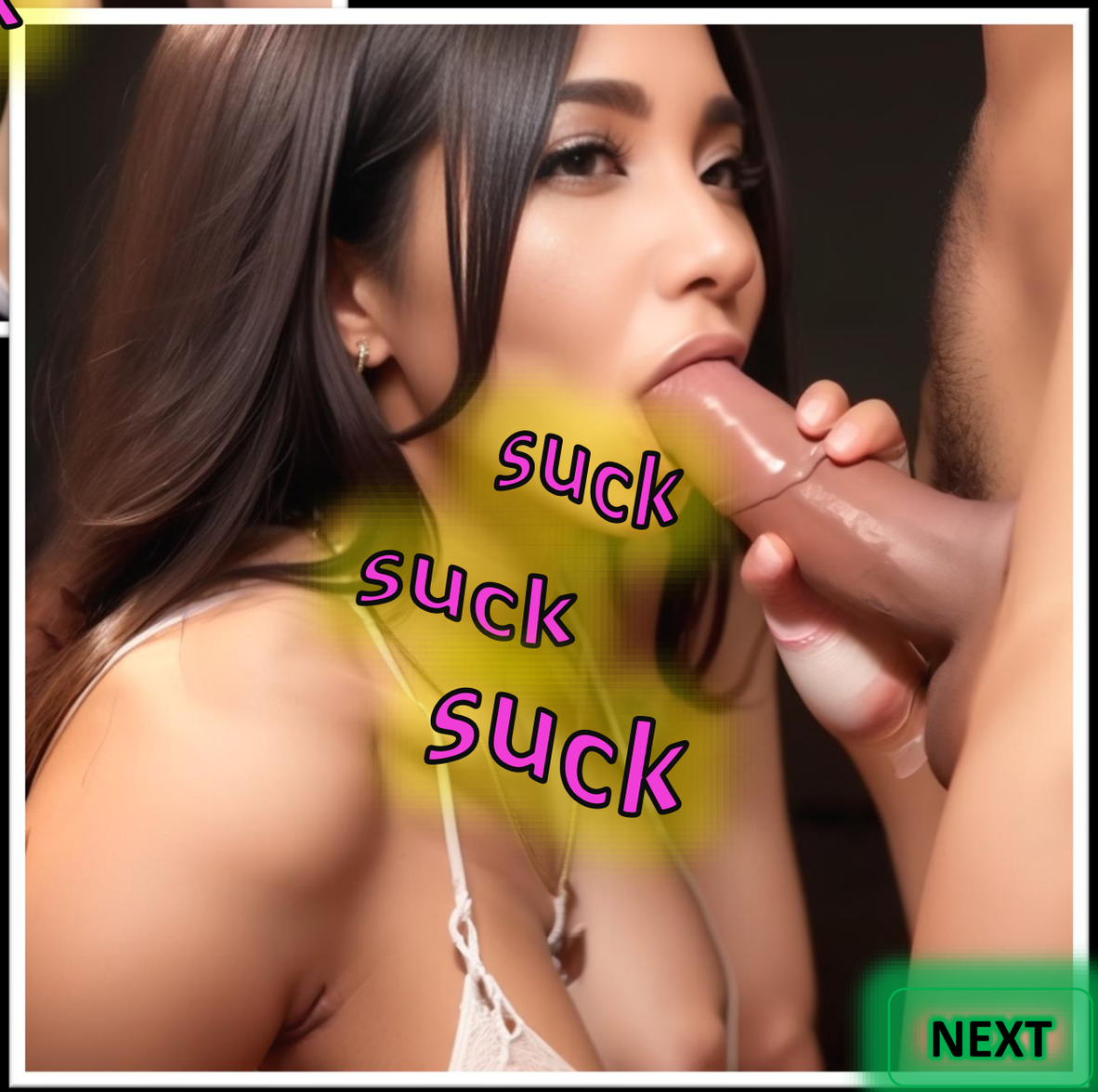

NEXT

Thanks for the load, bro.
I'm gonna go freshen up.
See you downstairs at breakfast.
NEXT

Hell no!
Auw. You are such a proper do-gooder, bro!
You know, anytime, anything, just ask and your stepsister will help you out, okay?
See you downstairs at breakfast!
Bianca put emphasis on the word STEP while ogling the tent my morning wood caused my boxers to fold.
NEXT

Bianca left my room and I got dressed and headed downstairs where the fresh smell of bacon tingled in my nose. My mother welcomed me with the sweetest smile I had ever seen on her.

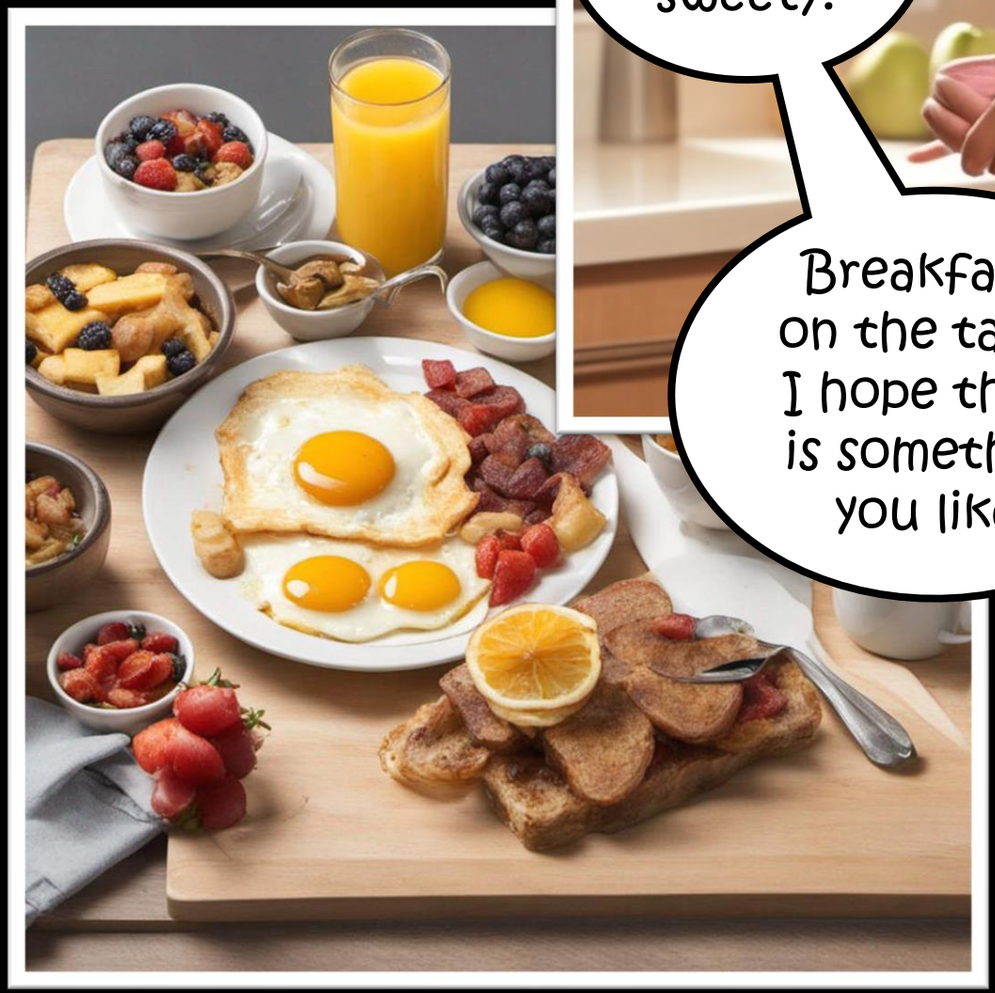

NEXT

She normally never makes breakfast...

I dug in... **it was delicious!**

I love this app!

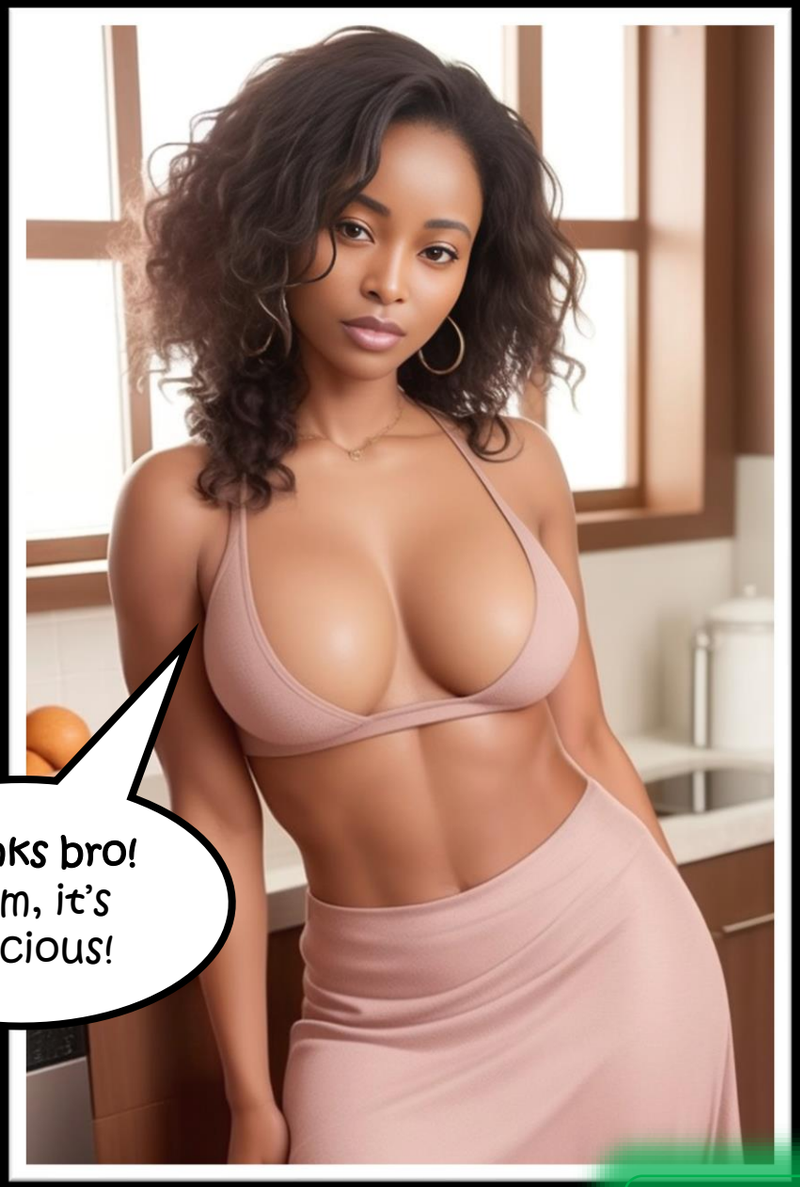

Shortly later Bianca came downstairs, and I invited her to join me. There was loads more than I could ever hope to eat.

Will you ever make breakfast for me?

Thanks bro! Mom, it's delicious!

Oh, honey. You're a grown woman. Make your own.

NEXT

In front of the house, I'm greeted by a busty beauty... This must be my driver! God, I love the MCP!
Hello, Sir. The car is ready, and we are good to go whenever you want.
NEXT

I sat down in the passenger seat, my sister in the back and then Selina, my driver's name, took off.

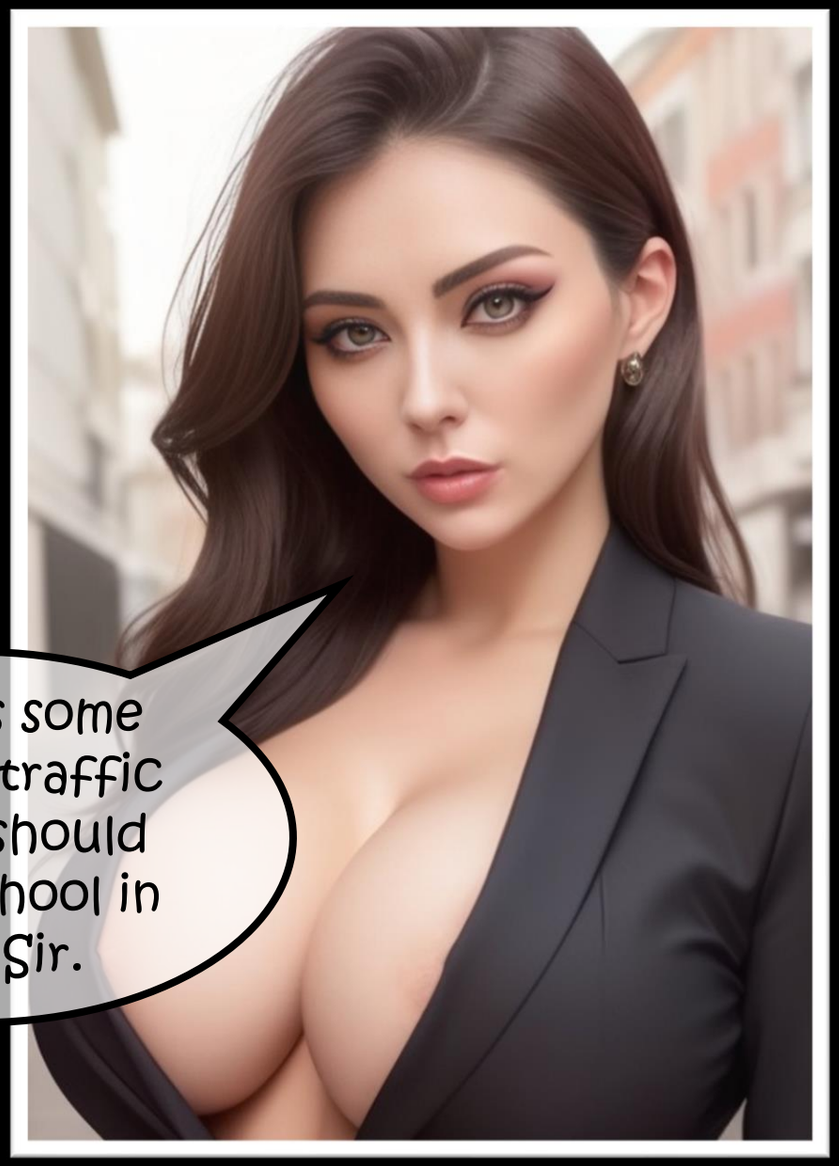

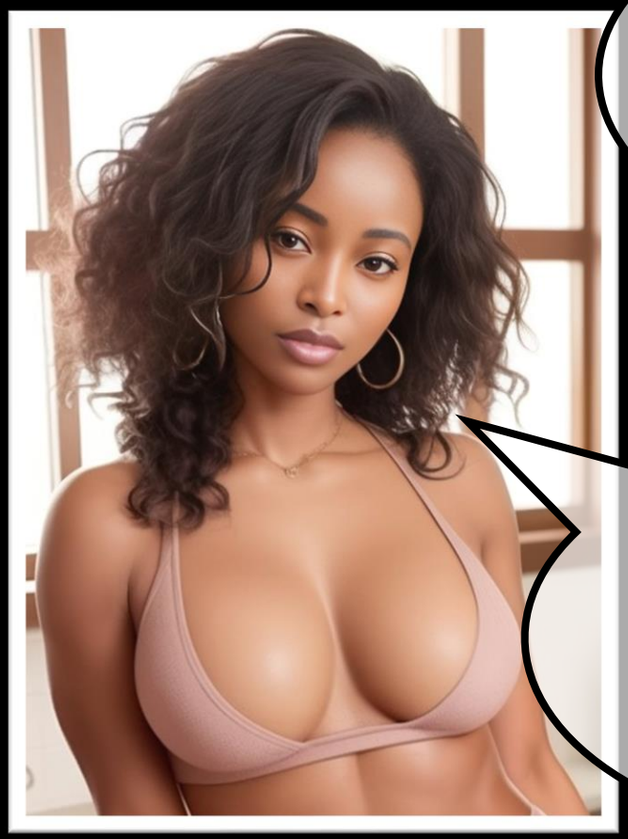

NEXT

My sis took off as soon as the car came to a halt in the parking lot. When I turned around to thank Selina for the drive I gasped. She had shed what little clothes she had on and waiting for me.
Would you like any further service before heading in, Sir?
A quick fuck?
BJ?
No thanks.

BJ
slurp
Of course, Sir. I'll pleasure you with my mouth.
NEXT

suck
suck
suck
NEXT

Selina professionally gulped down my load after I erupted pretty fast thanks to her skillful oral skills.
Have a nice day at school, Sir.
NEXT

sex
Yes, Sir! My pussy is wet and ready for you, Sir!
NEXT

What can I say? It really was wet and ready! Selina was bouncing up and down on my hard rod only moments later.
Moan
Having sex in a car is a bit unformattable but Selina made up for it and I soon shot my load deep inside her pussy.
fap
fap
fap
NEXT

I hope you will have a nice day at school, Sir.
Glad to be of service, Sir.
NEXT

I hope you'll have a nice day at school.
It was not my intention to make you late.
Of course, Sir. I'm sorry for trying to distract you.
No Thanks
NEXT

I enter my school and head for the locker-room to put my stuff away.

The first thing I noticed were the girls. They were wearing the shortest skirts I had ever seen.

I love the MCP!

NEXT

As I enter the locker room I can see several girls putting away their stuff they don't need throughout the school day...
NEXT

Like their panties!

I love this app!

NEXT

Seems the App made it part of the school's dress code for girls to not wear panties.

So, they still wore panties in general, but they had to remove them when entering school...

NEXT

I did not think of it that way when I entered the rule into the MCP...

But I was fine with it...

NEXT

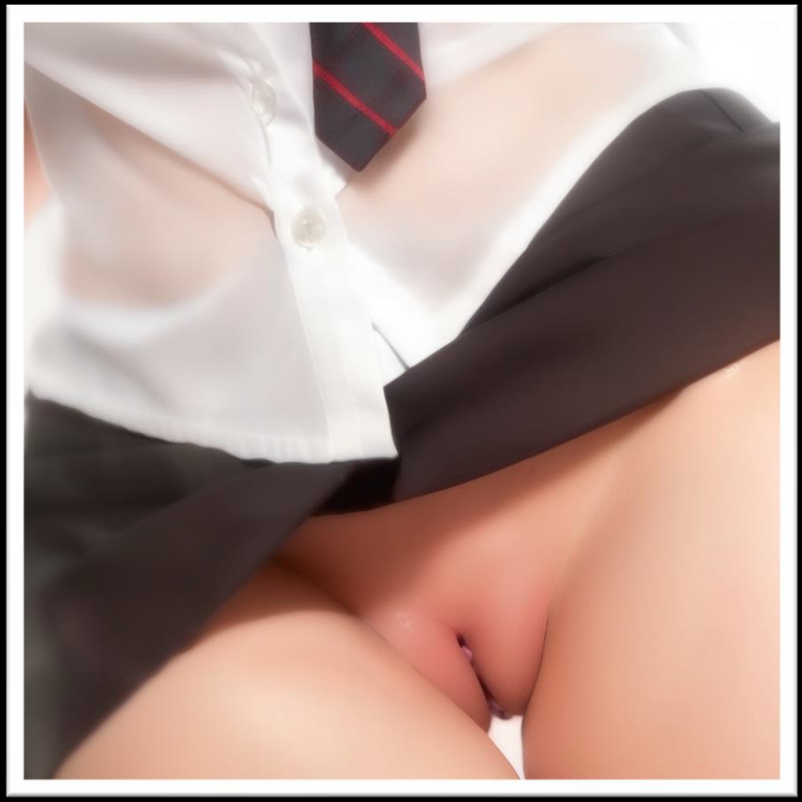

More than fine actually! The Scene enfolding in front of my eyes in the locker was hilarious... and sexy!

All these cute girls taking off their panties right there in front of me. **Priceless!**

NEXT

With the ring of the bell, the last few girls hastily stuffed their panties into their lockers and rushed towards their classrooms.

And I myself headed to my own class as well. I should try to not be late. I had not exempted myself from the curriculum... not yet. *chuckle*

NEXT

After the first lesson was over, I approached a random girl from another class and showed off my pussy inspector badge.
You want to inspect my pussy?
Is that a problem?
FEMAE INSPECTOR
INETSFEORTR
INPSECITIOR
NEXT

No, Sir!
Of course not.
NEXT

Is this alright?
Can you see it well like this?
NEXT

Is everything in order? **No?!** What can I do?
Keep it trimmed? Masturbate twice a day for the next week?
Yes, Sir! I'll take good care of my pussy!
NEXT

I used my badge on several more girls and enjoyed my new "job" at school.
Yes, Sir! Please take a close look. Is it normal that it's this wet all the time at school?
NEXT

It was funny how all these girls reacted in different ways to their inspection *chuckle*

NEXT

Are you okay, sweety?
Moan
It's nothing, mom! It's just a pussy inspection.
NEXT

After checking several girls for their privates, I was back at my spot, and I decided to focus more intensely on a single target... There were many girls in my class and even more in others... but three classmates stood up... whom to choose...

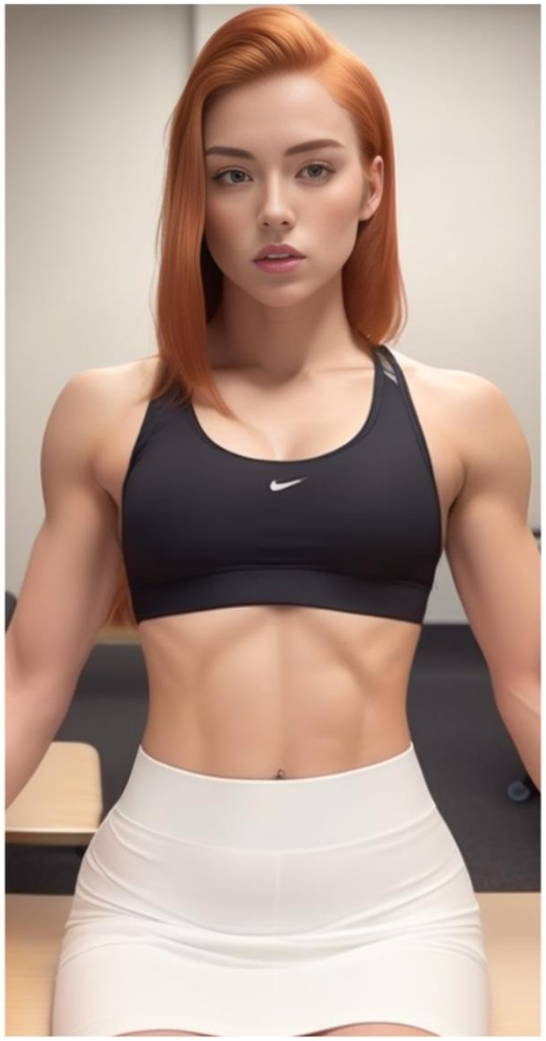

Anna
The athletic redhead
(I'm totally into muscle girls!)

Cynthia
The Queen of Class
(Time to get back at that snooty bitch!)

Victoria
The Nerd Girl
(I always wanted to join her DnD group!)

Anna

I always had a crush on Anna. Ever since I first met her in class... We have nothing in common... But there is just something about an athletic girl that gets me going!

Welcome to the Master Control Program!
Become the Master of your own reality.

Adapting Anna Keller's relationship to user...
....
...
Target adjusted.

Adapting Anna Keller's inhibition...
...
...
Target adjusted

Name: Anna Keller
Age: 18
Gender: Female
Height: 172 cm
Weight: 57 kg
Body: athletic
Relationship to user: Head over heels in love
Inhibition:
Aware: OFF
...

I even asked her out on time. Obviously, I got turned down! But I've got a feeling my next attempt will be more successful. *chuckle*

NEXT

Hey, Anna.
Henry!
Hi! I... er... I...
Are you here to inspect my pussy?
Nah, don't worry. *chuckle* I just want to talk.
NEXT

Damn!
I'd love for him to play with my pussy!

Oh. I... Of course! I'd love that!

NEXT

What can I say? We had a nice talk. But talking led to another thing and soon we were making out and made our way to the toilets where Anna undressed immediately.
I love you so much!
I can't believe my luck that you love me too!
We are so different! What are the odds!?
NEXT

Oh, god, yes! I love you, Henry!
fap
fap
fap
NEXT

So far, second base was as far as I got with a girl... now I was fucking the girl of my dreams in the school's stalls!
moan
fap
fap
fap
NEXT

But I guess we were a little loud...
Oh my god!
What do you two think you are doing!?
NEXT

Maybe I set Anna's inhibitions too low. *chuckle*
Oh. Hello Coach!
Henry is fucking me so well!
fap
fap
fap
NEXT

You will stop this immediately!

Get dressed ASAP and follow me to the dean's office!

This will have consequences!

One moment, Miss Bauer. I just have to type something into my laptop.

Henry obviously used the MCP on himself to enhance his own body previously.

NEXT

My precaution was working. Nobody would stop me from writing into the MCP. Ha-ha-ha!
Fine. Type what you must but then we are off to the dean!
NEXT

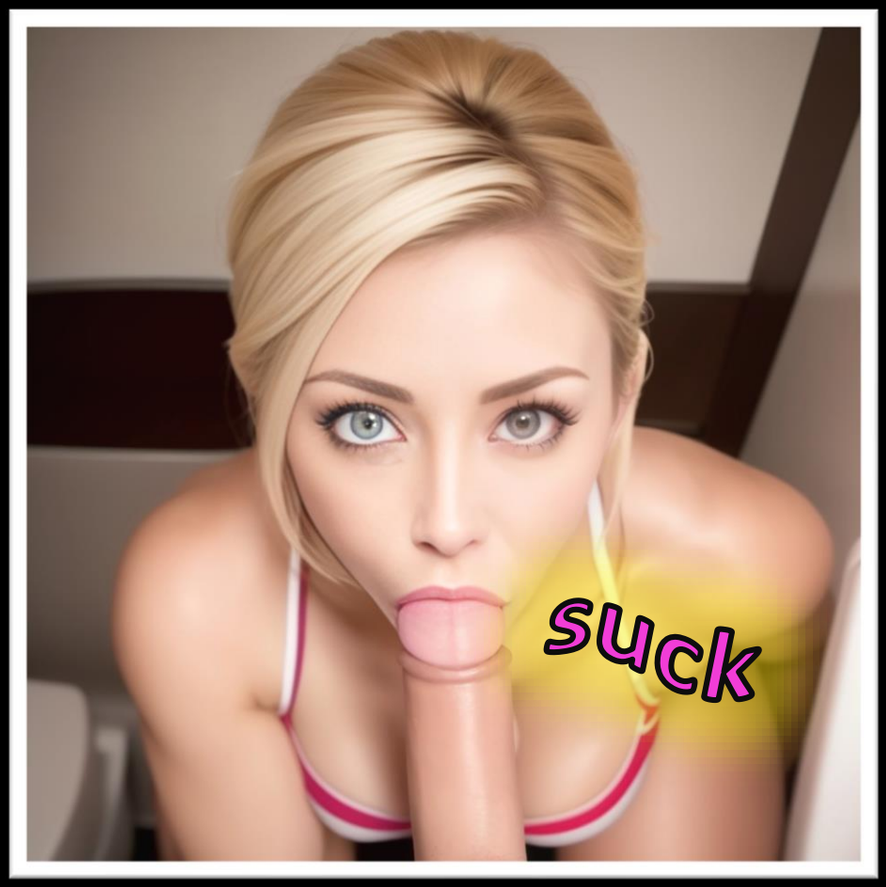

Obviously, we never made it to the dean's office.

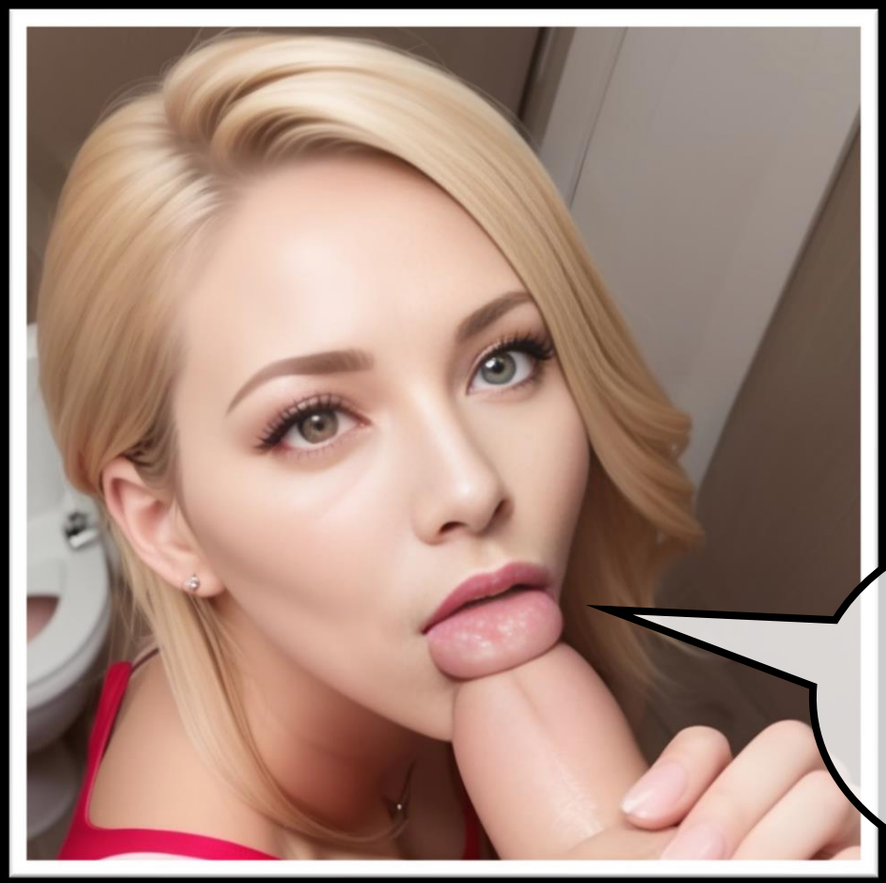

NEXT

Coach Bauer was very dominant, but I could convince her to share.
NEXT

Please cum for us!
NEXT

Come on, boy. Give us that load!
NEXT

Wow!
You came a lot boy!
SLURP
NEXT

So, Coach Bauer.
type type
I was thinking that I could take over tomorrow's team training.
ENTER
What do you say?
Yeah!
That sounds like a great idea!
I'm sure that a boy who can cum this much can teach my girls a lot!
NEXT

The next day on the school's sports field...

NEXT

Today Anna's boyfriend is going to train you.

Please follow all of his instructions to the letter.

Today's training is special

Alright, girls!

Yes, Coach!

NEXT

Hi. I'm Henry. I'm your coach for today.
Please undress first so we can start with the special training.
Anna and I will show you how this is gonna work.
Yes, Sir!

NEXT

Alright, Team!
For this to work it is very important you make my boyfriend cum into you.
So, watch closely!
NEXT

Okay!
We'll watch closely.
NEXT

Okay, girls. He's twitching. See his eyes rolling? He's coming any second now!
I'm feeling stronger already.
And there he goes! That's when the magic happens!
abs
NEXT

Are you ready for your power up, Liza?
Fuck Yes! Juice me up!
NEXT

How does it feel?
Awesome!
NEXT

Me next, please!

Fuck, Yes!! Look at these muscles!
Way to go girl!

Give me that load!

NEXT

The whole team lined up to get fucked by me and I had made sure to be able to hold up with it.

AGEOK

NEXT

Yes, Sir!
With these powered-up bodies we'll surely win the next competition!
NEXT

Fucking the whole athletics team into amazons felt great!
VCC
NEXT

They were sure to win at the upcoming school's competition. *chuckle*
VEGIUS
V
NEXT

And they were always ready to put in time for that certain extra workout.
NEXT

But that's a story for another day...
NEXT

Cause now I was headed back to my place with my new girlfriend – Anna.

We have arrived, Sir.

Have a nice day.

NEXT

I'm so glad you still like me, Henry.
You know... with all those strong chicks on the team now...
NEXT

Oh, Anna. You'll always be my number one.
Awww! You are sweet.
NEXT

I'd say someone is in for a deserved reward.
NEXT

You like that view?
NEXT

But I'm giving you more than just a nice view.
You are getting the full spa program.
NEXT

Happy ending included. *wink*
NEXT

After an awesome tit and blow job, Anna straddled me and started bouncing up and down on my dick.
NEXT

I loved the way her pussy was gripping my rock-hard dick while she rode me in various possible and impossible positions.

Having a fit girlfriend is great!

NEXT

Her stamina was impressive. I'm glad I ramped up my own as well!
NEXT

That was awesome, babe!
I hope you liked it as much as I did?
NEXT

I love every second our bodies are united!
NEXT

Fuck you are good with words!
NEXT

I love you so much!
NEXT

Does my body please you as is?
You sure I'm strong enough for you?
enlarge
You are perfect...
type type
Now.
As you are.
NEXT

Anna was perfect for me... She did not mind me enjoying other girls. Hell, she even joined in from time to time. Guess that's because I ramped up her bisexuality. *chuckle*
Yeee!
NEXT

Over the next couple of days I used the MCP to change my school from a boring run of the mill public school... to Amazonia!

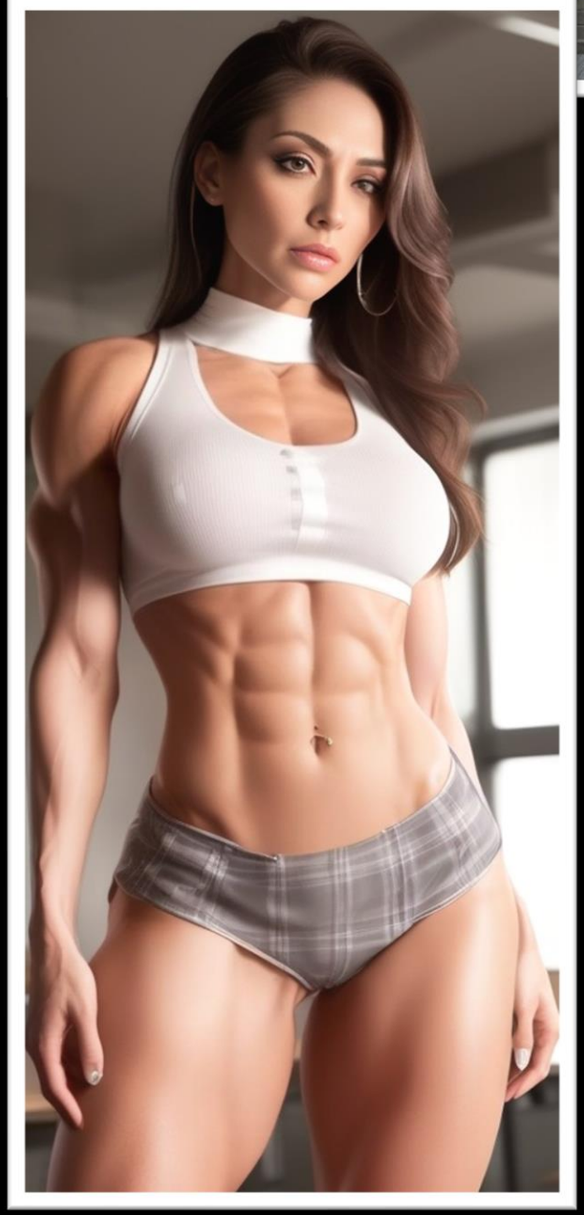

NEXT

From students...
NEXT

To teachers...

NEXT

And even the dean...

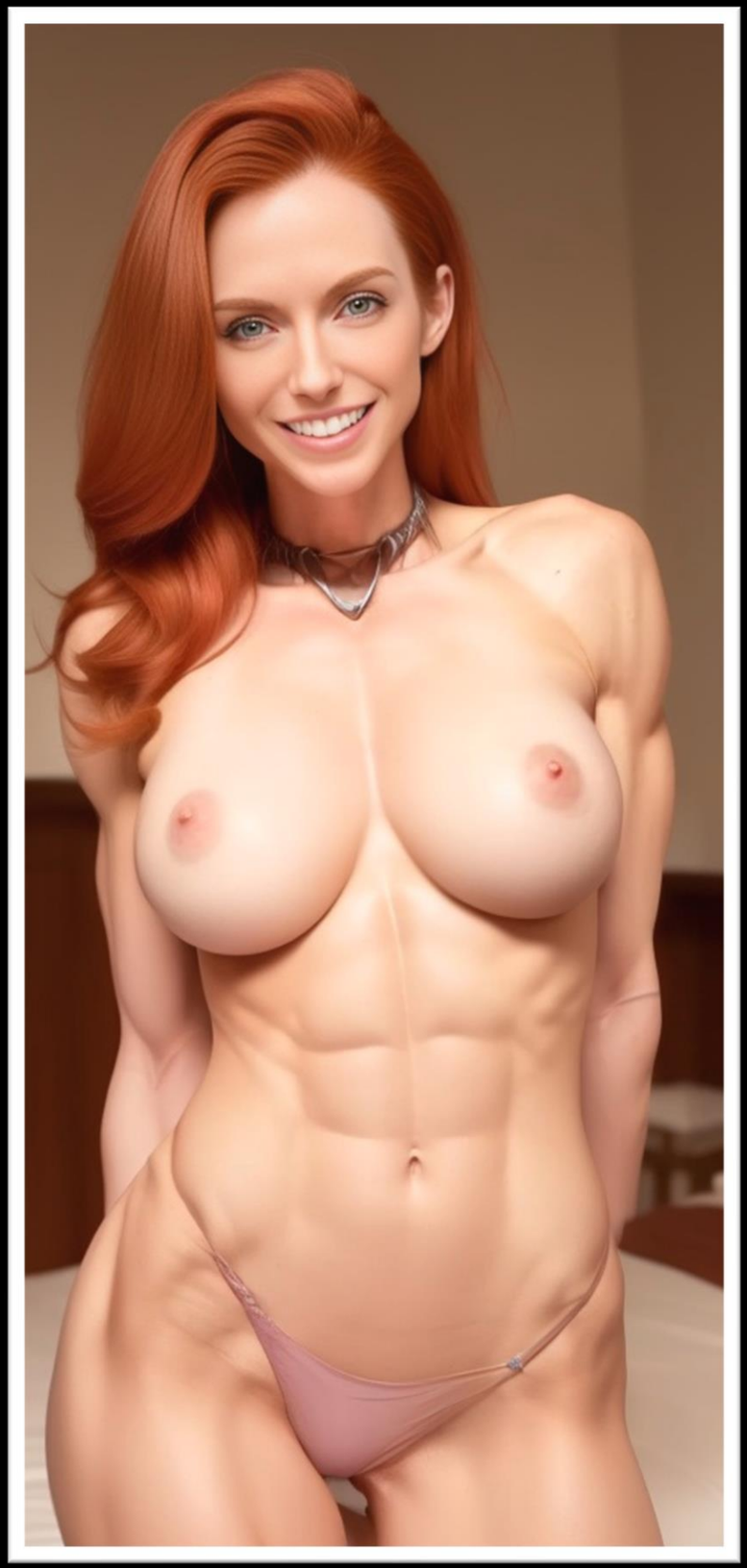

NEXT

I reshaped them all in my dream vision of the female body.
And also, yeah! I do love red hair!
NEXT

And while the perfect body was very important to my prying eyes.
NEXT

But I also ensured that each and every one of them was willing to join me in bed at the drop of a hat. Cause what good is the perfect body with the wrong mindset? *chuckle*
NEXT

The whole school was full of Amazons listening to my every command!

Teachers, Staff, Students. Sexy muscle girls wherever you looked. I was in heaven!

The End
School of Amazons

NEXT

Cynthia

Cynthia thinks of herself as the queen of the class. But her incredible beauty is overshadowed by her bitchy attitude and ruthless bullying. Time to take that bitch down a peg!

Welcome to the Master Control Program!
Become the Master of your own reality.

Cynthia Errington has to follow any command I give her.

Applying custom command...
...
...
Custom Command applied.

Name: Cynthia Errington
Age: 18
Gender: Female
Height: 168 cm
Weight: 47 kg
Body: slim
Relationship to user: **Dislikes**
Aware: OFF
...

Even though I hate this girl... I would be lying if I said I never had any sexual thoughts about her... I mean... LOOK AT HER! What a bod! **And now, is the time to take a better look. *chuckle***

NEXT

Hey Cynthia.
LoL. What do you want loser?
NEXT

Gonna flash your shiny badge?
Wanna get a good look at my pretty shaven snatch? Well, there you go.
NEXT

Now piss off, loser!
Yeah. Go away, nerd.
You are fouling our air!
It reeks of nerd!
NEXT

I did not let myself get scared away by Cynthia's mean friends... this time. And put on my sweetest smile ☺.
Cynthia, I want you to kneel down in front of me.
LOL! You high or what? I'd never...
NEXT

What the fuck?!
Why did I just do that?!
NEXT

Now, why don't you undress?
Ha! You wish!
NEXT

Neither Cynthia nor her bitchy friends could believe what was happening when she suddenly started taking off her clothes. It was hilarious!
No, no, no!
NEXT

Why am I doing anything you say?!
NEXT

Who knows. *chuckle* But I have a feeling you'll want to run around the school building next.
Meet me behind the sports field once you are done.
Nooo! Please! Don't make me do that!
NEXT

FUCK!
I can't believe
I'm doing this!
NEXT

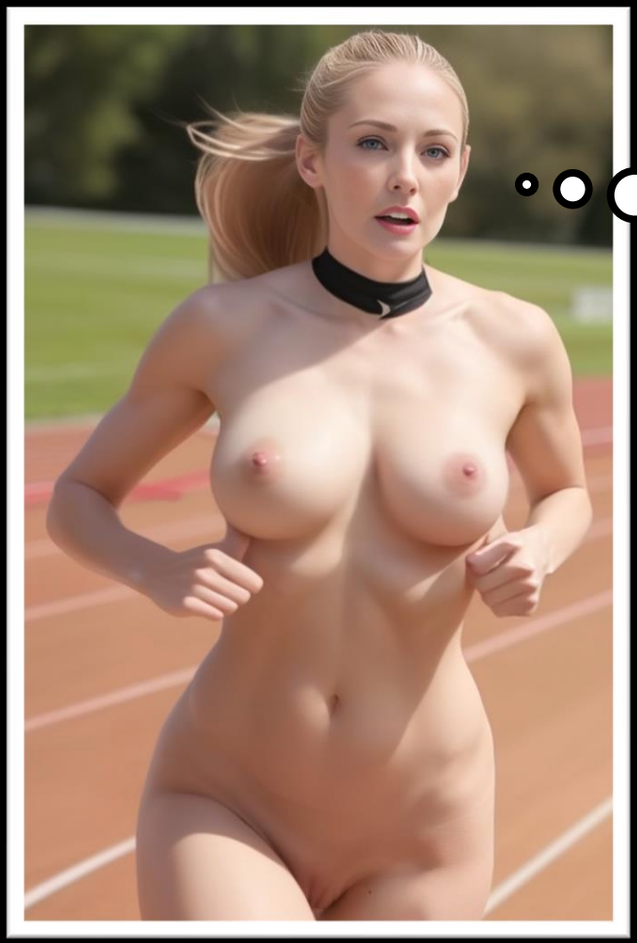

Why?!

God damn it!

Everyone's staring!

NEXT

Fuck you!
How could you?! How dare you!
Everybody saw!
I'm a laughing -stock!
Down!
NEXT

You really don't get how this works, do you?
Please! Leave me be. I'll do anything!
NEXT

Indeed you will.
Suck!
What?! No!
Mmmpfh!
NEXT

Give me your best blow-job.

Oh, you can do better than that, Cynthia.

FUCK!

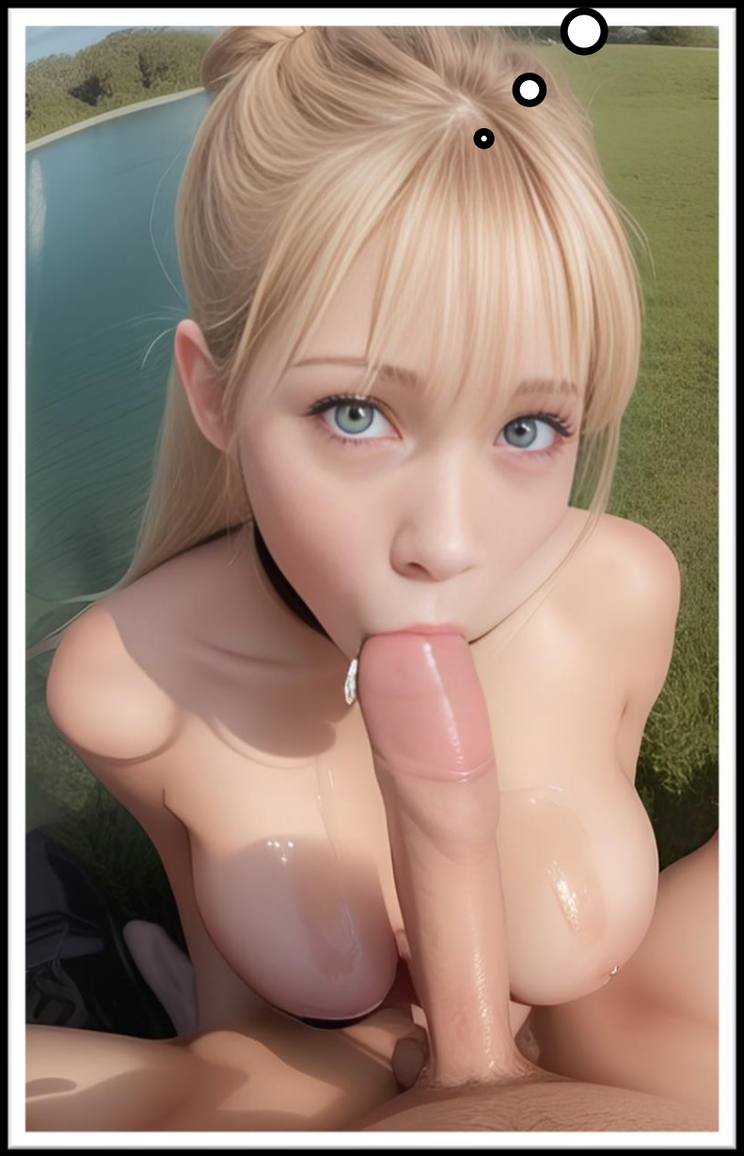

NEXT

suck
suck
suck
NEXT

I can't believe I'm saying this to that stupid nerd!
Give me all that yummy cum.
Shoot you big load all over me, big boy.
NEXT

Thank you for cumming all over me.
NEXT

Urgh Yuck!
Disgusting! Nerd Jizz!
Are we done?
With the "best blow-job" having concluded with my Cumming on her tits. Cynthia is back to talking normal...
NEXT

Oh, Cynthia. We are only getting started.
Here is what I want you to do next.
NEXT

The next day
Cynthia is on her way
to Henry's place...

NEXT

I can't believe he is making me wear this!
NEXT

I can't believe he's making me flash every guy I meet on the streets!
Bastard!
Whistle
NEXT

Uhh yeah, Sir. Please have a look at my big udders.
Damn it! This is so humiliating!
NEXT

This is the door...

I'm gonna make him regret this!

I'm gonna call the cops on him and he will beg for mercy!

NEXT

Cynthia

The MCP even let me check Cynthia's thoughts and emotional state. I knew how angry she was right now... But I was not bothered.

Welcome to the Master Control Program!
Become the Master of your own reality.

When Cynthia Errington sees me the next time she will fall uncontrollable in love with me.

Applying custom command...
...
...
Custom Command applied.

Name: Cynthia Errington
Age: 18
Gender: Female
Height: 168 cm
Weight: 47 kg
Body: slim
Relationship to user: **Hates**
Aware: OFF
...

My most recent input in the MCP would ensure a smooth "second date". *chuckle*

NEXT

I open the door and Cynthia starts shouting at me...
Now, you little twerp!
I don't know what you did to
But listen closely to what I have to say...
NEXT

You wanted to say something, Cynthia?
I... I love you!
NEXT

And you are not mad at me for having you dress like a cowgirl in public?
It was... embarrassing... But if this is what you want, I will gladly accommodate your fetish!
NEXT

I'll do anything for you!
How about we start with a blowjob then?
NEXT

Yes, love! I'll pleasure you with my mouth!
NEXT

Let me know if I'm doing this right or if I can improve anything.
NEXT

suck
suck
suck
NEXT

Yes, love!
I'll ride you now.
Like a real
cowgirl. *giggle*
NEXT

Moan
fap
fap
fap
NEXT

Oh, fuck yes!
I love your big cock deep inside of me!
fap
fap
fap
NEXT

Fuck me!
Fuck me hard, babe!
fap
fap
fap
NEXT

Finish you off with my udders and mouth?
Yes, love! I'll give my best!
NEXT

Oh, yes, baby! Give me that load!
I can't wait for you to shoot your hot jizz all over my face!
NEXT

You are close?
Give to me!
Let it all out!
Ahhhhhh
NEXT

Now I wish I could say what was about to happen was all due to Cynthia's impressive sexual skillset...

When Cynthia Erirngton sees me the next time she will Fall uncontrollable in love with me.
Executing custom command
...
...
Custom Command Executed.

Open Profile Henry Larsen...

Changing target Henry Larsen according to stats
...
...
Custom Command applied.

Name: Henry Larsen
Age: 18
Gender: Male
Height: 176 cm
Weight: 61 kg
Body: athletic
Penis-Size:
Load amount:
...

NEXT

But truth be told... I had ... enhanced myself previously with the MCP...
NEXT

Maybe I overdid it...
NEXT

A little...
Wow! Not only did I cover Cynthia head to toe...
NEXT

I sprayed the whole kitchen. Even the ceiling!
Damn! That was one intense orgasm!
Yes, love! I will clean up your cum, and then we can talk about my friends.
NEXT

Two days later...
Sleepover at Cynthia's place

NEXT

Hey, girls! I'm so glad we are having this sleepover.
So... tell us. What's up with you and nerd-boy?
I didn't want to come cause of... you know... THAT, but Mira forced me.
Hush!
NEXT

I'm so glad you asked!

Please welcome my boyfriend. He got something to show you.

Heya!

NEXT

Not cool, Cynthia!
N-n!
You can't be serious, Cynth!
We are all just in lingerie!
This is a girls' sleepover!
NEXT

Don't worry girls. This will only take a second.
See?! What did I say?
Best boyfriend ever!
NEXT

It's gorgeous!

No way!

O.M.G.!!

NEXT

You probably guessed it. It was not my God-given appearance that swooned them... I might have made my cock a little bit more appealing to the fairer sex...

Welcome to the Master Control Program!
Become the Master of your own reality.

Any human female who sees my cock will fall irresistible in love with me and want to worship it.

Name: Henry Larsen
Age: 18
Gender: Male
Height: 176 cm
Weight: 61 kg
Body: athletic
Penis-Size:
Load amount:
...

NEXT

Hey, stud.
How about some chocolate ass?
NEXT

This sister can make you feel really good.
NEXT

Hey Mira, don't hog the dick!
NEXT

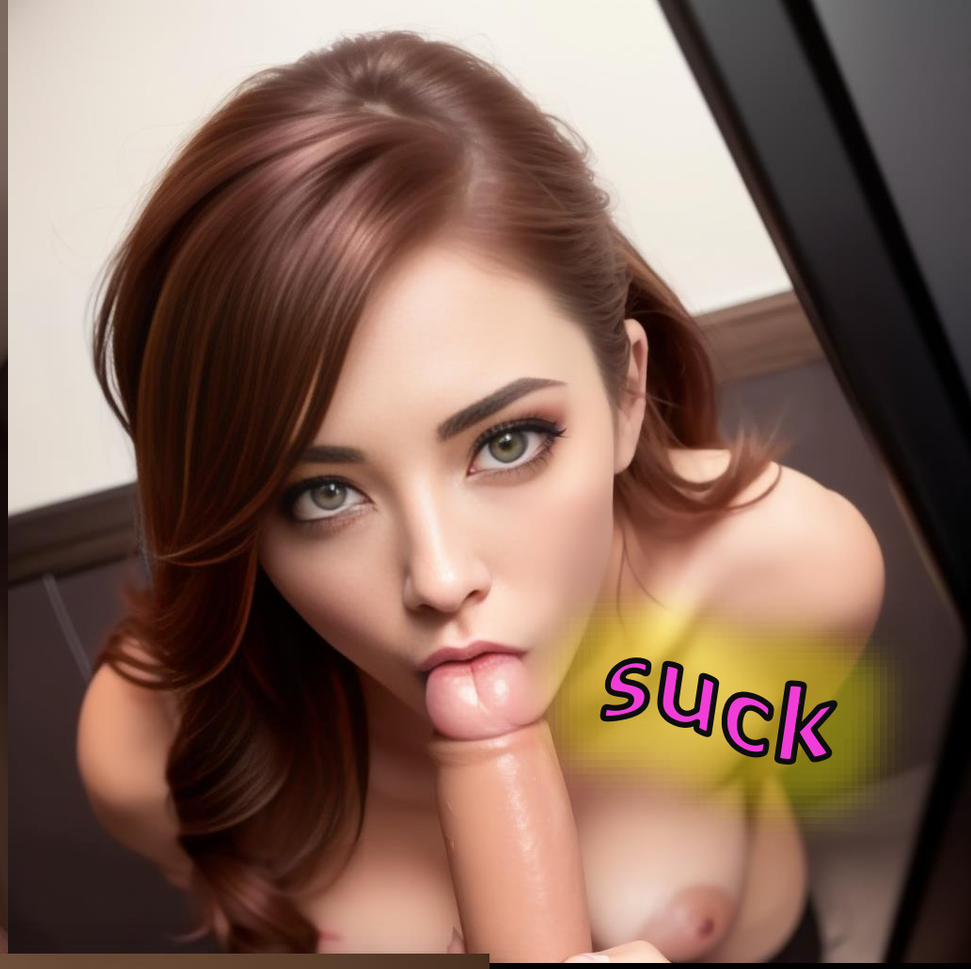

It did not take long before the girls were all over me. Even fighting over my dick.

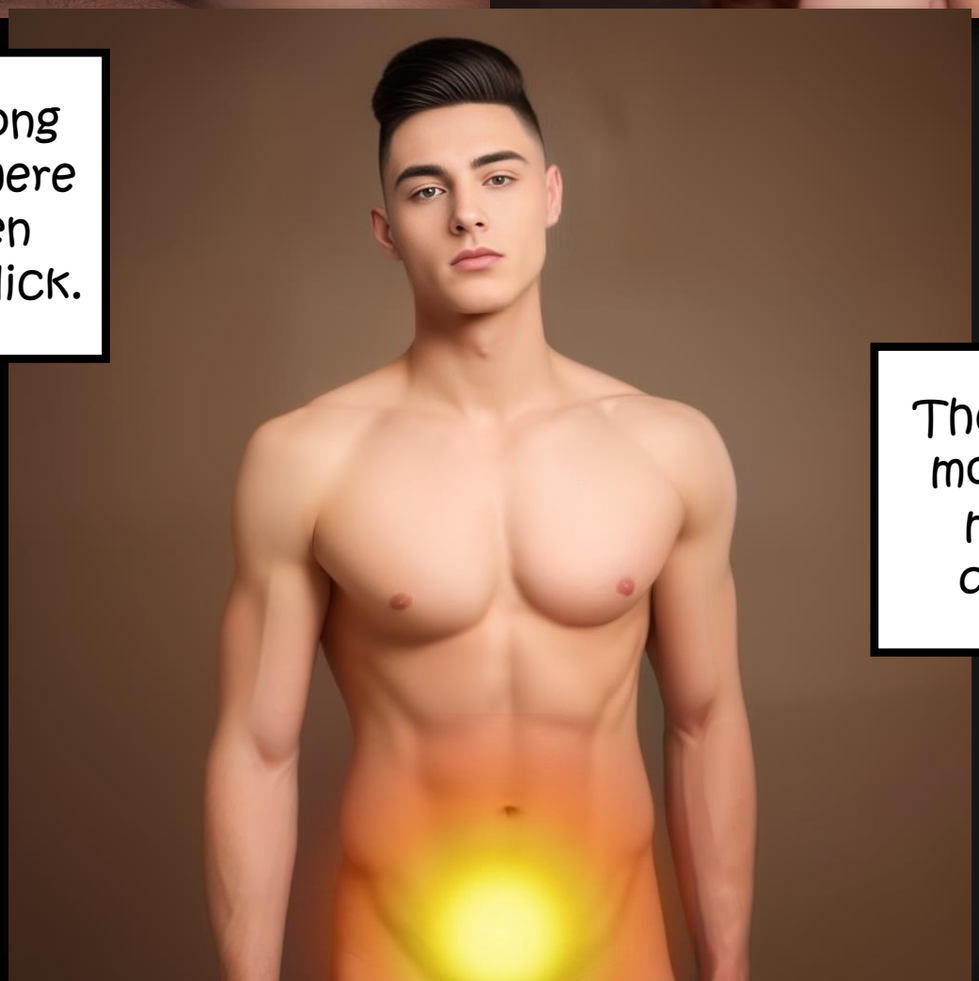

These two were the most eager getting me going with a double blowjob.

NEXT

But obviously, the aim here was to fuck them all!

Moan

Fuck, you feel big!

Moan

fap

fap

fap

NEXT

Don't forget about me, big guy.
Don't worry girls. I've got enough for all of you.
NEXT

NEXT

Of course, I did not forget about our host!

Cynthia was a great fuck. As always!

NEXT

But the others were not far behind. Especially that redhead!
Holy F... You are hitting all the right spots with that amazing shlong!
fap
fap
fap
NEXT

I'm cumming!
I'm cumming on your big dick!
Moan
fap
fap
fap
fap
fap
NEXT

As I felt my own orgasm approaching, I had the girls line up in front of me – kneeling – worshipping me!
NEXT

Now... if you remember my previous settings ... You probably know what was about to happen.

squirt

NEXT

What a load!
NEXT

Wow!
That's a lot of cum!
NEXT

Incredible!
NEXT

I told you!
Best boyfriend
EVER!
NEXT

I had made a total mess out of Cynthia's bedroom. But what did I care?

I was not the one cleaning it up. I had four love-struck slaves more than eager to do the honors. *chuckle*

And with the MCP safely stored away, I'm sure more would join them in time.

The End
I've got them covered

NEXT

Victoria

I know Victoira is running an awesome DnD group. I always wanted to join...

Welcome to the Master Control Program!
Become the Master of your own reality.

Victoria will gladly accept me
into her DnD group.

Executing custom command...
...
Custom Command executed

Name: Victoria Evans
Age: 18
Gender: Female
Height: 166 cm
Weight: 48 kg
Body: skinny
Relationship to user: neutral
Aware: OFF
...

NEXT

Hey Henry.
Wanna inspect my vagina?
No, thanks, Vicky. I wanted to ask if I could join your DnD group.
Oh! Cool! Though... Sadly our GM is sick. So, our session for tomorrow is canceled.
No problem!
I've got this great new App. Just give me the campaign details and I can be your GM.
NEXT

Now, usually you do not substitute the GM in an ongoing campaign... but thanks to the MCP Victoria was more than eager to have me. And so, the next day, I met up with her and her group.

NEXT

Hey Henry! Thanks for being today's GM. Could you catch up on the campaign?
Yeah, no problem there. But you did not send the char-sheets.
So, I'd like you all to start introducing yourselves and your character.
Thanks for inviting me.
NEXT

Hi, I'm Becca.
We are sisters!
And I am Ella.
I'm playing Sally, a skunk-volk rouge with dual short swords.
And I'm playing Vanja, a Warlock with a knack for domination spells.
NEXT

What is skunk-volk?

We are playing a bit of a homebrewed version.

Cute ears, cute tail, cute fur!

It's a mix between a human and a skunk.

Racial benefits give +2 DEX.

Everything else is basically like human...

Just don't scare her! *giggle*

NEXT

Hitting those sweet 20 AL unarmored early on?
Heya. I'm Paul, Becca's boyfriend.
I'm playing Rothgar a frenzy-barbarian with a finesse glaive.
Exactly dude!
And I'm playing Elandra. An elven-Paladin with a greatsword.
NEXT

Awesome guys! Really cool group. I especially love that you all came dressed up as your character!

type type

Welcome to the Master Control Program!
Become the Master of your own reality.

For the duration of this session everybody in my current DnD group looks just like their character.
All changes to the characters will also apply to the players.

Executing custom commands...
...
Custom Commands executed

NEXT

Becca

Sally

Ella

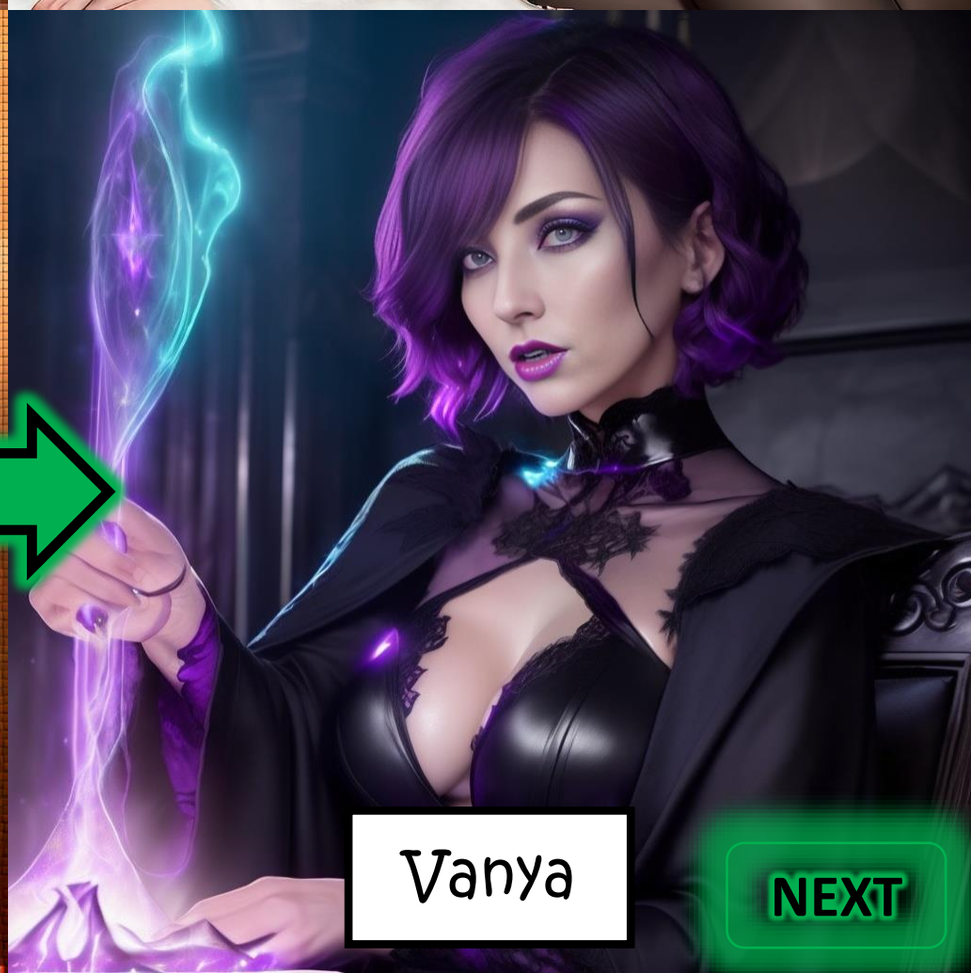
Vanya
NEXT

Paul
Rothgar
Victoria
Elandra
NEXT

Of course!
We take our roleplaying very seriously!
Rothgar grunts in approval!
NEXT

Alright, you guys. I've read through your notes, and I see you had a big fight last session.
But you have not looted that strongbox behind the boss yet.
Yeah, it got really late last session!
NEXT

Alright, I slowly approach the strongbox looking for traps.

There are no traps, but you notice it is locked.

Tsk! No problem for Sally. I pick that lock with ease.

Dice Roll

NEXT

Success.
The box is unlocked and inside you find a single item...
Shows item card
Uhhh!
Sally loves loot!
These are some awesome stats!
Wait, what?!
How is this heavy armor?!
Urgh!
Vick... I mean Elandra, this is for you!
NEXT

Okay.
Give me a sec
to change...
NEXT

Really?!
How does this thing have more armor than my full plate?!
It's magical!
NEXT

I feel a bit uncomfortable wearing this...

Oh, boo hoo! Poor you! I too think this should be medium armor. I'll happily wear it!

Does look like no armor to Rothgar. Rothgaar can wear?

NEXT

No Rothgar!
Rules are rules! Only Elandra can wear it.

Fine!
I'll wear it! The stats are just too good!

NEXT

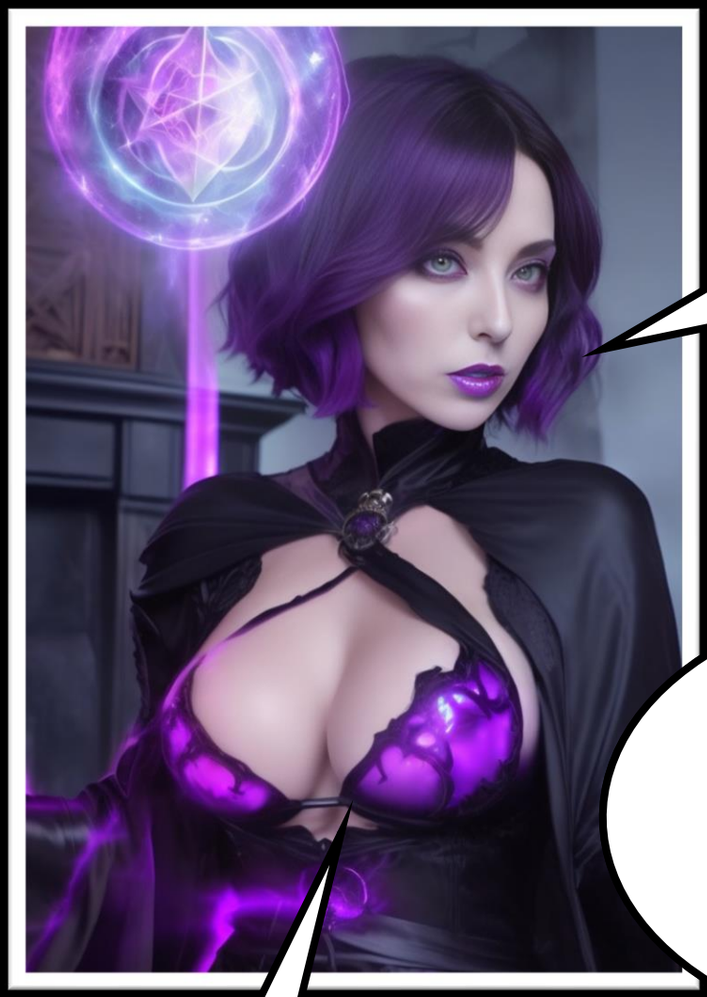
So, let's go back to town?
God, damn it, Rothgar!

Not so fast. If these notes are correct some bulky dude crashed the entrance during the boss fight?
So, you, first need to find an exit.

Innocent whistling

NEXT

It does not take the party long to find a secret passage behind a wooden cupboard. Hopefully, the path behind will lead our group out of this forsaken dungeon...
Dice Roll
3?
Oh, fuck this!
Elandra?
Sally, perception check, if you please.
You spot nothing out of the ordinary. The passage seems perfectly safe.
NEXT

Okay, okay!
This new chainmail-Bikini of mine will take the brunt of this "perfectly safe passage".
I take the lead.
Sally you stay close. Vanya and Rothgar you follow 5 meters behind.
NEXT

I slowly move forward, my greatsword drawn and at the ready.
Nothing happens...
I keep going... SLOWLY! And fully alert eyes on the walls and the darkness in front!
NEXT

As you move forward you suddenly hear the sound of cracking wood and the scream of your party members behind you!
Oh, fuck!
Err...I mean.. Damned be Baal!
As you turn around you spot a hole in the ground. Sally is still with you, but the heavy Rothgar and Vanya following behind broke through.
NEXT

The surprised Rothgar falls down the hole and crashes into the floor beneath. Vanya lands on top of him. Rothgar takes 2D4 falling damage.

Rothgar does a salto while falling and bounces of one of the walls landing safely on his feet - catching the falling Vanya princess style.

But you two are still split from the party with no way up.

NEXT

With no way of uniting the party again, you decide to...

Wait! I have a rope!

Or we could simply jump after them. Does not seem to be that high, right?

... Just as Sally is about to through down her rope to save them the floor fixes itself up, harder than before... **UNBREAKABLE!** This was clearly a **magical trap!**

NEXT

Darn!
Stupid magic traps everywhere!
Wait a second!
If it's a magical trap, shouldn't I have sensed it? I did cast detect magic in the boss room. It should still be in effect, right?
An aura that seems to come from right around the corner of your current location!
Yes... but no.
You were too distracted by the magical aura that engulfs this place.
NEXT

With no way to unite your party again you decide to move on in the hopes of finding each other further along the way.

As Vanya curiously follows the magical aura she detects close by...

Woah!
Wait a second! This seems all very fishy. I think I should first analyze this aura... or rather head down into the completely other direction!

I see here on your char sheet that Vanya thirsts for magical power and is very curious...

sigh
I... did write that...

Okay, Rothgar we are going in!

NEXT

As you enter the chamber at the end of the corridor you see a red glowing orb a top a creepy shrine. It's clearly the source of the magical aura.

I try to resist the urge to pick it up.

Dice Roll

Failed!
As Vanya touches the orb she can feel her mind being invaded by a lust demon that had been trapped inside.

I try to fight it!

Dice Roll

NEXT

Failed!
As your mind is taken over by the succubus you feel your body react to your new constant sexual desires.
NEXT

And you rip your clothes off, basking in naked glory.
Ella you are now playing a Vanya that is possessed by a sex demon. You are extremely aroused from your recent possessing and your eyes fall on Rothgar. What do you do?
Woah! This campaign took a genre change!
NEXT

I cast dominate person on Rothgar and command him to go down on me.

Rothgar, wanna roll and try to resist the spell?

... Rothgar ... is surprised by ally casting on Rothgar....

Hey! At least try to resist my sister's charms!

NEXT

Woah!
Wait a second! Are you... I mean...
You are not really making my boyfriend eat you out, sis, are you?
Sorry, sis.
I'm currently possessed by a succubus.
Guess your bf is my little sex thrall for the remainder of this session.
NEXT

Welcome to the Master Control Program!
Become the Master of your own reality.

The players are fine to play out any events happening in this campaign.

Executing custom commands...
...
Custom Commands executed

NEXT

Sure thing, sis.
Now come here, big boy.
Rothgar?
NEXT

I mean, Rothgar!
OH, yes!
Moan
Right there, Paul...
lick
lick
lick
NEXT

I want more!
Fuck me with that Barbarian cock of yours!
NEXT

Fuck your dick is huge!
Moan
NEXT

So, while those two are... making love. What happens to us?

Yeah. Let's move on. I don't need to watch them fool around all day...

You follow the small corridor until it gives way to nature. You made it! You are back in the woods.

NEXT

A hooded figure is waiting for you there. As you get closer you notice it's Lorenzo.

The quest giver who sent us into the dungeon to retrieve this strange crystal we were unable do identify when we wrung it from that last boss?

Correct. I will now roleplay Lorenzo.

Oh, noble heroes. Were you able to retrieve the crystal?

NEXT

Indeed, we have. But it was harder than thought. Two of our companions went missing!

Price has doubled!

Dice Roll

Roll for negotiation.

Fine!

NEXT

Lorenzo hands you two pouches. You can hear the jingle of coin.

It's three thousand gold coins. Twice the original quest reward.

NEXT

O.M.G.!! Three thousand?!
We are rich!
All thanks to my negotiation skills.
Now we just have to get those two out of there and then...
Shopping spree!
NEXT

While you two think about what to do with all that money Lorenzo puts the Crystal into some sort of wand-like device he produces from under his robe. Once he is done he aims it at you!

NEXT

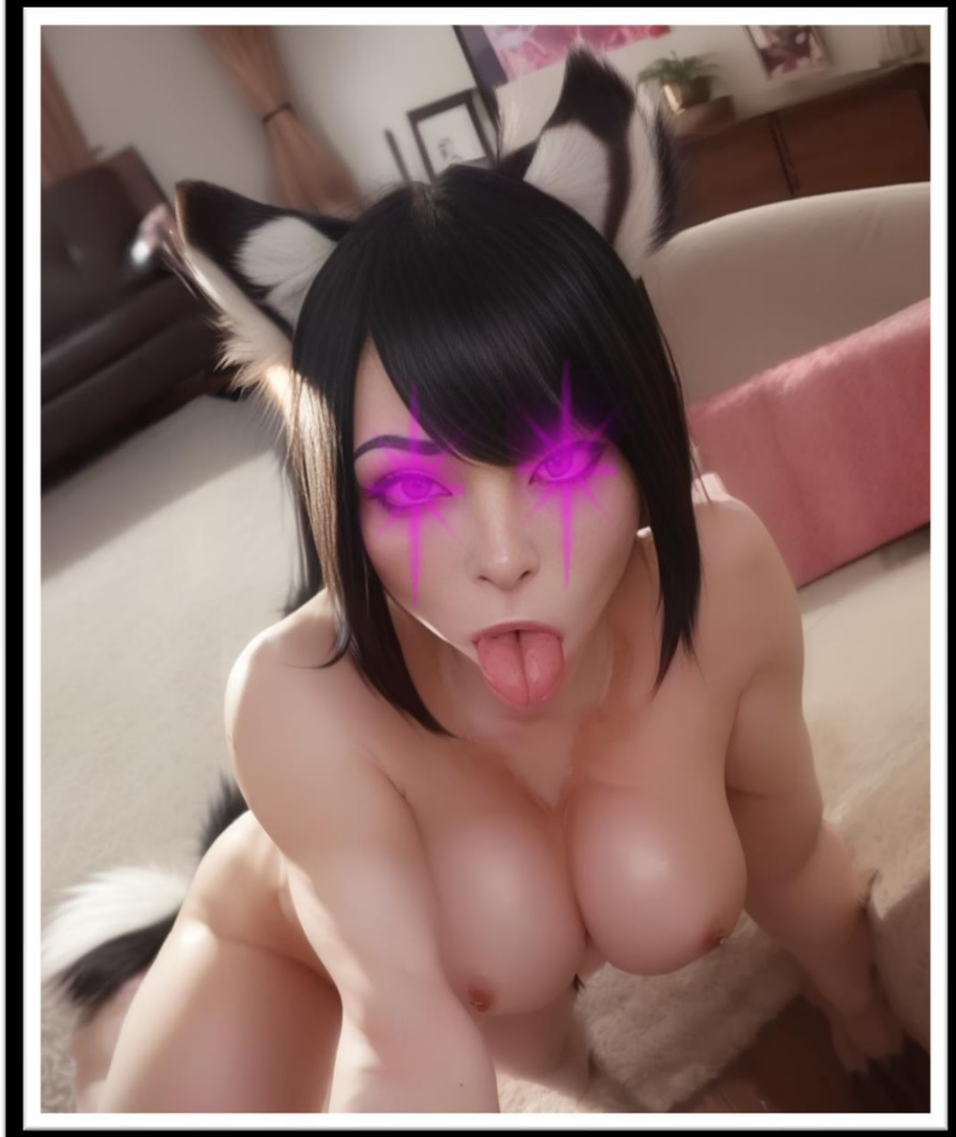

Turns out Lorenzo was not just some village elder trying to save his people, but a mighty wizard who tricked you! The crystal was the only thing left he needed to create the **staff of complete domination**. If you had cared to read any of the books or notes throughout this campaign, you would have gotten that easily! Though 3000 gold from some random village elder, really guys? That's super suspicious! Anyway... All of that is does not matter to you as feelings of lust and devotion sweep over you. You strip out of your clothes and plead your allegiance to Lorenzo as his devoted harem slaves. I will continue to roleplay Laurenzo...

NEXT

Yes, Master.
I will pleasure you with my mouth.
NEXT

Yes, Master.
I love your
cock.
NEXT

SLURP
NEXT

Can I cast dominate person on a higher level and extend the domination period to a year?

My inner succubus really like this cock.

Hey, Henry!

suck suck suck

Oh, come on! I'm a succubus now, right? How about this: If I make him cum without commanding him to my spell works, okay?

groan That's not in accordance with the rules of this spell.

Sure. Sounds good!

NEXT

Ella... I mean Vanya... straddles Rothgar and looks at him triumphatically.
You heard that, big guy?
If you cum you'll be my sex toy for the next year!
NEXT

Dominate Person!
Rothgar?
fap
fap
fap
NEXT

Oh, fuck!
Your mouth is divine Vicky!
NEXT

Excuse me, master. But your humble slave's name is Elandra. *whisper* Remember, the roll-play. *wink*
I am your, Master! I will call you however I wish!
NEXT

Of course, Master! My name is Vicky now.
Hey! You guys are not forgetting about this horny skunk-girl here, are you?!
NEXT

I mean.
Please let me pleasure you as well, Master.
SLURP
NEXT

The screams of Ella who was riding Paul to her best avail were echoing through Victoria's living room as my elf and skunk slave gave me the best double blow job of my life. (Also, my first double blow job...)

Moan

NEXT

When I told Becca that I would fuck her first she guided my dick obediently into her dripping wet snatch.
insert
NEXT

The fact that her boyfriend could see her did not stop her from riding me like the devoted slave she was role-playing as.
Moan
fap
fap
fap
NEXT

To be fair, Paul was fucking her sister right now. So, it would be a bit hypocritical if he complained. *chuckle*
NEXT

Sheer willpower was the only thing that held me from cumming into this eager skunk-girl.
Moan
NEXT

Sheer willpower to fuck this Elven Form of Victoria!
NEXT

That elven pussy was so tight!
NEXT

Her lean body, strengthened from so many fights did not show any signs of fatigue as she was bouncing up and down on my cock.
NEXT

This elf would ride me the whole night if I commanded her to...
NEXT

But I was already so close!
NEXT

In a final show of strength, I turned her around to fuck her missionary.
After a few thrusts, I commanded her to orgasm.
Moan
Feeling her elven pussy spasm drove me to the point of no return as well.
NEXT

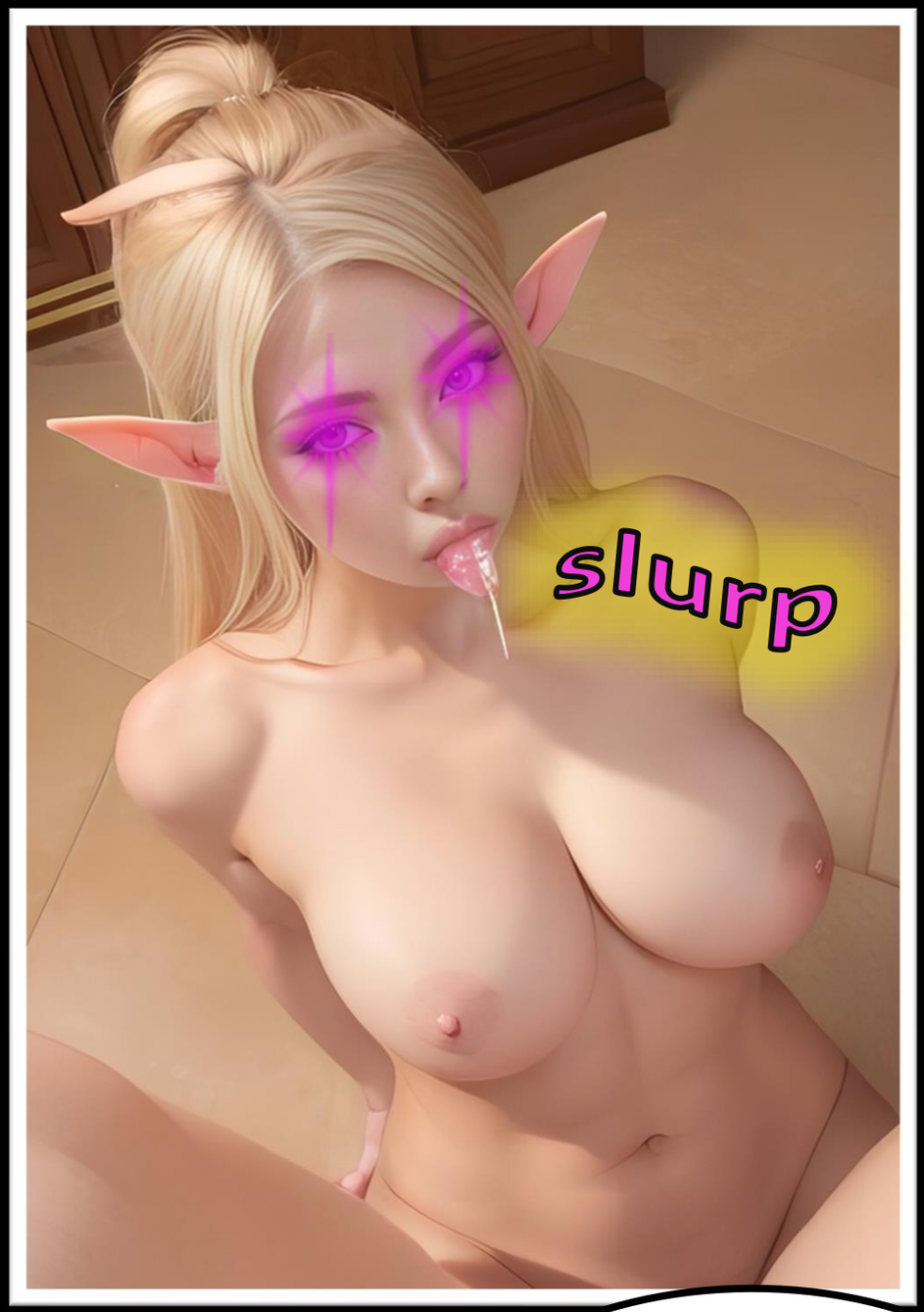

I commanded her to kneel and take my load – She gulped it all down!

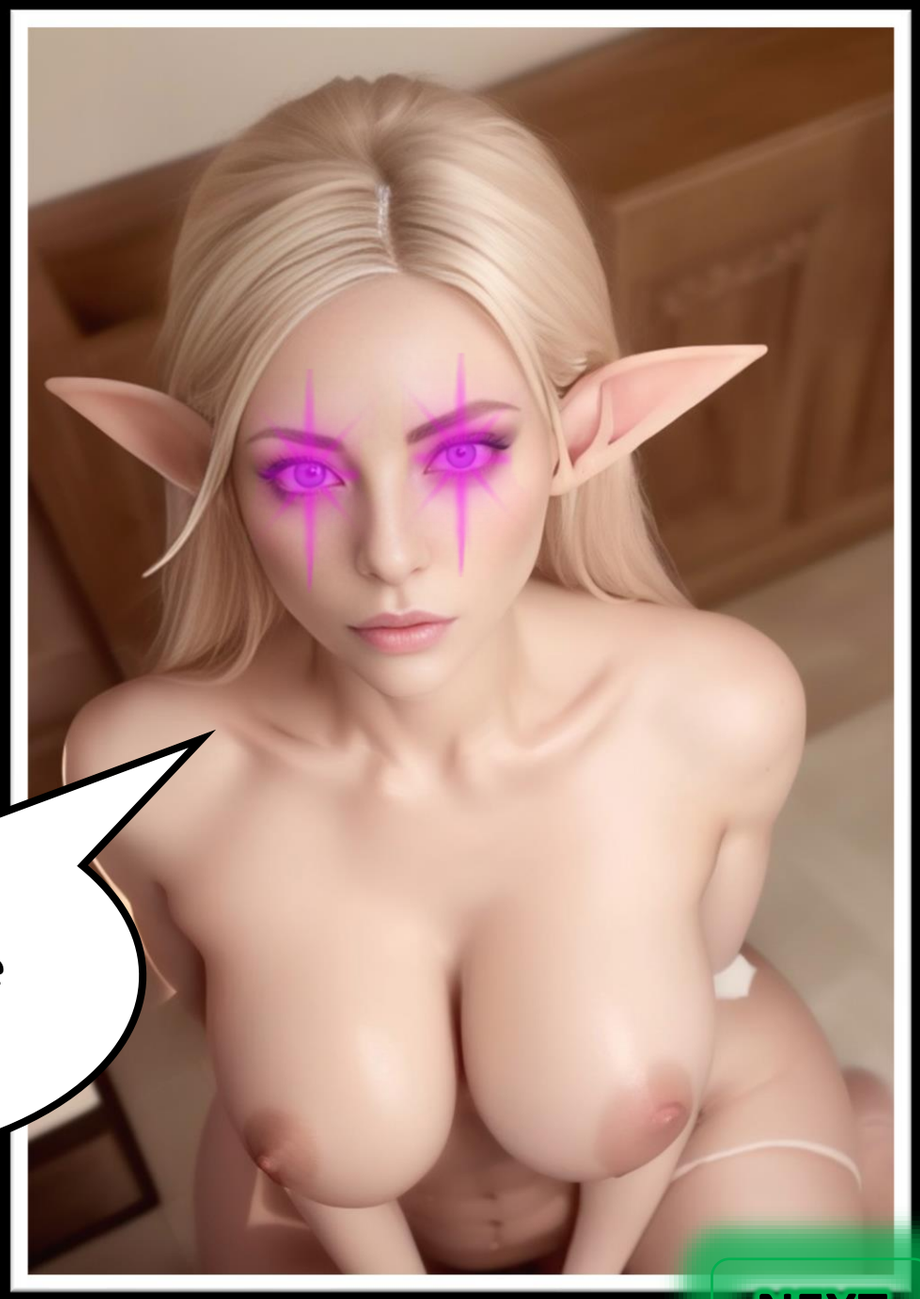

NEXT

Exhausted I sank back into the sofa of Victoria's living room and watched Ella orgasm atop of Paul.
NEXT

But the girl was far from done...
You liked that, big guy? Didn't ya?
But you did not cum... yet.
You know what will happen once you cum?
You'll be my plaything for a year!
NEXT

That's why you try so hard to hold that huge load back?
I can understand.
But just think about that sweet release! Of cumming in my waiting mouth!
NEXT

It would be so easy.
Just let go and squirt your white love juicy all over me.
NEXT

It would feel so wonderful!
I know you want to!
NEXT

NEXT

squirt

There you go!
NEXT

Good boy!
NEXT

And just like that, you are mine.
NEXT

A little bit later...

NEXT

Wow! That's what I call good DnD!
But it's getting late. So, let's stop the session here.
NEXT

Alright.
Next week, same time?
That was an intense session!
Okay!
Sure!
I'm in.
NEXT

Bye, guys!
It was a great session!
NEXT

As the three leave they engage in an intriguing conversation.

He, sis... Can I fuck me boyfriend tonight?

Hmm... No sorry. Maybe tomorrow. If he's a good boy.

Will you be a good boy, Paul?

Yes, Mistress.

NEXT

But I stayed back with Victoria. I hadn't tasted her original body yet, after all.
How may this humble servant please you, Master?
NEXT

Playing DnD is fun.

Playing a session of MCP-powered DnD is even more fun.

And taking the magic from your session into your real life... **Priceless!** I wonder what quest I'll have them do next session...

The End
Dungeons and Dragons and Boobs!

NEXT

Take a leak

Welcome to the Master Control Program!
Become the Master of your own reality.

Loading Profile Henry Larsen...

NEXT

As I was sitting on the toilet my thoughts drifted to what Jake said. Changing my sister...
I had no sexual interest in her... but... taking that brat down a peg?
She would be the perfect test subject... And bigger tits would suit her...
NEXT

Heck! Jake was right! We should use my sister to try out the limits of the app!
It would be totally hot changing her!
Maybe Jake's even gonna fuck her! God, I'd love to see that!
Maybe he can do my stepmom afterward...
I flushed and got ready to leave the bathroom, looking forward to test the app out on my family.
NEXT

So... Jake. I thought about your proposal... and I think it's great!

You should totally fuck up my sis and turn her into your little fuck bunny.

It's the perfect way to test the app!

You sure? I don't want to intrude or anything. *chuckle*

I'm sure!

Okay, okay. If you insist.

I caught Jake grinning. And I knew exactly why! Yeah dude it was your idea, I know! Duh! One can make up his mind! Best thoughts come in the bathroom after all!

NEXT

Loading profile Bianca Larsen...
Profile loaded.

Bianca Larsen will come up to Henry Larsen's room.

Name: Bianca Larsen
Age: 18
Height: 162cm
Weight: 49 kg
Sexual Orientation: Homosexual
Job: Student
Submission:

Can't wait!

NEXT

Hey boys, I...
I think I wanted to ask you something, but I forgot.
Welp, can't have been important. Cya later.
Okay.
Wait, Bianca! Please stay.
NEXT

We found this app that can change people and we want to try it out on you. That okay with you?

Hm...okay I guess? Hit me.

I can't wait! What is he going to do to her?!

NEXT

I've never seen my sister so submissive! She's total putty in his hands! That so fucking hot!
Just sit down and let me do the magic.
Okay.
NEXT

For this experiment we need you to be naked. Please strip.
Okay.
Brilliant! I'm now going to make your breasts larger. Don't freak out.
NEXT

Oh, my.
It really works.
Who would
have guessed.
I'll keep
expanding
them.
If that's
what you
think is best.
NEXT

Hell no!
Give her really huge knockers!
Beautiful. What do you say Henry? Big enough?
Well. You heard your brother, Bianca. We keep going.
Fine by me. ... This is reversible, right?
NEXT

They are getting kinda too big, don't you think?
Henry?
BIGGER!
NEXT

Okay. That looks like a reasonable size. We'll stay with that.
Would you like blonde hair, Bianca?
I...I'd prefer my hair to stay as is.
But I'll change it anyway, okay?
... *sigh* Fine.
NEXT

I was rock hard watching my sister get changed like that. It was the hottest thing I had ever experienced. And it was only starting. *chuckle*
Please stand up now. We'd like to admire your whole body for the next step.
Okay.
NEXT

Nice! Very nice, Bianca.
What should we do next, Henry?
Hm... Give her some ink!
Uh, nice idea!
Do you like tattoos, Bianca?
NEXT

Not really...
Hm, too bad. Please smile anyway.
Okay.
NEXT

Now. Bianca. I will change you completely.
Your ethnicity, your mind, everything. I'll turn you into a stupid, nymphomanic obedient bimbo who's totally in love with me.
That... sounds kinda bad...
Don't you worry. If I don't like the result, I'll restore you.
Oh... Er... ehm... okay, I guess...
NEXT

This feels very strange...
Please bear with it.
Okay.
Er... Hi!
NEXT

How do you feel, Bianca?
I... I feel good!
I LOVE you Jake.
Awesome!
NEXT

So, err... like... you wanna fuck?
Bianca horny.
First, show me how wet you are.
NEXT

I'm like super wet. See?
rub
rub
NEXT

All intellect had drained from my sister's face and replaced with a horny pleading look of desire.
You like Bianca's puffy pussy?
Pussy so empty.
Oh, Yeah! Jake, fill that pussy!
NEXT

Bianca was changed from the core. Outside and inside had completely been replaced by a new look and a new personality...
NEXT

Only Jake, me and Bianca knew who she was before!... Though I'm not so sure if she has the intellectual capacity to really remember her previous self...
NEXT

This was awesome!
I was cheering Jake on to put his massive dick in my desperate sister at this point. And finally, it was about to happen.
O.M.G.!!
You are so big!
insert
NEXT

Yes!
Fuck me
Jakey Baby!
fap
fap
fap
Fuck yeah!
Give it to
her, Jake!
NEXT

Moan
That bimbo sis of mine kept moaning on in pleasure even when Jake switched holes – fucking her ass – HARD!
fap
fap
fap
NEXT

When Bianca started to ride him I had long thrown any restrains over board. I was beating my meat to this marvellous sight!
Moan
fap
fap
fap
NEXT

Her big tits were flopping up and down as she rode Jake's dick and her blonde hair was waving side to side.
fap
fap
fap
NEXT

I had long shot my load but those two were still going at it. **Marvellous!**

NEXT

It took some time, but in the end Jake was approaching is limit and he wanted to finish it with a money shot. So, he had my sister kneeling in front of him...

Fuck yeah! Paint that bitch white!

Give me that load, babe!

NEXT

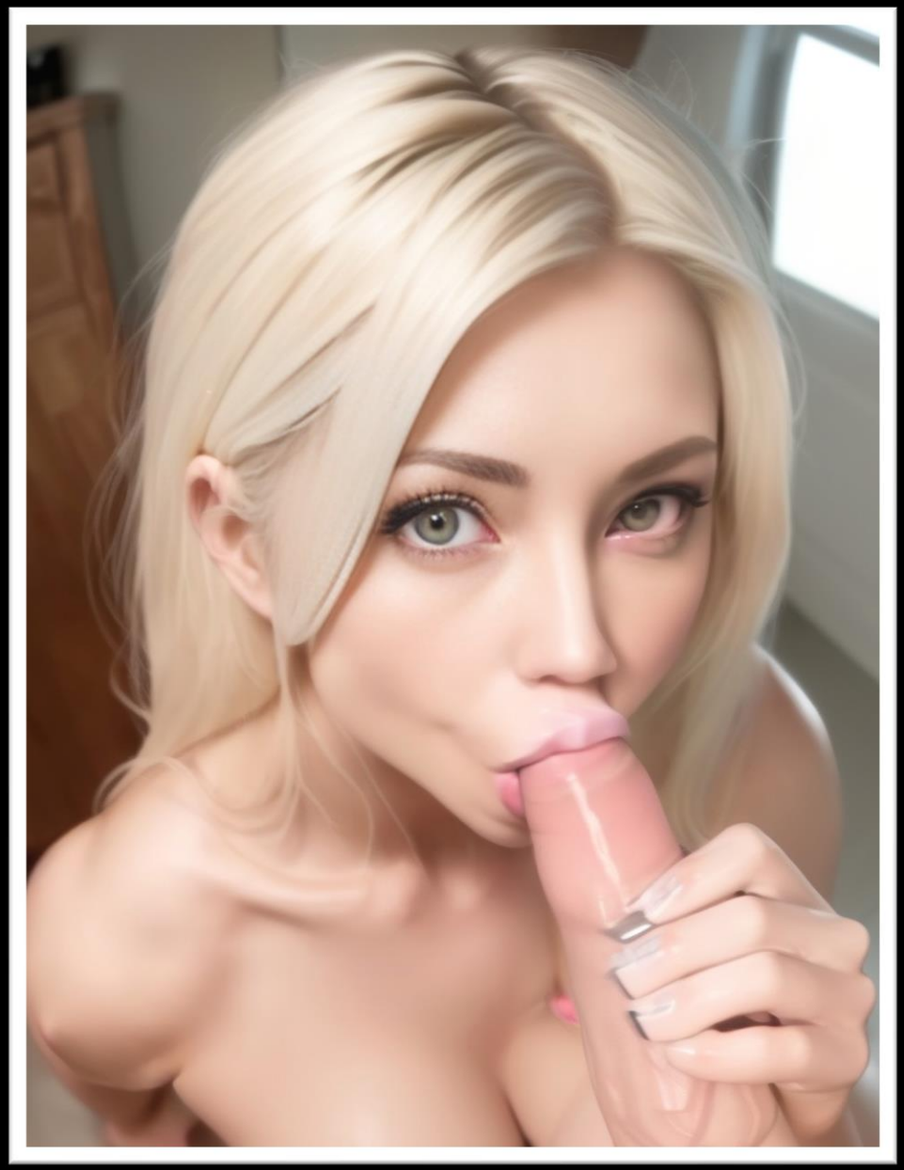

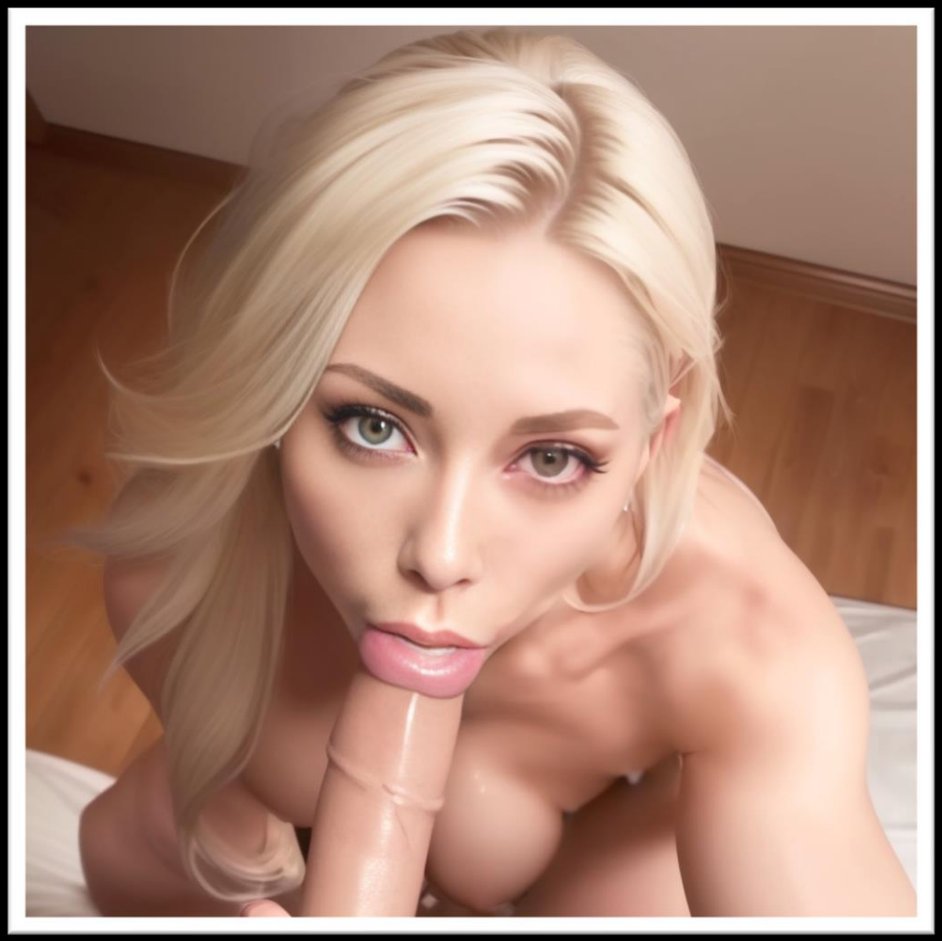

With a few last strokes and licks...

NEXT

And some impressive dirty talk...

I did not know my sister knew such words! *chuckle*

NEXT

Bianca drives Jake over the edge and he covers her tits in sticky white. Seeing my sister covered in his juices made my day!
Wow! What a load!
But I was an opportunist and already thinking ahead as well!
Do my mom next!
NEXT

Thanks to the MCP Jake was ready to again in no time and we searched the house for my step-mom.

NEXT

She had just taken a shower and was wearing her bathrobe.
Hey, boys. Everything alright?
You look excited.
NEXT

But Jake soon had talked her into taking it off and soon my stepmother was standing in front of us in nothing but her birthday suit.
NEXT

You look good!
Jake. You developed some muscles, didn't ya?
And one command later mom was flirting heavily with Jake! Jackpot!
NEXT

When Jake pulled out his meat stick mom was immediately swooned!
What do you think of this Mrs. Larsen.
Ow, wow! I'd love to treat myself to young cock!
NEXT

Soon she was bouncing up and down on Jakes dick.
NEXT

Her impressive bottom jiggling with every bounce.
NEXT

Concluding from her moans I assume she was loving this almost as much as I loved watching!
Moan
NEXT

Oh, god, Jake! Henry's dad never fucks me this well!
NEXT

I love the way your big dick hits all the right spots, Jake!
NEXT

My mom was putty in Jake's hands... or rather on his dick!
And I had one more of my secret fantasies fulfilled!!
NEXT

When he got close Jake decided to finish as he did with my sister. I approved!
On your knees, Mrs. Larsen.
Of course, Jake!
NEXT

Oh, yeah, Jake! Grace this old cougar with your sticky young cum!
NEXT

I was thrilled to see my stepmother finally covered in Jake's sticky load.
NEXT

It was the hottest thing I had ever seen... aside from my sister's cumshot earlier...
NEXT

After that, some rules around the house were established...

Both, my mother and sister learned their place in life... on their knees in front of Jake! Obediently listening to all his demands.

NEXT

Of course, they were forbidden to wear clothes around the house.
NEXT

My stepmother was now the bitch of the house. Crawling on all fours.
RUFF!
NEXT

And last time Jake even let me take her out for a walk. It was hilarious! All the neighbors were looking and laughing.
Arf – Arf!
NEXT

Of course, I'd never lay a finger on either of them. That's for Jake to do...

God, I love watching him fuck and humiliate them. Jake finding this app has been the best thing that has ever happened to me. It showed me who I really am and what I truly want in life...

The End
Family Cuck 2

NEXT

Bimbo Path

I liked Jake's suggestion. A School full of busty horny bimbos! What more could you wish for? So, we opened the school's profile and I let Jake implement his idea...

Welcome to the Master Control Program!
Become the Master of your own reality.

Open area profile: Statsen High School Riverring 5
...
Target found...
Loading area profile...
Profile loaded.

All students and teachers in Statsen High School are dumb female bimbos with huge boobs.

Name: Statsen High School
Address: Riverring 5
Owner: The state
Director: Hanna Edwards
Rules:
-Don't run in the floors
-No skirts shorter than knee-length
...

Alright! Sounds good? Hitting enter now?

Decision bubbles.

Fuck Yes, do it!

No!

Fuck Yes, do it!

Welcome to the Master Control Program!
Become the Master of your own reality.

Open area profile: Statsen High School Riverring 5
...
Target found...
Loading area profile...
Profile loaded.

All students and teachers in Statsen High School are dumb female bimbos with huge boobs.

Executing Custom Command...
...
...
Command Executed.

Name: Statsen High School
Address: Riverring 5
Owner: The state
Director: Hanna Edwards
Rules:
-Show cleavage
-No skirts longer than knee-length
...

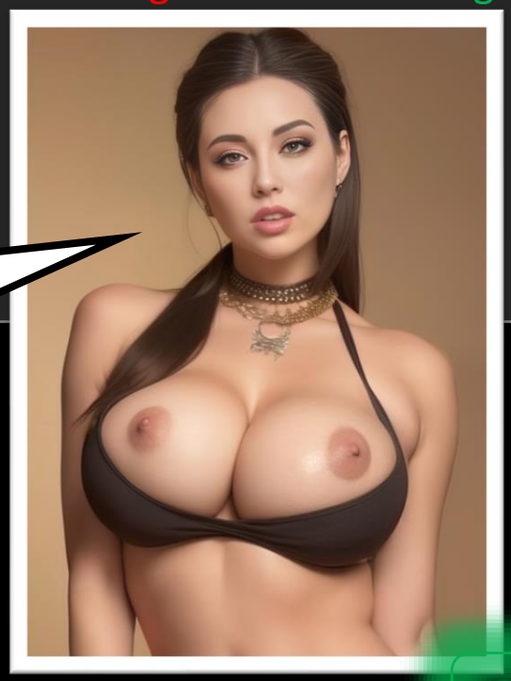

NEXT

Hey sis! Going to school in a Bikini.
You are a genius!
Love that bra Henrietta!
Hey bitches! Looking hot!
Gals! The clock thingy says we are late!
I think we need to trade another blowy for a ride...
NEXT

Bianca blew a guy so he'd drive us to school. **Tomorrow it's like my turn I guess.**

School was super fun! We learned so many like super imp... impo... handy things! Like dance like strippers! It's just sad that there are no boys at our school. But tomorrow the dean has invited a football team. I'm like totes excited for it!

The End
Operation Bimbo School (Failed!)

NEXT

No!

Welcome to the Master Control Program!
Become the Master of your own reality.

Open area profile: Statsen High School Riverring 5
...
Target found...
Loading area profile...
Profile loaded.

All teachers and students in Statsen High School except Henry Larsen and Jake Roberts are dumb female bimbos with huge boobs.

NEXT

The next morning I was a bit taken aback when I saw Bianca like this... But yeah... she's a student as well... I'm gonna fix you later... probably...
NEXT

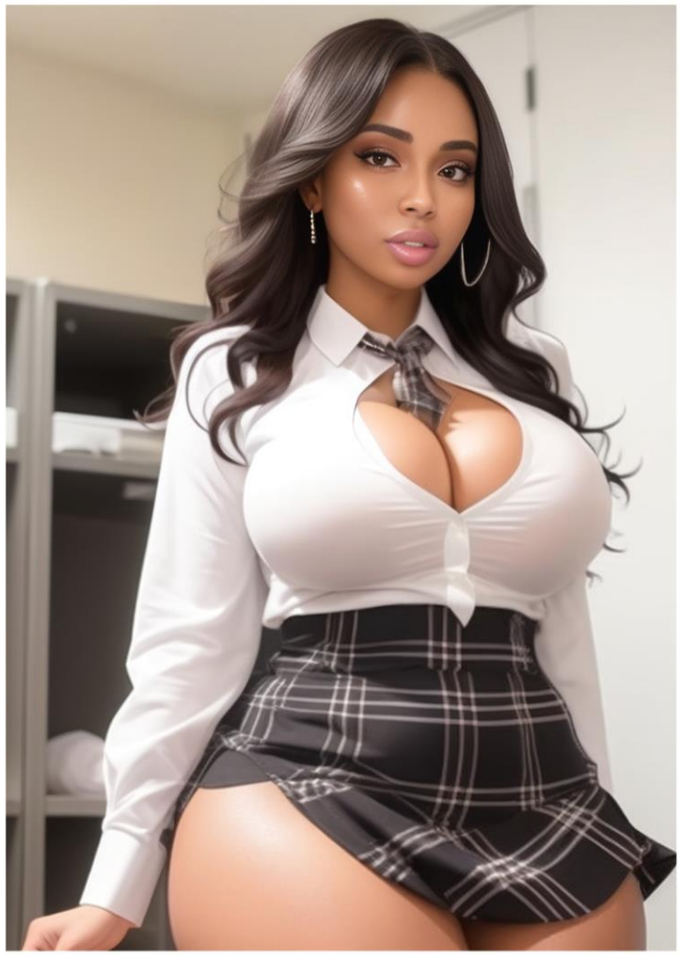

Jake and I made ourselves a bit... bulkier to impress those bimbos... and really once we arrived at school all the girls were checking us out... hell I think even my sister did!

NEXT

FUCK!
These girls are hot!

Operation Bimbo School is a huge success I'd say.
Now we just have to decide which bimbos we make happy first.

NEXT

We had several options here. There were some hotties in our class.... Even before their bimbo conversion... But the school was a big place...

Take a trip around school and enjoy the view.

Go to Class

Trip around school

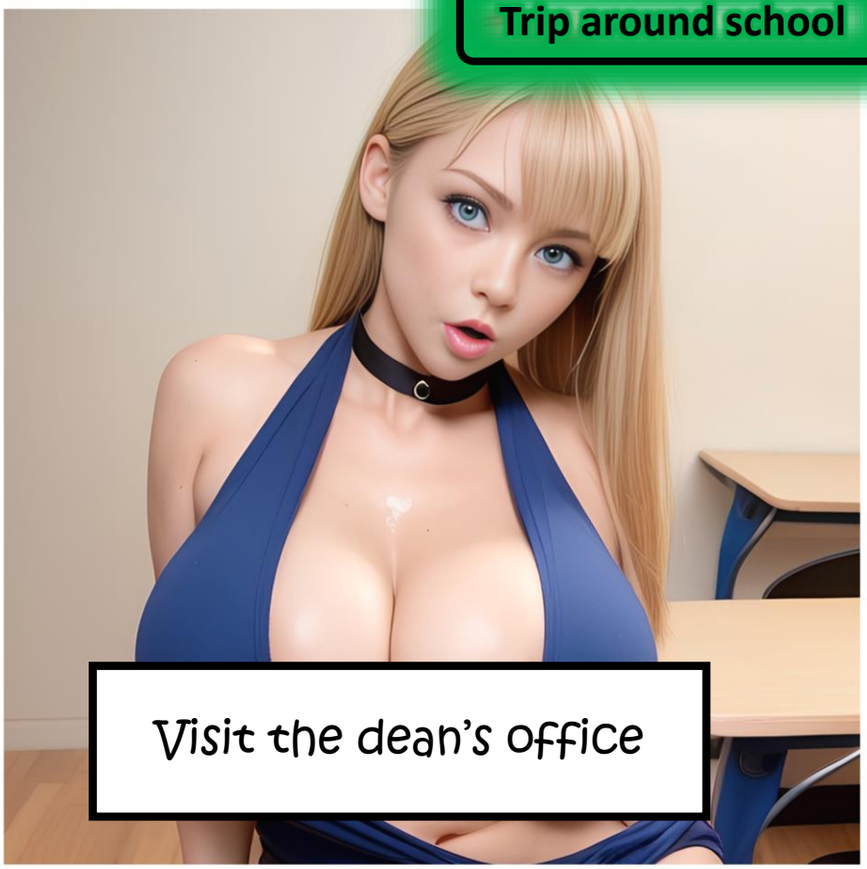

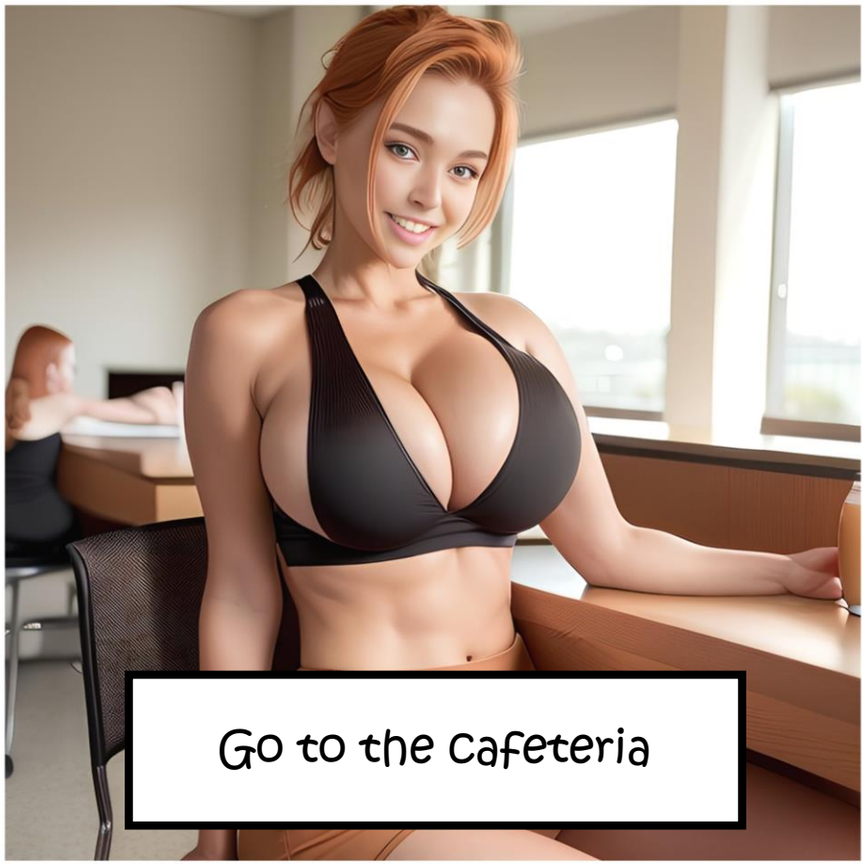

NEXT

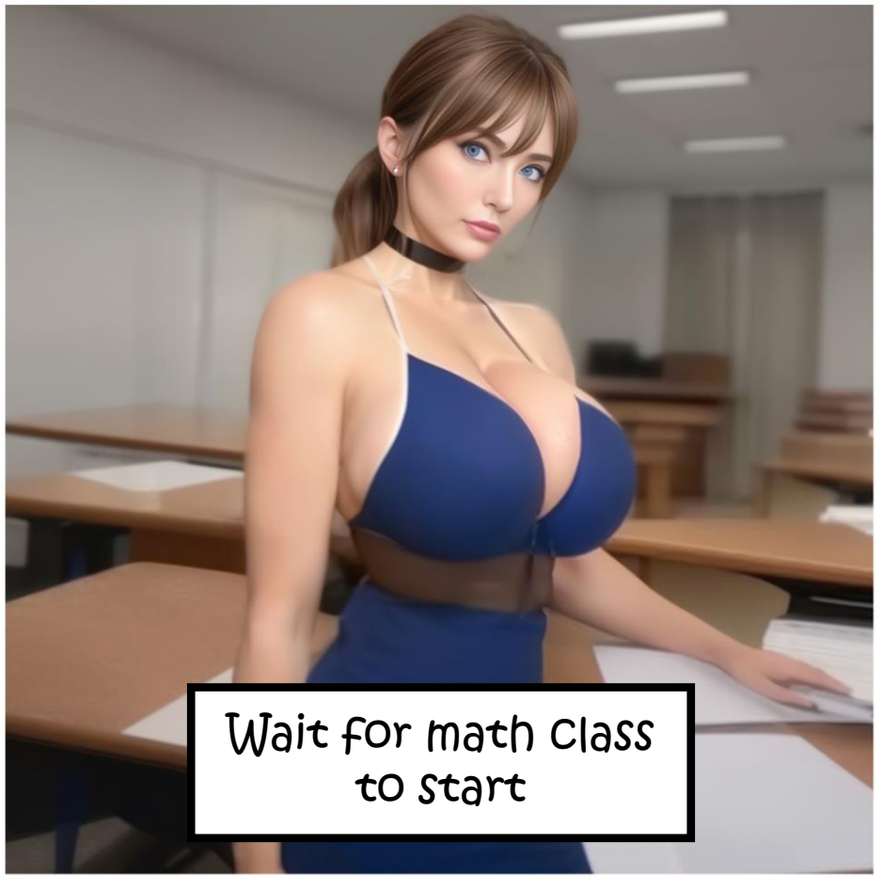
Wait for math class to start

Go to class
Cynthia

Mira

Beth
NEXT

Mira
As Jake and I entered our classroom I went straight for Mira – the only girl of color in our class. I always had found that dark skin very intriguing – and now was the time to make a move on her.
Hi there, stud.
Like what you see?
Well, I can't really see much, can I now?
NEXT

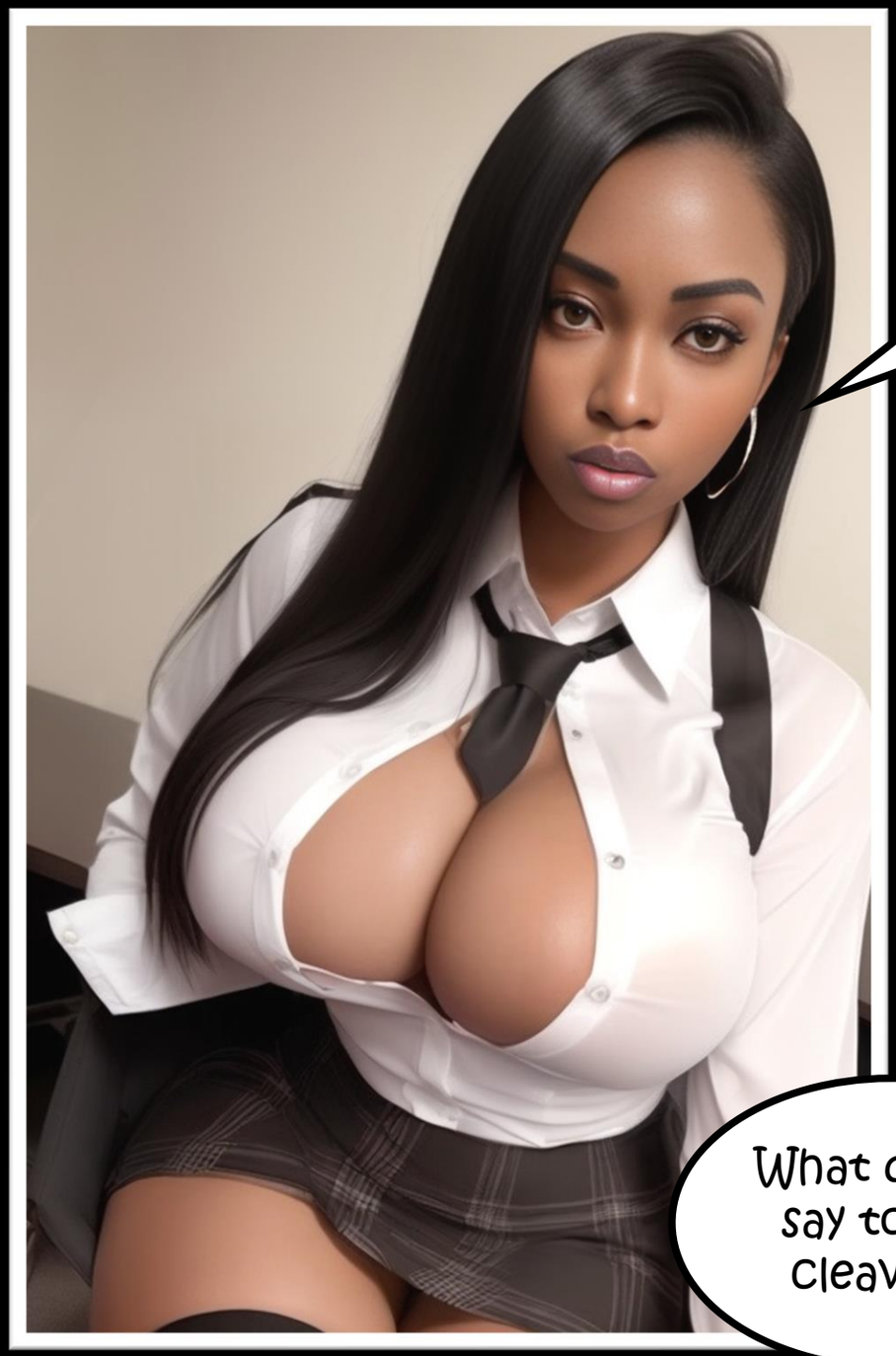

NEXT

From the corner of my eyes, I could see that Jake went straight for that redhead. He didn't say a word but just took his cock out and the girl eagerly started to suck on his rod.
NEXT

That surely was one way of doing it. But I wanted to savor this moment – play with them a little... before sticking it in.
Wouldn't you just love to bury your dick in between these two round boobies?
Show me more and I might.
NEXT

There! Got a good look?

Take it off?

I'm showing you mine, how about showing me yours?

NEXT

Yum!
That's a big one!
NEXT

Can I play with it?
Beg for it!
NEXT

Pretty please.
Let my suck on that hard long salami.
I want to wrap my boobs around that shaft and bounce them up and down for you!
NEXT

Mhhh!
Thank you!
You like that?
You like the way I rub my titties up and down your shaft?
bounce
NEXT

Fuck I love those boobs.
But now I want to fuck you!
Fuck yes! My snatch is dripping wet already.
NEXT

You feel so big inside of me, stud!
Moan
Give it to me! Fuck me hard!
fap
fap
fap
NEXT

You like that?
Moan
You like the way I ride that cock of yours?
fap
fap
fap
FUCK! I'm getting close! On your knees, Mira!
NEXT

Your mouth! Open wide!
Like this baby?
Wanna shoot your load over these huge titties?
NEXT

Yum!
You taste
delicious!
drip
NEXT

A girl could get addicted to this!

Thank you for cumming in my mouth! *giggle*

NEXT

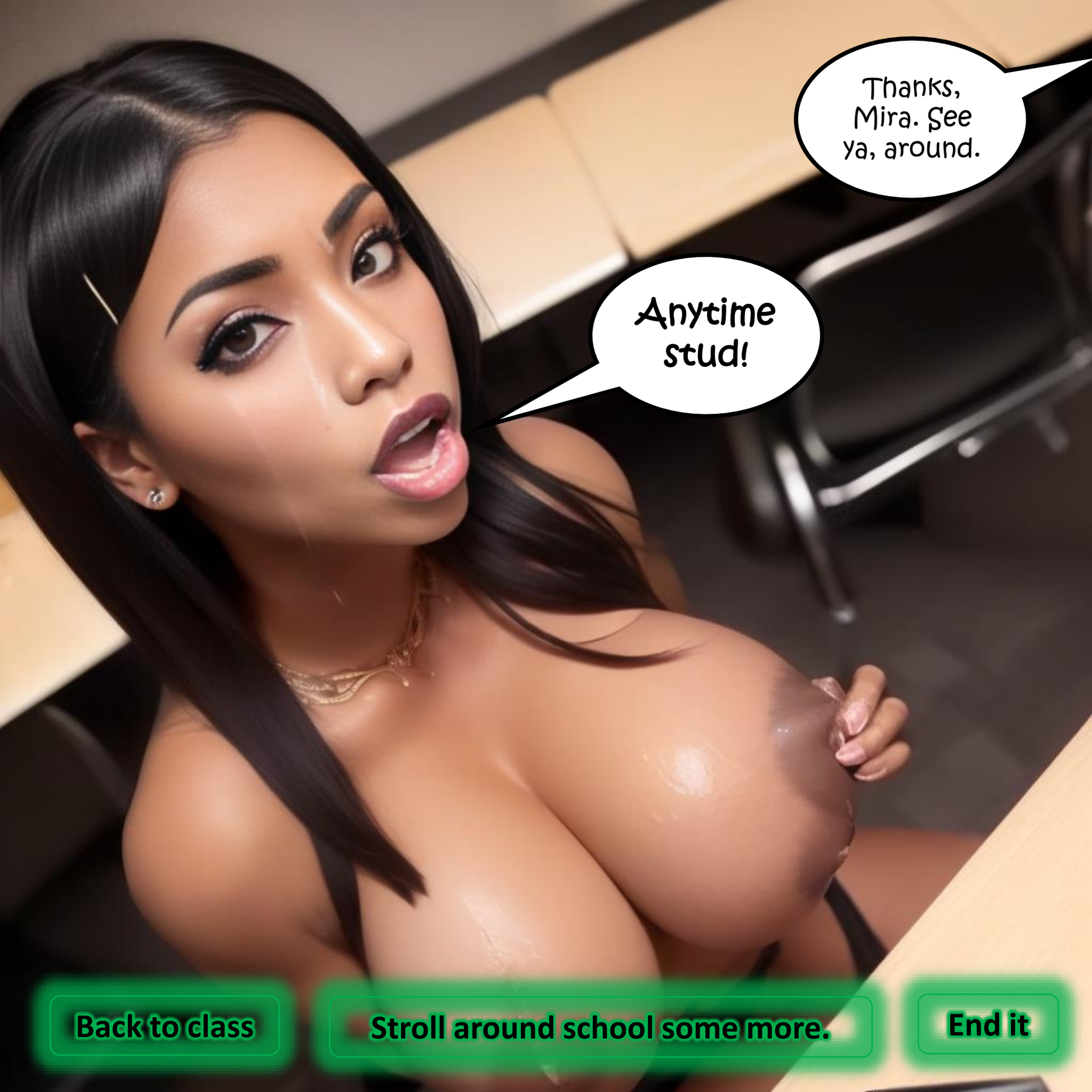
Thanks, Mira. See ya, around.
Anytime stud!
Back to class
Stroll around school some more.
End it

Cynthia always was a bitch. Bullying me and Jake. Thinking herself the queen of the class... Well, now she was going to be my bitch!
Cynthia
Hey, Cynthia.
O.M.G.!! Henry! Like, hi!
Tits out!
NEXT

Yes, Henry!
Like what you...
Drop the skirt. Panties too!
NEXT

I love it when a man takes control.
Good girl. On your knees!
NEXT

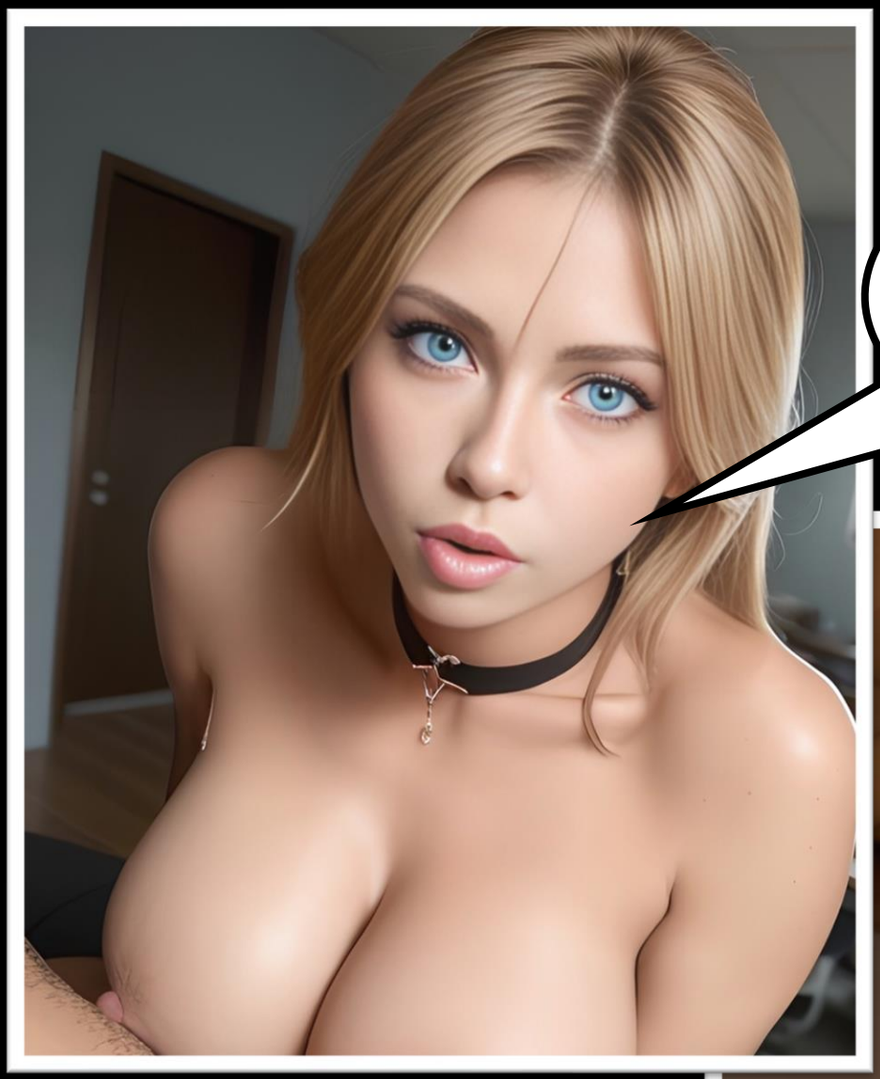

Mhhh!
What a yummy cock you have there.

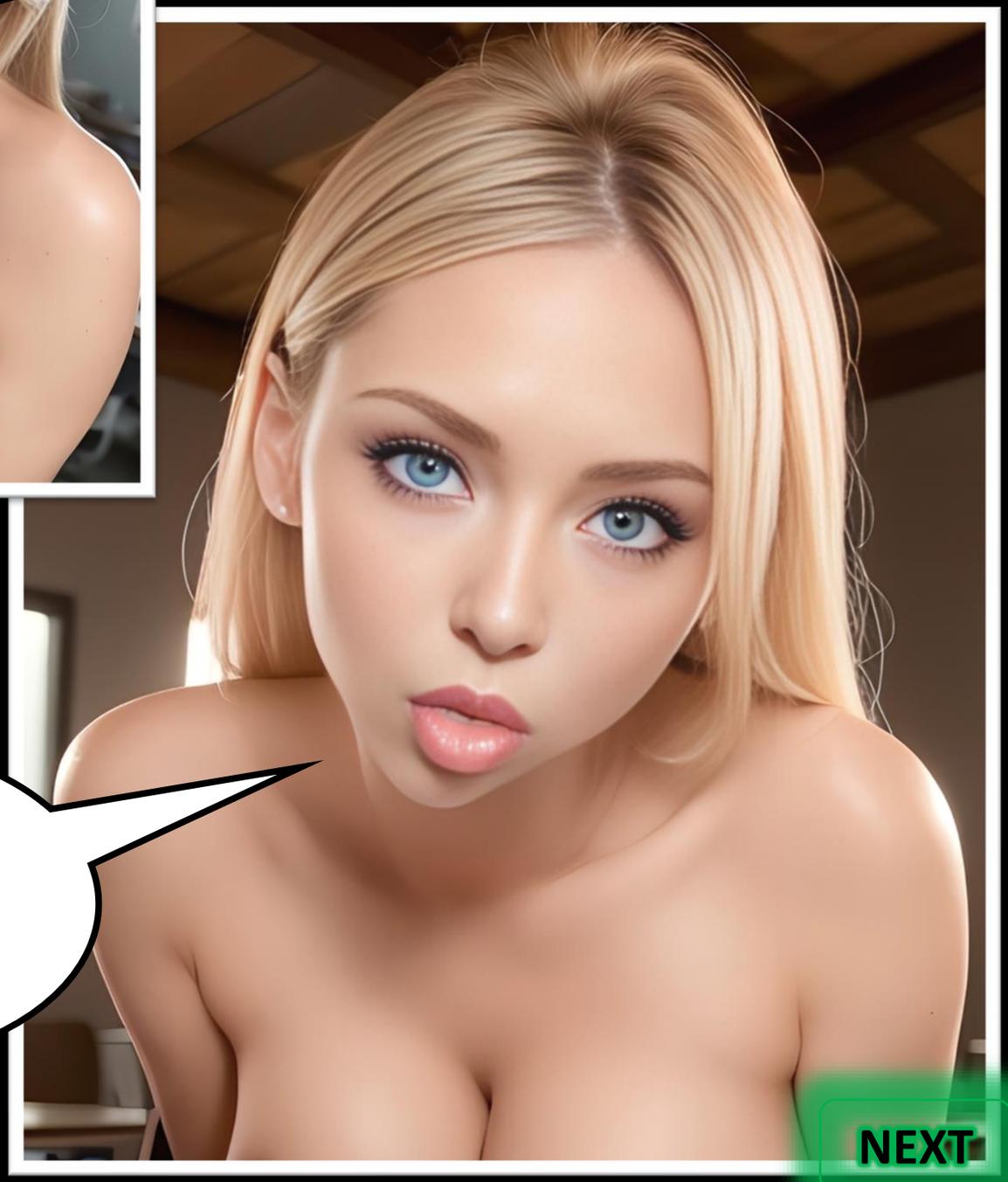

I will take like good care of it.

NEXT

There was nothing left of Cynthia's bitchy attitude. Whether it were my new looks or her new Bimbo attitude I don't know. But right now she was nothing more to me than a fuck toy.
I'll like make you feel real good!
NEXT

As Cynthia was kneeling down in front of me I could see that Jake did about the same with another one of my classmates. Strange. I don't even recognize her...
NEXT

Cynthia was very talented in what she was doing... Probably before already her bimbo transformation. She started by circling my tip with her tongue. I was in heaven.
lick
swirl
NEXT

But I wanted more! Cynthia was a bit taken aback when I withdrew my cock from her lips...
Cock?
NEXT

I saw that Jake was staying a bit longer at the fellatio stage... but I wanted to go full out with Cynthia already.
suck
suck
suck
NEXT

But I wanted to go all in. And once Cynthia understood what I was about to do next, she was back in the game.
Oh, fuck yes!
Fuck me hard, stud!
fap
fap
fap
NEXT

I'm gonna ride you til you shoot that yummy load!
fap
fap
fap
NEXT

Oh, fuck!
I'm cumming!
Moan
fap
fap
fap
NEXT

As good as Cynthia's pussy felt, this was a power fantasy come true. And I wanted to end it on my terms! So, I had that bitch kneel in front of me.
NEXT

And with a few last strokes...
Give it to me, stud!
NEXT

I shot my load in her waiting mouth.
Huray!
NEXT

drip
Thanks for your yummy cummy.
NEXT

I was done with Cynthia... As I was scanning the classroom for my next target, I saw that Jake was still busy with that bimbo.
Cum inside, babe! Fill me up, stud!
fap
fap
fap
NEXT

But then I get rudely interrupted by a ridiculous request from that bitch on the floor!
If you liked my service, maybe you could tell like the teachers for extra credit...
Get dressed and shut up, you slut!
NEXT

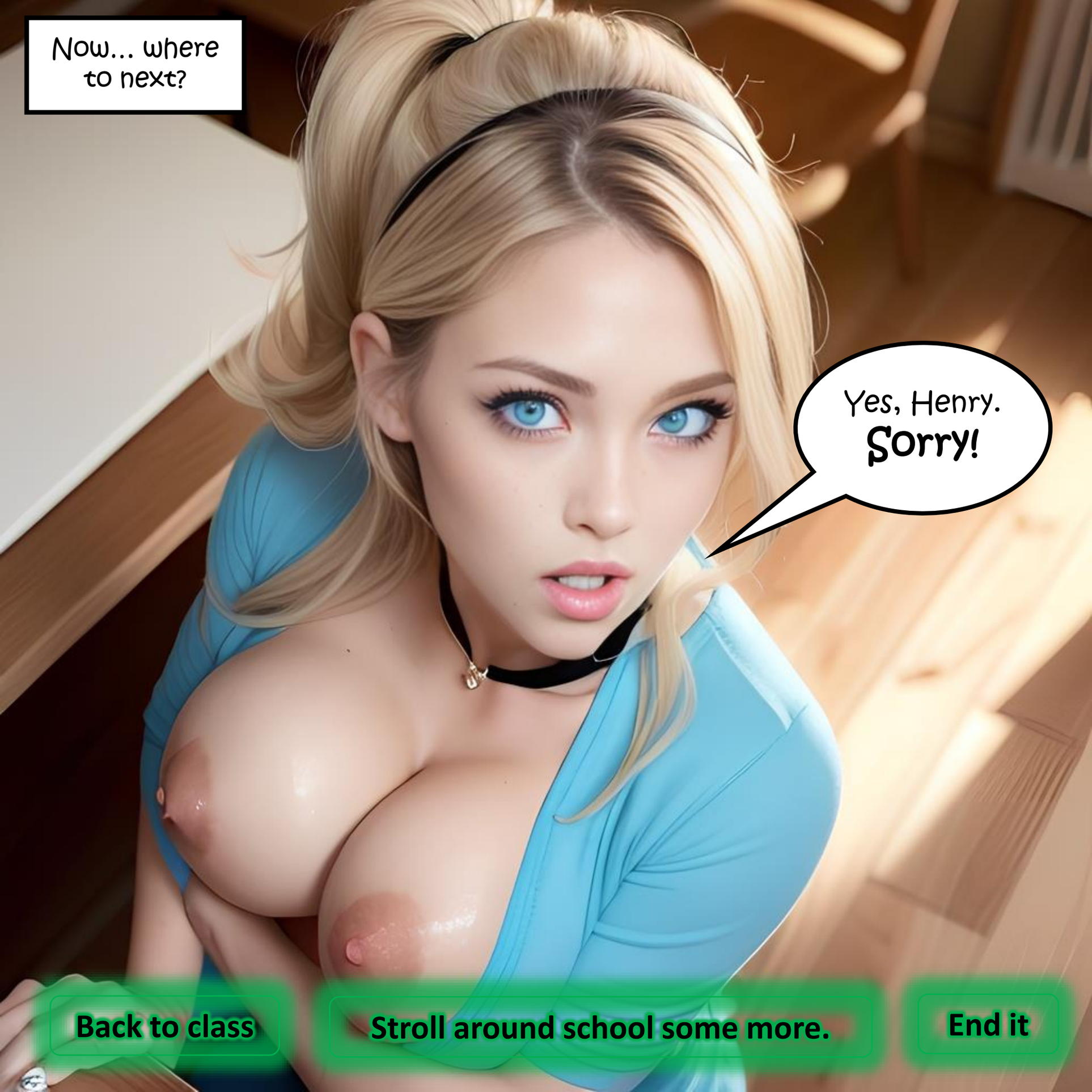
Now... where to next?
Yes, Henry. Sorry!
Back to class
Stroll around school some more.
End it

Math Class
Morning Class!
Calm down, open your books on page 69 and get those boobies out.
It's time for your math lesson!
NEXT

Erika! How many boobs do you have?
Erika looks down and starts counting them...
One... two... like two, ma'am!
Very good!
Now if you and Cynthia gave a guy a double tit job. How many boobs would be part of that titjob?
One... two... one... two... Like A LOT?!
NEXT

No sorry Erika. The correct answer is four!
I know it is hard to count farther than your own boobs.
But math is really important!
NEXT

Just consider the following sc... scen... event!
You walk past a shop and see the most aw...awe... cute shoes like ever!
But they are like a hundred bucks!
You know you can get 5$ for a blowy easy.
Now with math, you can calculate that you need to suck off 20 guys to get those shoes!
NEXT

Awesome!
Works the same way, Tiffany.
But what if I'm more of a tit job girl?
That sounds super handy teach!
See, I have a similar problem.
But the shoes I want are like 99.99$
Sorry Tiff. I don't know either. The solution book does not cover that.
NEXT

Yes, Vanessa? Don't tell me you know the answer, Oo!
NEXT

I don't understand the problem, teach.
Can't I just fuck one guy really well and have him buy the shoes for me?
Excellent solution, Vanessa! Not math, but you get a plus for thinking outside the box.
Box? What box?
NEXT

That example just now was higher math. Let's focus on the basics for now.
Let's count to three.
For this purpose, spread your legs and just think of your pussy as another boob, okay?
One... two... THREE! See? It's that easy!
NEXT

But what if my pussy is full cause I'm wearing a vibe?
NEXT

Good question, Hanna!
Henry, will you please come to the front and fuck me?
The class so far was hilarious and I did my best not to break out laughing watching these bimbos study. But now I could not fight the smile that formed on my face as I approached the teacher's desk.
NEXT

Thank you, Henry.
As you can see class, my pussy is currently full.
But! One... two... THREE! I can still count it!
Mrs. Jackson kept on teaching while I kept fucking her. In fact, It did not hold her teaching skills back in the slightest.
fap
fap
fap
NEXT

Oh, wow. You came a lot, Henry!
See that load, class?
A load consists of many super tiny parts called sperms.
But more about that in your physics lesson.
NEXT

Ring
Ring
Alright!
Class dismissed. But study hard and try counting to three on your own a few times.
Thank you for the assistance, Henry.
Next class I'm gonna show you how two girls can count up to six!
NEXT

Class was over but one of the girls approached the front desk.

Sorry, teach? I... I was just wondering. Since boys don't have boobs... how do they count?

I had to hold back laughter, but Mrs. Jackson answered sincerely...

Boys have developed a special technique that lets them use their fingers to count up to **TEN!**

NEXT

The girl looked at me awestruck. I smiled and nodded.
Bimbo school was a full success. The only question was what or better whom to enjoy next.
Back to class
Stroll around school some more.
End it

Beth
Beth was one of Cynthia's bitchy friends but the least annoying one. She also had the smallest breasts in the pack... well... not anymore!
Hey Beth.
Wanna do "it"?
Henry! Hi!
Really? I mean... wouldn't you rather fuck Cynthia?
NEXT

Nah! Your boobs are much bigger.
Oh, my! Thank you so much!
And yes, I'd love to do "it" with you, stud. *giggle*
NEXT

I'm really flattered that you noticed my boobs.
Well, they are kinda hard to miss. *chuckle*
NEXT

I started to play with Beth's giant titties for quite some time. Even after class has already started. The teacher did not care.
You do know I'm more than just a pair of big boobs?
NEXT

I've also got a great butt!
NEXT

Now who am I to ignore such a generous invitation? I snuck up behind her and inserted my rock-hard cock in her already dripping snatch and started pumping.
fap
fap
fap
NEXT

The sounds of Beth's ass cheeks slapping against my hips were echoing through the classroom, but nobody took any real notice.
SLAP
SLAP
NEXT

Except for Jake who was banging this other chick two seats further away. He was nodding towards me and made a victory sign with his hand.
nod
NEXT

I returned the greeting and focused again on fucking Beth... who... against all odds... seemed to be trying to focus on the lesson!
fap
fap
fap
Moan
NEXT

This is great! With a cock up my pussy I can finally focus on class!
I feel like so much smarter already!
NEXT

Fucking Beth felt great. Her pussy was tight, her ass was a marvelous view and doing it in a classroom full of classmates only added to the thrill.

So, it did not take long for me to shoot my load inside that sweet cunt of hers.

NEXT

As I pulled out I watched my cum drip out from Beth's snatch.
NEXT

My brain is like so much clearer with a cock in my pussy!
Thanks for the mid-lesson fuck!
NEXT

I asked a girl next to us to clean out my cum from Beth's cunt.
The cum hungry slut eagerly complied. *chuckle*
Now... who's next?
Back to class
Stroll around school some more.
End it

NEXT

Hi! I'm Marianne.
It's an honor to finally meet B's brother!
And thanks for the compliment!
NEXT

You don't think they are too big?
gulp Oh, they are perfect.
NEXT

I'm glad.
Only two boys in school, and one likes my boobs.
Lucky me!
NEXT

From the corner of my eyes, I saw Jake flirt with my sister. She already had her boobs out!
I was not going to let this slide...
NEXT

But I got distracted.
Hey, Henry! Where are you going?
NEXT

Darn! These knockers are huge!
WOW!
giggle Your eyes are priceless right now.
You really like these, don't ya?
Watch as much as you want.
NEXT

B told me she wanted some alone time with Jake. Seems it's working!
You can touch if you want.
NEXT

How about a blow job?
NEXT

Wow!
Your cock is totes big!
NEXT

Let me take good care of you.
NEXT

Does it feel good between my knockers?
NEXT

Marianne's boobs were great but at some point, my eyes started to wander again but Marianne stopped me.
You ready to fuck?
My pussy's dripping.
NEXT

I was in heaven as Marianne slowly lowered herself onto my cock.
Oh, wow! You feel so big inside.
NEXT

Moan
fap
fap
fap
NEXT

With Marianne's pussy spasming full throttle I blew my load inside her as I orgasmed as well.
Oh, god! I'm cumming!
I'm cumming on your big dick!
Moan
fap
fap
fap
NEXT

Great. B's done as well!
I hope you enjoyed that as much as I did!
NEXT

Had fun?
Bye Henry. Anytime!
Yup! Thanks, M!
Cya around Jakey.
Yeah. Sure!
Something felt off... but fucking Marianne was great, and my mind was still foggy from orgasmic after bliss. So, lets focus on the important stuff. What next?
Back to class
Stroll around school some more.
End it

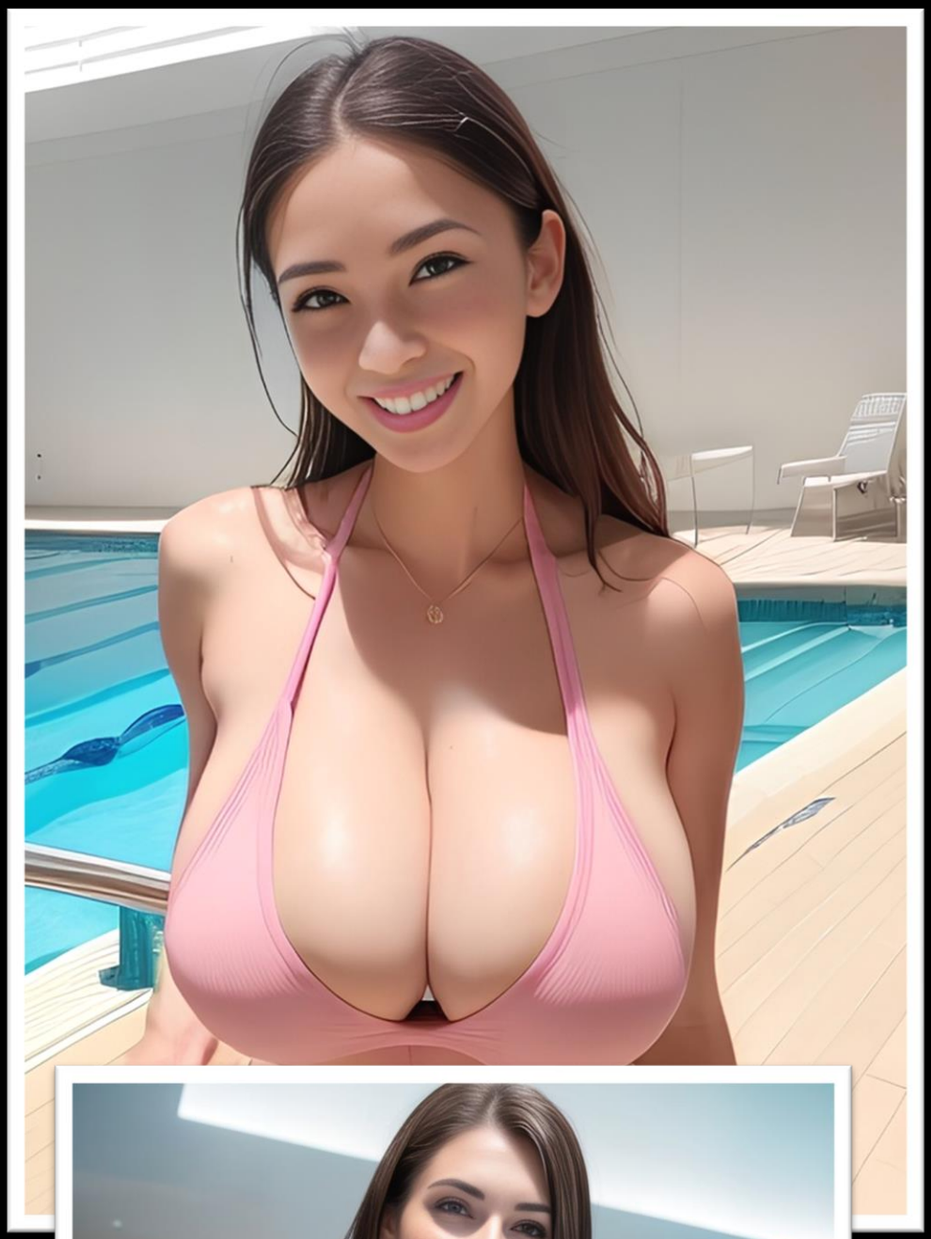

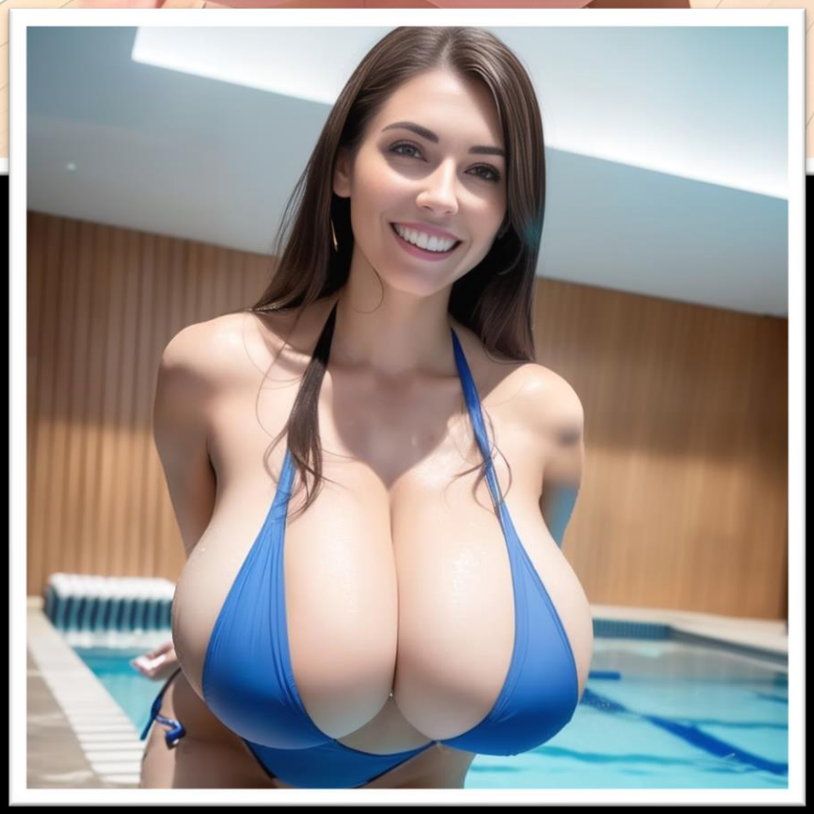

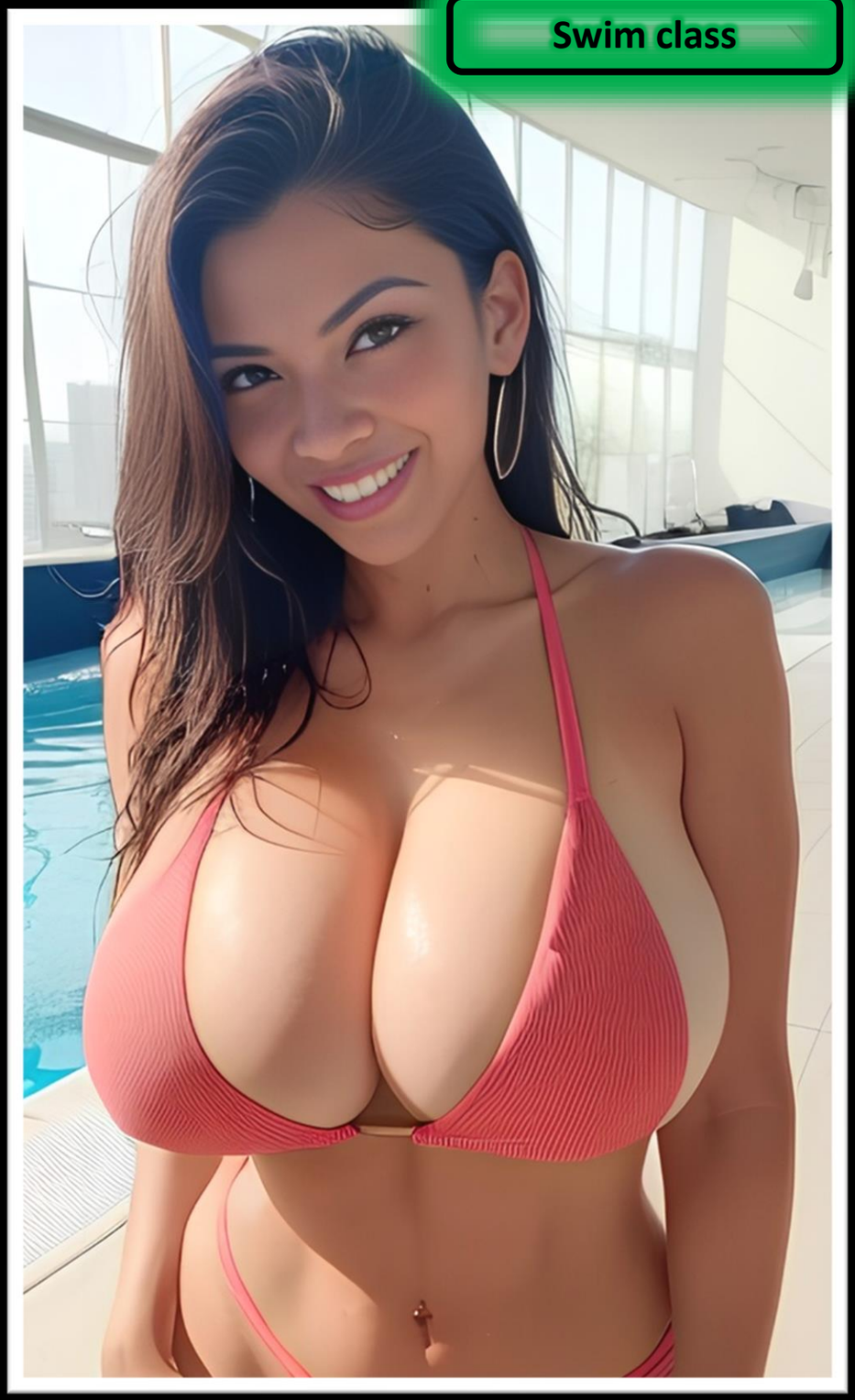

Swim class

Jake and I made our way to the swimming hall.

NEXT

Cause let's be true. The only thing better than a bunch of busty bimbos is a bunch of wet busty bimbos with there big knockers pressed into tight swimsuits and bikinis with the occasional nipple slip!
NEXT

It's Henry and Jake!
Our favorite two hunks!
Oh, hey!
Wanna take a dip in the pool?
Or in me?
NEXT

It was the obvious option to go for, right?
I LOVE your dick!
NEXT

There was a huge variety of bimbos at the pool.

Jake went for the bustiest of the crop. Can't really blame him. *chuckle*

NEXT

Damn, girl. Those sure look heavy!
Oh, fuck, yes Jake!
Give it to me baby!
fap
fap
fap
NEXT

But I should probably focus more on the chick I was currently fucking! I think her name was Nina.

Whatever. She was blonde, had big tits, and was eager to fuck. Who cares for a name?!

NEXT

Next up were these 5 chicks. Let's call them Nina 2 to 6. Yeah... I was on a blonde streak. *chuckle*

NEXT

The Ninas were great fucks!
Moan
fap
fap
fap
NEXT

They might all have been blonde with big boobs and little brains.
NEXT

But each of them had her own way of moving her body.
Do you like it like that?
NEXT

Each had her own favorite position.
NEXT

And her own way to orgasm.
Moan
NEXT

My favorite was Nina Five. First, she was a real screamer then she thanked me sheepishly. That was really cute.
NEXT

After I had fucked each of the Ninas to orgasm, I broke my blonde streak with Jessica – The swim teacher.
NEXT

It felt as if she wanted to prove that a slightly older bimbo could hold her own against all those 18-year-olds. She guided my dick straight into her butthole...
On second thought, she came really fast from that. So maybe she's simply an anal addict...
NEXT

Next up were Li and Lin. Two very competitive Asian sisters.

Seemed to me as if they rode me as a competition.

Afterward they asked me who had the better pussy and technique.

I told them they were equally qualified.

I did not have the heart to tell Li that Lin was a far better fuck...

NEXT

Jake was still fucking one of the big-boobed ones.
Moan
I went over and waited for the chick riding him to orgasm before I asked him if he was ready – he was.
NEXT

Obviously, we had planned for this.
Thanks to the MCP we had total control over our erections and ejaculation.
So, for the money shot, we had all the swim bimbos line up...
NEXT

And then we let loose!
Sooo much!
NEXT

It was as if I had opened a valve on my cock!
Oh my!
NEXT

One after another the girls got covered in our cum from head to toe!
Thanks for the protein!
NEXT

Of course, we could have stopped any time...
O.M.G.!! I've never seen this much cum!
NEXT

But why would we?
WOW!
NEXT

Jizzing all over these girls? Best idea ever!
giggle
NEXT

It was like a never-ending orgasm!
NEXT

And the girls squealed in delight!
Woohoo! Keep it coming guys!
NEXT

Cause obviously bimbos love cum...
I love your cum, Jake!!
NEXT

And we made sure ours tasted especially good!
O.M.G.!! Henry! Yours tastes like candy!
NEXT

I love the feeling of your sticky cum on my tits!
NEXT

Dutifully we gave each and every one of these girls their load!
Yum!
NEXT

When we finally had covered the last one I sank to the floor. Exhausted from all that orgasmic bliss.
Thanks guys!
NEXT

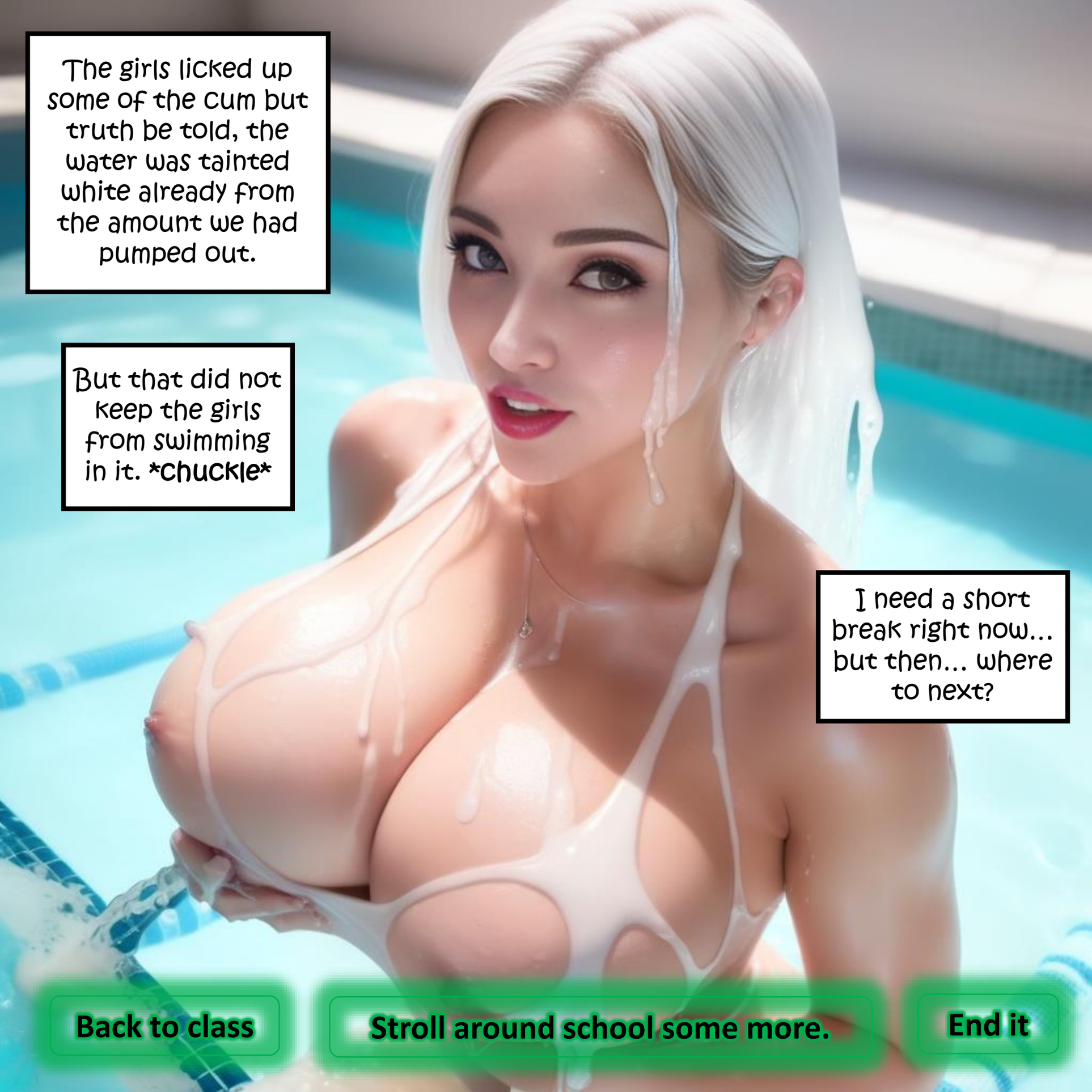
The girls licked up some of the cum but truth be told, the water was tainted white already from the amount we had pumped out.
But that did not keep the girls from swimming in it. *chuckle*
I need a short break right now... but then... where to next?
Back to class
Stroll around school some more.
End it

Cafeteria
As I went into the cafeteria I met Anna - an athletic ginger from my class. She still had the abs, but instead of a board, she was now sprouting two watermelons on her chest! – HOT!
Hi there, Anna.
O.M.G. Henry. Hi!
NEXT

After a bit of small talk, I asked whether I could see her tits. Without hesitation, Nicole removed her top – **Wow!** Look at those knockers!
You like them?
NEXT

I guess you do. *giggle*
NEXT

Of course, you can touch them. Why else would I have them?
NEXT

I love it when someone plays with them!!
Moan
grope
caress
NEXT

A titjob? Duh! Of course, I know how to give a tit-job!
NEXT

I'm happy to inform you that I have an A+ in Tits n Oral.
NEXT

So just lean back and let me do my thing. *giggle*
NEXT

How about we put that Oral A+ to the test next?
Sure! I'd never turn down the opportunity to train on a live dick!
NEXT

So much better than the bananas and dildos we use in class...
suck
suck
suck
NEXT

Anna wasn't lying. That A+ was well deserved! I did not even think about fucking her anymore.

All I was focusing on was her tongue and lips teasing my cock in all the right ways!

NEXT

It did not take long for her to get me off! I had ramped up my stamina with the MCP and given myself total control of my erection... but at that moment I just wanted to cum. She was that good!
gulp
gulp
gulp
NEXT

Wow!
That was... amazing, Anna!
You are welcum! *giggle* Thanks for the load!
NEXT

See you around!
Please let me practice on your dick some more when you have the time.
I said goodbye to Anna and left the cafeteria... I wondered If I had reached the pinnacle of blowjobs or if any other chick could top that... where to next?
Back to class
Stroll around school some more.
End it

The dean's office
Mr. Larsen! Thank you for coming to my office.
NEXT

It's time to put the boobs down on the table, Mr. Larsen.
These girls are the stupid of the dumb.
And when they are horny, they are **like stupider** than normal.
NEXT

Which is where you and Mr. Roberts cum into play.
NEXT

I need you to fuck the shit out 'a these girls.
So, they can focus on school!
NEXT

Yes, Ma'am!
Can you do that, Mr. Larsen?
fap
fap
fap
NEXT

Good.
But I need to verify various positions to ensure you can please our girls in any way possible.
NEXT

It's standard pro..proc... thingy to do.
Of course, ma'am. Happy to comply.
fap fap fap
NEXT

So, far your cock is passing with flying colors, Mr. Larsen.
fap
fap
fap
NEXT

Keep pumping me! This last part is about stamina!
fap
fap
fap
NEXT

And one more cumshot on the boobies!
Well done Mr. Larsen.
Great stamina. Multi orgasmic. Incredible sperm count!
squirt
NEXT

I have a good feeling about this. Looking forward to seeing you keep the girls happy.
Please send in Mr. Roberts on your way out. I need to screen him as well.
Back to class
Stroll around school some more.
End it

Bimbo School End

Has your daughter got really big boobs or wants to have some? Does she not get anything taught in normal class?

Try Bimbo School!

NEXT

With her inscription your daughter will get an enormous rack **automatically** – no need for plastic surgery! – **it's magic!**
NEXT

Don't worry about her feeling constricted!
All classrooms are free range-boob-areas. So, cover them up or let them hang as you like!
NEXT

We also got the most qualified teachers for the job!
NEXT

Who know firsthand the troubles these girls will be facing in the real world.
NEXT

All our girls are genuinely happy with what they learn here.
NEXT

Bimbo School is like the **bestest** thing that has ever happened to me!
NEXT

Not convinced? Pay us a visit on open Boob day!
Fathers get a complimentary blow job on open Boob day from any non-blood-related bimbo!
NEXT

Operation Bimbo School was a huge success. And I'm not only talking about the boobs Jake and I got to see, touch and fuck!

There was finally a place for the dumb and busty, where they could learn what they needed for life!

NEXT

But every new invention intended to bring joy to the people also has a dark side. And people get creative with reality-altered magical places...

Somewhere in town...

Honey, you always sit in front of that Computer when you are home...

Shut up, mom! I'm meeting with my pals later.

I don't like the people you hang out with either...

NEXT

Oh, my. What an intriguing commercial...
Yes, hello. I have one question...
Do you also take boys?
NEXT

A few days later...

NEXT

The fuck?
Isn't that a girl school?!
NEXT

Oh, honey! You know I always wanted a little princess.
Mom! What did you do?!
Where did my cock go?!
NEXT

Oh, stop your pouting sweety!
The lady on the phone said the bimbofication process should kick in any second now.
The What?!
NEXT

No, no, no!
You can't do this to me, mom!
We need to stop this!
It's getting hard to think!
NEXT

I... feel strange!
Oh, we are going to have so much fun, sweetie!
Let's go shopping for some cute dresses!
NEXT

Moment later... Bimbofication process complete.
How do you feel, honey?
I... feel like all goody!
Ready for school?
Totes ready, mom!
I want to join their cheer squad! Can I, mom?
But of course, sweetie!
NEXT

For better or worse, bimbo school was now part of the world...

Jake and I had a great time...

Though... our own education might be a bit lacking now...

The End
Operation Bimbo School

NEXT

Ending Overview:

1. My neighbors lesbian slave girl P.85
2. Family Cuck 1 P.129
3. Family Cuck 2 P.486
4. Campus Queens P.183
5. School of Amazons P.280
6. I've got them covered! P.350
7. Dungeons and Dragons and Boobs P.433
8. Operation Bimbo School – Failed P.490
9. Operation Bimbo School – Success P.656

NEXT

Thanks to my friendly Beta Testers for helping to iron out the last glitches in this story:

- Ezspeed
- Dan
- ProgenitorMac
- JM59
- JammingSam
- Berti_bertig
- Amit
- Relax

Next

Hello, Hexxet here,

This is my third interactive PAI Book and it turned out to be the longest yet. It's basically twice the size than my others. Crazy thing about it, it still feels to short compared to the possibilities the MCP offers. Cause every path could actually open up infinitly more paths as the Apps power is limitless and there would be so much to explore :C

Anyway, there are more PAI Books planned in this universe showing the story from different point of views as other characters steal the MCP from Henry ☺

More PAIs and of course my regular 3D Comics can be found on my Patreon and in my shops. Some free PAIs can be found on my homepage.

https://www.patreon.com/Hexxet

https://hexxet.gumroad.com

https://hexxetsmagiccomics.com

First Choice

First Page

Bonus Pinups

What follows are a few bonus pictures that did not make it into the story but turned out kinda well in my opinion. Enjoy ☺

NEXT

These give you any ideas?
You can touch them as much as you want.
NEXT

squeak
I love the way
you fuck my
furry cunt.
squeak
fap
fap
fap
NEXT

A more "arty"-styled image of Cynthia. I think it looks cute.
What do you want, nerd?
NEXT

A different version of Anna in the bathroom.
I love you!
NEXT

Disgruntled Cynthia waiting for your load.
You done soon?
NEXT

Cynthia with even bigger breast.
What are you waiting for, stud?
NEXT

Victoria... I mean Elandra standing naked with even bigger breasts.
I assure you I'm wearing heavy armor right now. It's just invisible.
NEXT

It’s over now. For real!

First Page