Hi, I'm Alex... Alexander Davis. I'm sure you haven't heard of me, but you definitely have heard of Lane Lau. You know, the famous movie star.

I've been working as her personal assistant since I moved to Hollywood. And I love it! Yeah, it's a tough job, but it's worth it for the chance to be close to my favorite actress!



When she's in town I'm busier than a one arm wall paper hanger, but she often goes on trips which gives me a much needed break. Last summer she went on a location shoot for two months.

I decided to take a couple days off, but I had one small task to do the morning after she departed.

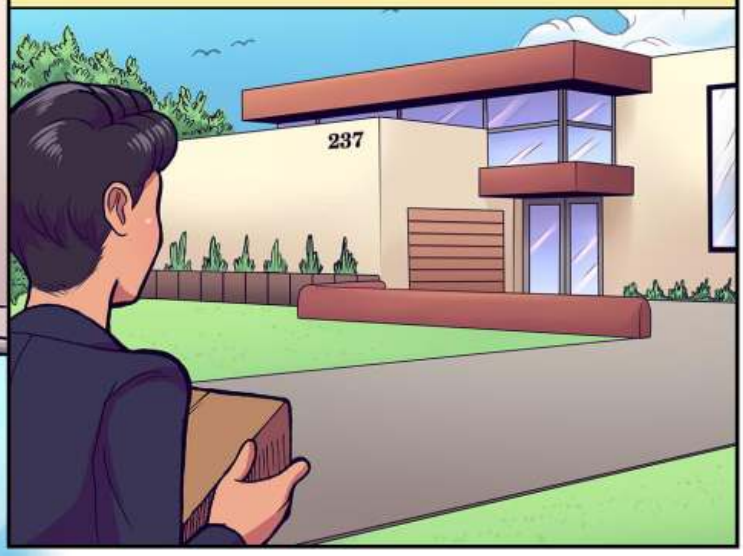

Of course I knew exactly what was in that box. I couldn't sleep all night. The anticipation was just too much!



The maid is always late when Miss Lau goes out of town.

So... um... yeah, I kinda like to dress up in girl clothes. I don't know why... it just feels so good!

Wearing your boss's lingerie probably isn't a good idea. I couldn't help it. I mean you're reading this story... wouldn't you do the same thing?

The Maid's Slave

LUSTOMIC.com
COPYRIGHTED MATERIAL



COPYRIGHTED MATERIAL


No way! Anything but that!
Fine... Good luck finding a new job after I send these photos to Miss Lau!
WAIT!... OK OK... Just let me change out of these things.
Oh hell no! You're gonna wear that all day while you clean, princess!
W-what?!
HA HA HA
I was so angry right then, but looking back now... I have to admit it was exciting at the same time.
You can start with vacuuming. I'll think about what you can do after that... and don't try anything...
I'll be watching you, you sexy thing!
Bea had always been jealous of my relationship with Miss Lau. I got to go places with her, but the maid just had to stay home and clean.
I could tell she was enjoying my humiliation to the fullest. She was giddy when she stopped by to supervise me.
You know you'd work a lot faster if you weren't trying to hide your little boner, sweet cheeks.
It's not like it's the first dick I've seen...
Maybe the smallest, but not the first.
LUSTOMIC.com
COPYRIGHTED MATERIAL



LUSTOMIC.com
COPYRIGHTED MATERIAL

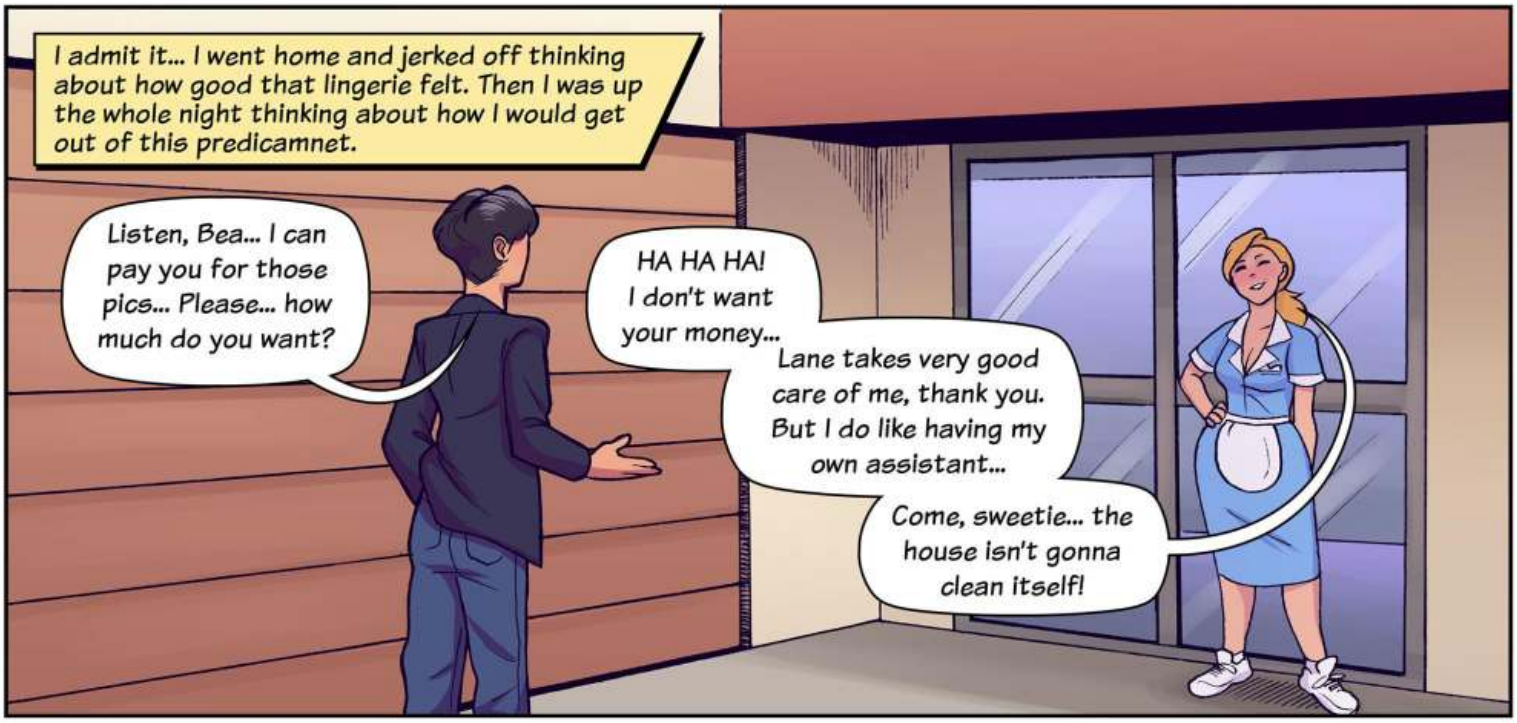

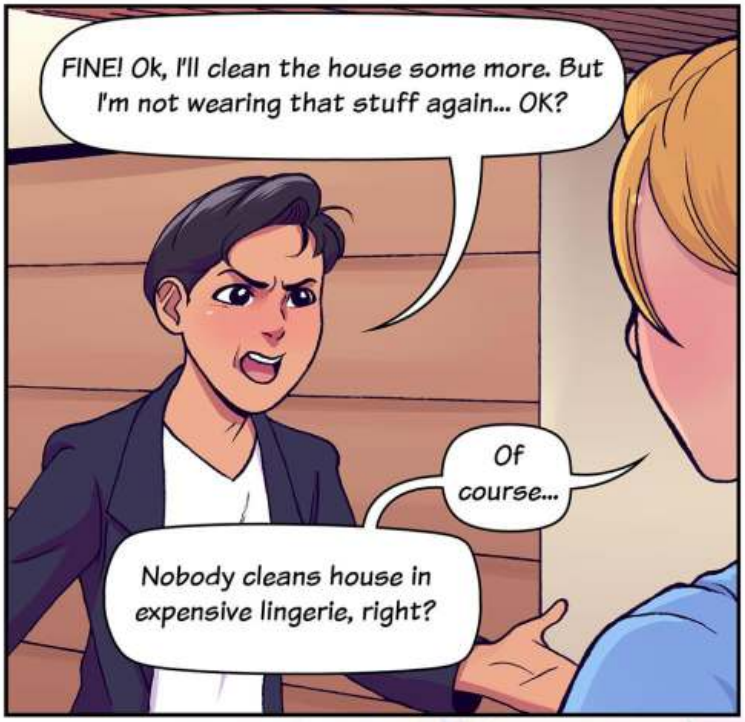





LUSTOMIC.com
COPYRIGHTED MATERIAL

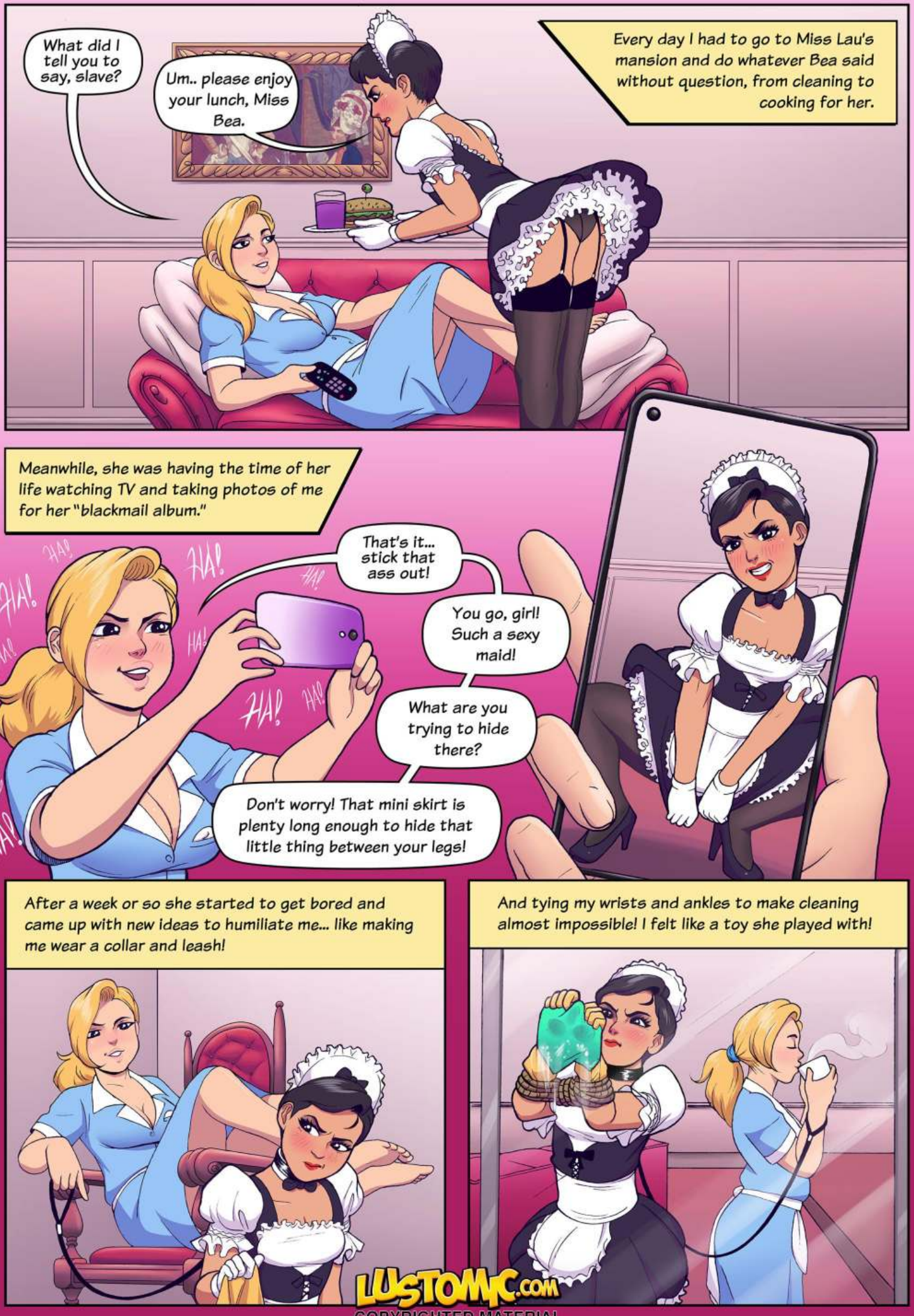
What did I tell you to say, slave?
Um.. please enjoy your lunch, Miss Bea.
Every day I had to go to Miss Lau's mansion and do whatever Bea said without question, from cleaning to cooking for her.
Meanwhile, she was having the time of her life watching TV and taking photos of me for her "blackmail album."
That's it... stick that ass out!
You go, girl! Such a sexy maid!
What are you trying to hide there?
Don't worry! That mini skirt is plenty long enough to hide that little thing between your legs!
HA!
After a week or so she started to get bored and came up with new ideas to humiliate me... like making me wear a collar and leash!
And tying my wrists and ankles to make cleaning almost impossible! I felt like a toy she played with!
LUSTOMIC.com
COPYRIGHTED MATERIAL

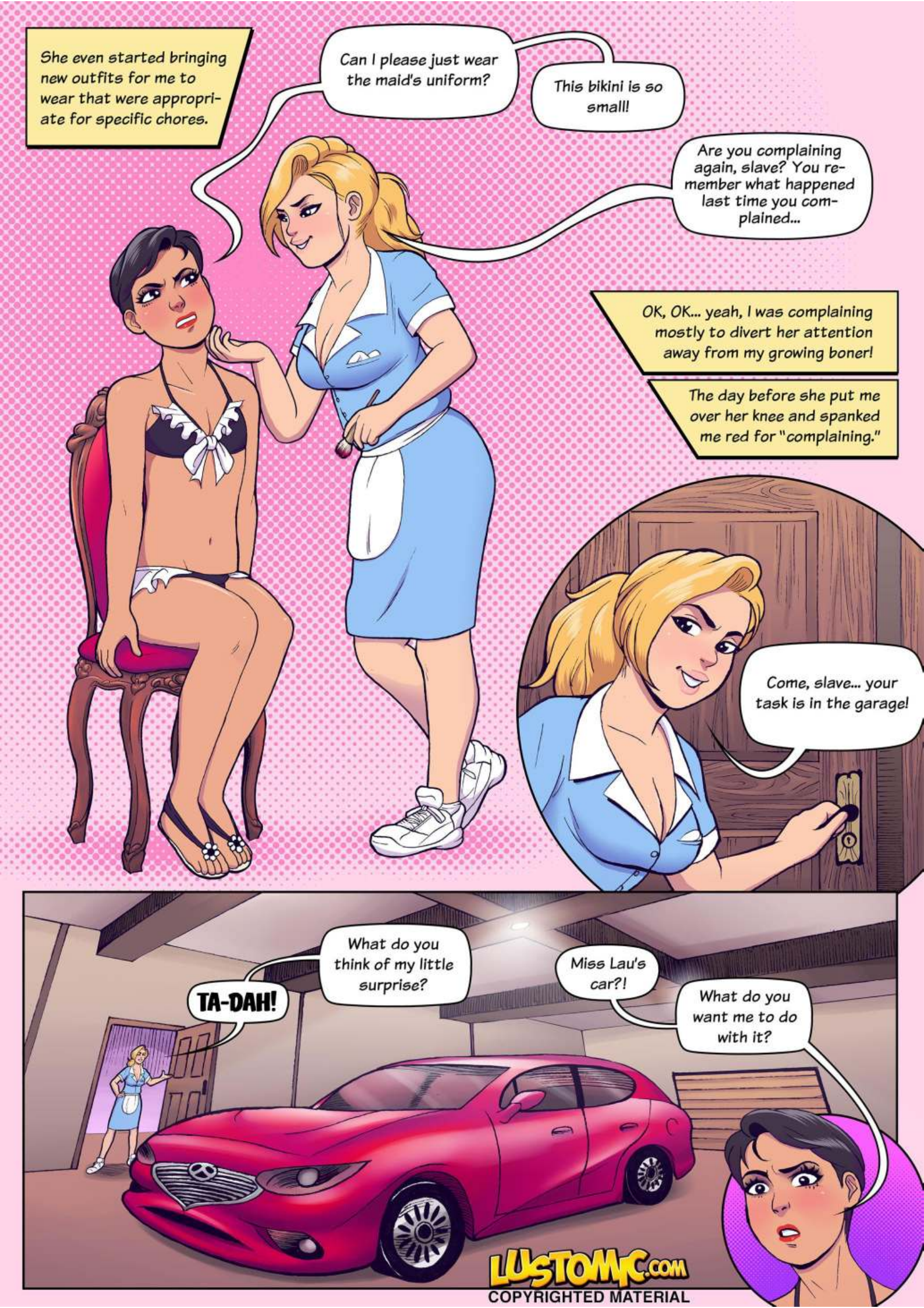
She even started bringing new outfits for me to wear that were appropriate for specific chores.
Can I please just wear the maid's uniform?
This bikini is so small!
Are you complaining again, slave? You remember what happened last time you complained...
OK, OK... yeah, I was complaining mostly to divert her attention away from my growing boner!
The day before she put me over her knee and spanked me red for "complaining."
Come, slave... your task is in the garage!
TA-DAH!
What do you think of my little surprise?
Miss Lau's car?!
What do you want me to do with it?
LUSTOMIC.com
COPYRIGHTED MATERIAL



COPYRIGHTED MATERIAL



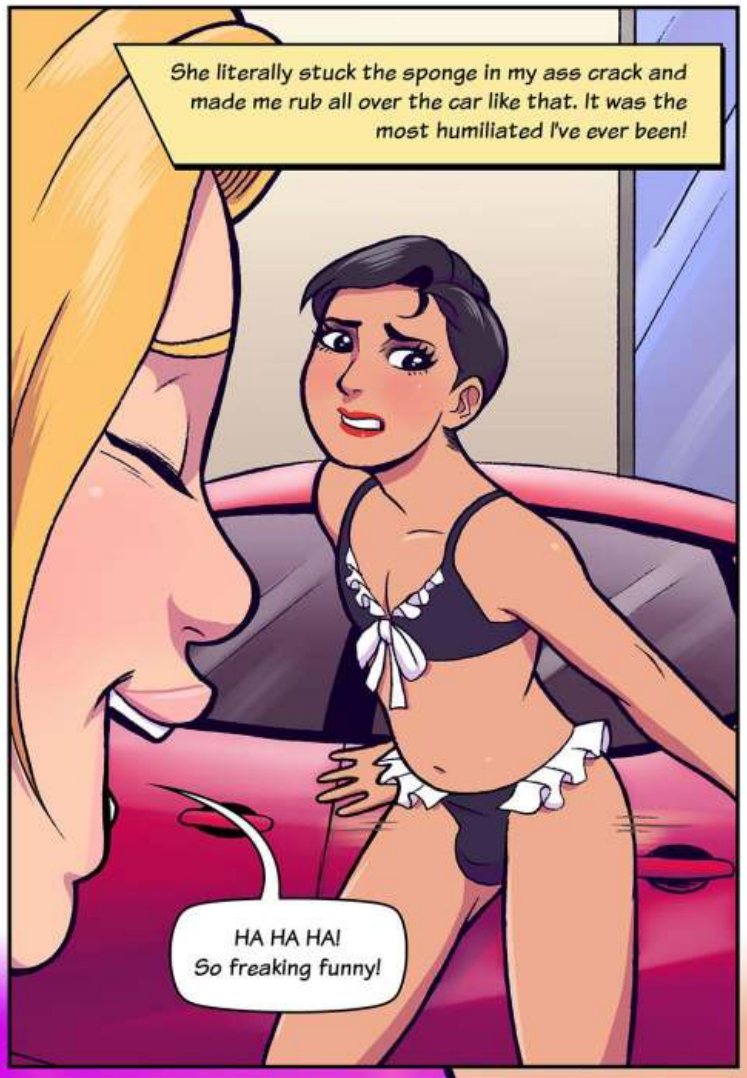





LUSTOMIC.com
COPYRIGHTED MATERIAL

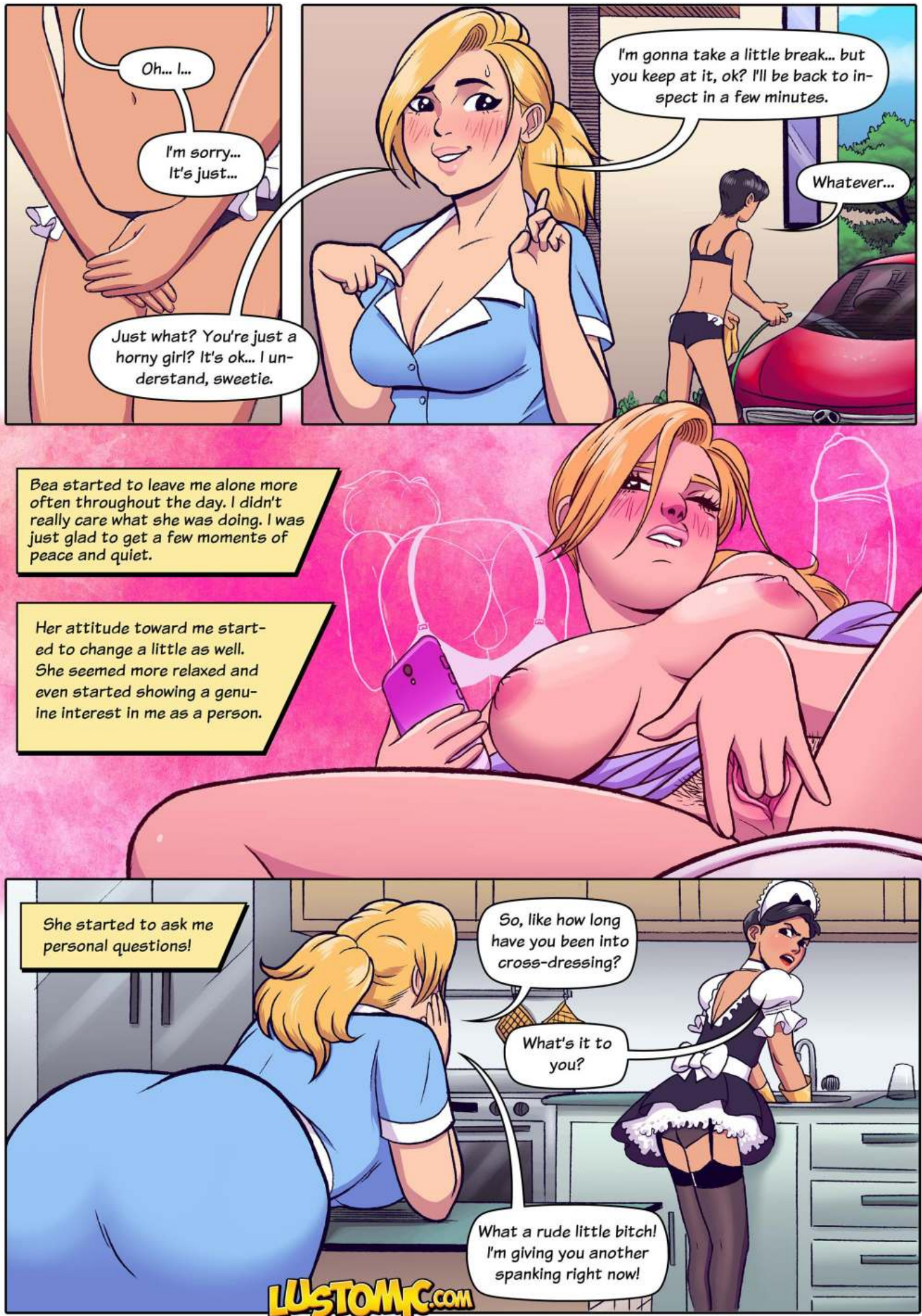

LUSTOMIC.com
COPYRIGHTED MATERIAL











LUSTOMIC.com
COPYRIGHTED MATERIAL


She suddenly got very aggressive with me!
Like always I submitted to her demands even though I wanted to protest!
Let me see that ass, honey!
Hmmm...
Spread those cheeks, baby!
I have to admit you got a nice ass! It looks just a girl's ass when you're in stockings.
Among other things! Right?
Then why are you spanking me?
YES! YES!
Oh, sorry... I just couldn't help myself! That ass is begging to get spanked!
Ouch! Please!
Mhmm... that's what I thought!
LUSTOMIC.com
COPYRIGHTED MATERIAL


Without warning she plunged the duster handle deep inside me!
Then she lightly played with my balls to make me hard again!
Oh My God! You're such a slut!
But you're not finished dusting!
I need some video of this! Now get to work, sissy maid!
What!?
You can't be serious!
I'm very serious!
Trying to dust like that was next to impossible, but she seemed to be enoying it!
Keep going, princess!
Don't you dare stop!
LUSTOMIC.COM
COPYRIGHTED MATERIAL


Fuck, that little bitch is making me wet!
I should make her crawl in here and...
Fuck it!
I'M GOING TO DO IT!
MAID!
What do you want now?
I'm trying to... !!!
B-BEA! What are you doing?!
Lick my pussy...
NOW!
LUSTOMIC.com
COPYRIGHTED MATERIAL


Her demand took me completely by surprise! There was no point trying to resist, of course.
It was almost like I would do anything if she just snapped her fingers. I felt like a trained puppy obeying her every command!
Her skin was so soft and her pussy moist. My lips and tongue easily danced around her slickened sensitive places!
I felt totally controlled by her. The feather duster was still deep in my ass.
With each movement I could feel the handle shift and slide inside me.
She moaned and my dick got harder than it's ever been before!
After that day, things changed between us...
LUSTOMIC.com
COPYRIGHTED MATERIAL

After a while, she stopped wearing her maid's uniform to work. Why would she? I was the maid now!

Of course I was still required to be in uniform at all times and complete my daily cleaning tasks. Bea's requirements started to become a little more sexual, though...

Hey, sissy!

Leave those dishes in the sink and come here for a snack!

She didn't pay any attention to my "needs." She said I could jerk off at home, but I must think about her and I must be horny at work!

LUSTOMIC.com
COPYRIGHTED MATERIAL









COPYRIGHTED MATERIAL











LUSTOMIC.com
COPYRIGHTED MATERIAL



LUSTOMIC.COM
COPYRIGHTED MATERIAL